

Der Franzose



Citroën Peugeot Renault
Pièces de facture classique



2CV



60 Jahre Citroën 2CV
1948 - 2008



Dear 2CV friends

After 18 month work the new 2CV catalogue lays in front of you. We give an effort to improve the overview. We adjust the structure of the catalogue to the original-citroen-order (like the repair manuals) and it is now identical to the online-catalogue.

In a listing behind the articles we give further useful information. First we distinguish the quality of the parts. That means:

0= A so called **New Old Stock**, parts which are new and not used, but partially already produced 30 years ago. We are looking for New Old Stock parts constantly. Please note that the articles have sometimes some rust. But very important: There is only a limited quantity available. When they are sold, they are not available anymore!

1= a **reproduction** of a spare part, which is **better** than the original

2= **original** part from **Citroën** or from the original supplier

3= **reproduction**, almost identical with the original part

4= **reproduction, usable**, but not as good as the original part

5= **reproduction**, much **worse** as the original part. But sometimes there is nothing else available on the market.

The column quantity: That means, how often you need this article if you want to replace all parts in your vehicle. A 4 at wheel bearing means, that you need this article 4x for 1 car. A 1 behind the brake pads, means that you need this article 1x for 1 car, as the packing includes all 4 required brake pads. We hope, that this systems helps you.

We want to thank **Citroën** Germany for their help.

Of cause a catalogue is never current. Therefore we recommend our Online Shop **www.franzose.de**. There you can see with traffic lights if the article is in stock.

The point "**New Products**" shows, if we have found new articles for the 2CV. By the way if you order in our online shop we grant 3% discount.

But now much fun with you 2CV

This pricelist includes 19 % VAT. If the invoice and the delivery address is in a not EU-country we exclude the tax.

Stand: 07.07.2008



Chapter - Index - sorted by chapter

1 engine + transmission

- 100 replacement engine
- 101 engine gasket sets
- 102 engine block
- 103 engine + transmission suspension
- 104 cylinder head
- 105 cylinder head gasket
- 106 crankshaft-camshaft-piston-flywheel
- 107 oil feed + oil cooling + oil filter
- 108 engine + transmission oil
- 109 transmission
- 110 gearshift mechanism + linkage
- 111 differential
- 112 hydraulic
- 113 hydraulic fluid + brake fluid

2 organ parts outside of the engine

- 201 intake and exhaust manifold
- 202 exhaust system
- 203 engine cooling
- 204 carburetor + carburetor gasket sets
- 205 gas manipulation + gas cable + choke cable
- 206 air filter
- 207 fuel system (pump, lines, transmitter, tank, tank cap)
- 208 ignition
- 209 clutch
- 210 clutch cables
- 211 generator + spare parts
- 212 V-belt
- 213 starter
- 214 heating + ventilation (ventilation shutter 2cv)
- 215 engine electric

3 suspension + steering

- 301 wheel bearings
- 302 front axle
- 303 rear axle
- 304 drive shaft
- 305 drive shaft sleeves
- 306 shock absorber - suspension balls
- 307 suspension, spring struts, suspension cylinder
- 308 tyres + rims
- 309 steering column - steering wheel
- 310 steering gear
- 311 steering rods
- 312 ignition locks

4 brakes

- 401 pedal gear
- 402 front brake without hydraulic parts
- 403 rear wheel brake without hydraulic parts
- 404 brake line prefabricated + hydraulic lines
- 405 brake lines + accessories, yard goods, universal
- 406 brake hoses
- 407 main brake cylinder
- 408 wheel brake cylinder rear
- 409 hand brake
- 410 hand brake cable
- 411 caliper
- 412 wheel brake cylinder front

5 electric + dashboard

- 501 cable tree
- 502 cable tree accessories
- 503 illuminant (light bulbs) 12 volt
- 504 dashboard + accessories (control instruments inside)
- 505 speedometer cable
- 506 battery + holder
- 507 headlights + accessories + holder
- 508 turn signal, indoor lighting
- 509 rear lighting
- 511 washing system
- 512 electrical component parts, other
- 513 radio
- 514 ignition lock

6 bumpers

- 601 front bumper
- 602 rear bumper

7 vehicle body

- 701 chassis
- 702 rear body components
- 703 floor panels
- 704 welded body components
- 705 doors front + rear + attachments
- 706 luggage compartment lid + attachments, rear doors
- 707 emblems
- 708 front wing
- 709 rear wing
- 710 engine bonnet + front panels + radiator grille
- 711 body seals
- 712 door locks + handles
- 713 door pane + attachments
- 714 remaining glazing
- 715 top + soft top hoods
- 716 soft top hood colour + impregnation
- 717 tow coupling + accessories
- 718 mirror
- 719 decoration sets (glue sets)

8 body covering

- 801 dashboard lining
- 802 body inside lining, head lining, rear window shelf + trunk
- 803 sun screen, inside mirror
- 804 seat belts
- 805 seat covers front
- 806 seat covers rear
- 807 complete seat covers (sets)
- 808 seat frame + attachments
- 809 upholstery + suspension seats + material
- 810 door trim
- 811 carpet sets + floor mats
- 812 insulating mats generally

9 chemistry

- 901 lacquer 1 liter
- 902 color spray cans
- 903 lacquer chemicals
- 904 rust inhibitor + body sealing
- 905 gasoline additive
- 906 hydraulic fluid, brake fluid
- 908 useful chemistry

10 chrome + beautiful + useful

- 161 trim strips
- 162 hub caps
- 163 chrome parts
- 164 other beautiful attachments
- 165 racks
- 166 car cover

11 tools

- 172 special tools for motor vehicles
- 173 tools generally
- 174 screws + nuts
- 175 electrical material generally

12 conversion parts

- 121 Pick up
- 122 Roadster - Cabrio
- 123 wide tyres - spoiler
- 125 trunk enlargement

13 boutique

- 131 models 1/18 standard
- 134 poster + paintings
- 135 other
- 1391 models 1/43
- 1392 models 1/87
- 1393 childseat

14 literature

- 141 repair manual
- 142 operating instructions
- 143 spare part catalogue
- 144 car books, brochures etc



Chapter - Index - sorted by alphabet

air filter	206	hydraulic fluid, brake fluid	906
battery + holder	506	ignition	208
body inside lining, head lining, rear window shelf + trunk	802	ignition lock	514
body seals	711	ignition locks	312
brake hoses	406	illuminant (light bulbs) 12 volt	503
brake line prefabricated + hydraulic lines	404	insulating mats generally	812
brake lines + accessories, yard goods, universal	405	intake and exhaust manifold	201
cable tree	501	lacquer 1 liter	901
cable tree accessories	502	lacquer chemicals	903
caliper	411	luggage compartment lid + attachments, rear doors	706
car books, brochures etc	144	main brake cylinder	407
car cover	166	mirror	718
carburetor + carburetor gasket sets	204	models 1/18	131
carpet sets + floor mats	811	models 1/43	1391
chassis	701	models 1/87	1392
childseat	393	oil feed + oil cooling + oil filter	107
chrome parts	163	operating instructions	142
clutch	209	other	135
clutch cables	210	other beautiful attachments	164
color spray cans	902	pedal gear	401
complete seat covers (sets)	807	Pick up	121
crankshaft-camshaft-piston-flywheel	106	poster + paintings	134
cylinder head	104	racks	165
cylinder head gasket	105	radio	513
dashboard + accessories (control instruments inside)	504	rear axle	303
dashboard lining	801	rear body components	702
decoration sets (glue sets)	719	rear bumper	602
differential	111	rear lighting	509
door locks + handles	712	rear wheel brake without hydraulic parts	403
door pane + attachments	713	rear wing	709
door trim	810	remaining glazing	714
doors front + rear + attachments	705	repair manual	141
drive shaft	304	replacement engine	100
drive shaft sleeves	305	Roadster - Cabrio	122
electrical component parts, other	512	rust inhibitor + body sealing	904
electrical material generally	175	screws + nuts	174
emblems	707	seat belts	804
engine + transmission oil	108	seat covers front	805
engine + transmission suspension	103	seat covers rear	806
engine block	102	seat frame + attachments	808
engine bonnet + front panels + radiator grille	710	shock absorber - suspension balls	306
engine cooling	203	soft top hood colour + impregnation	716
engine electric	215	spare part catalogue	143
engine gasket sets	101	special tools for motor vehicles	172
exhaust system	202	speedometer cable	505
floor panels	703	starter	213
front axle	302	steering gear	310
front brake without hydraulic parts	402	steering rods	311
front bumper	601	sterring column - sterring wheel	309
front wing	708	sun screen, inside mirror	803
fuel system (pump, lines, transmitter, tank, tank cap)	207	suspension, spring struts, suspension cylinder	307
gas manipulation + gas cable + choke cable	205	tools generally	173
gasoline additive	905	top + soft top hoods	715
gearshift mechanism + linkage	110	tow coupling + accessories	717
generator + spare parts	211	transmission	109
hand brake	409	trim strips	161
hand brake cable	410	trunk enlargement	125
headlights + accessories + holder	507	turn signal, indoor lighting	508
heating + ventilation (ventilation shutter 2cv)	214	tyres + rims	308
hub caps	162	upholstery + suspension seats + material	809
hydraulic	112	useful chemistry	908
hydraulic fluid + brake fluid	113	V-belt	212
		washing system	511
		welded body components	704
		wheel bearings	301
		wheel brake cylinder front	412
		wheel brake cylinder rear	408
		wide tyres - spoiler	123

simply order!

This pricelist **includes 19 % VAT**. If the invoice and the delivery address is in a not EU-country we exclude the tax. You can order via telephone, fax or e-mail. You reach us:

Monday - Friday:

09:00 Uhr - 13:00 Uhr

14:00 Uhr - 17:00 Uhr

www.franzose.de

24 hours online

plus. **3% Online-Discount**

For orders, technical advice, offers or more information contact us:

- **Tel.: +49 (0) 44 41 - 910 145**
- **Fax: +49 (0) 44 41 - 910 146**
- **Mail: info@franzose.de**

simply safe!

**1 year
right of return**

no
packaging costs

no
minimum of quantity

no
passing on of customer data

Online
128-Bit-SSL-Encryption

simply pick up!

You can pick up your order directly in our shop. Please understand that this is only possible with prior arrangement. Thank you.

Monday - Friday:

14:30 Uhr - 16:30 Uhr

So you can find us:

Vechta (Germany) is between the big city's Bremen, Oldenburg and Osnabrück (North-Germany). From all directions: BAB A1 – exit Vechta or B69 exit Vechta Mitte - then direction Vechta, behind the local shield (furniture store Nemann) first traffic crossing (Felta petrol station) turn right, after about 100m on the left you are at your destination.

We look forward to your visit !

simply better!

Our name gets programm:

Der Franzose

Spare parts for French vintage cars.

more than 1.300 qm² storage

more than 10.000 different articles

more than 250.000 parts available from stock

more than 500 Artikel from own production

more than 14.500 satisfied customers – more than 800 specialist

TÜV certified - world wide dispatch

Technical advise free of charge

**Biggest wholesaler of spare parts for French vintage cars in North-West Europe
Citroën - Renault - Peugeot**



Twice as good

The catalogue

So you find what you are looking for

The catalogue in front of you was completely new structured and designed. Splitted in 15 main groups and separated in sections you will find so fast exact the article you need for your car. To simplify ordering we deposit for each article a quality marking and the needed quantity. If there are still question, please call us. We are happy to assist you. A further small hint: Often they talk about left or right! You sit in your car and from this position (in the direction of travel) it is left or right.

0 = New Old Stock

(new original part, but sometimes up to 40 years old)

1 = Better

(improvement of the original part)

2 = Original

(original-part)

3 = Reproduction plus

(reproduced part – good quality, like the original)

4 = Reproduction

(reproduction – not as good as the original, but good)

5 = Reproduction minus

(reproduction – much worse as the original)



Triple well

Citroen - Peugeot - Renault



The firm "Der Franzose" exist for almost 20 years. We are the market leader for Citroen 2CV spare parts in North Europe. Our firm is certified from the TÜV. Therefore we were able to develop the first galvanised chassis for the 2CV.

Up to now we delivered in Germany more than 3.000 chassis. Of cause we produce the chassis in Germany, because only this way we can grant a consistent high quality.

2005 we extent our product range with Citroen DS spare parts and since 2007 we have also Renault – and Peugeot spare parts. Our name gets program – DER FRANZOSE- spare parts for French vintage cars.

2007 more than 26.000 packets left our house. Beside the sale to private customers we supply more than 800 special stores world wide.

More than 500 different articles we let produce by ourselves, which also our wholesaler colleagues sell all over the world. We often hear from our customers "If Der Franzose doesn't have it, then it has no other!"

On more than 1.300 qm space we store the goods for your vehicle. Because of the extreme high stocking we are able to supply in short time. Upon request you get technical advice by our technicians. 12 employees only care about purchase, advice and dispatch of spare parts.



Klassische Fahrzeuge sind pure Emotion aus Stahl und Chrom. Wer sein Fahrzeug nicht nur in der Garage stehen sehen, sondern auf der Straße in alten Zeiten schwelgen möchte, ist bei uns mit seinem Young- oder Oldtimer richtig:



Der Franzose Automobiltechnik sorgt dafür, dass Ihr Fahrzeug mobil bleibt, auch und gerade dann, wenn es bereits ein wenig in die Jahre gekommen ist

Der Franzose

www.franzose.de



Der Franzose



*Citroën Peugeot Renault
Pièces de facture classique*

Nordeuropas größter
Ersatzteilhändler für
französische Young-
und Oldtimer.

Ihr Spezialist für
Citroën * Peugeot * Renault
Wir sind für Ihren französischen
Old- und Youngtimer da!

Seit über 20 Jahren am Markt!
Das größte Ersatzteilsortiment
im deutschsprachigen Raum.
Weltweiter Versand!

Online-Shop und-
Kataloge zum
downloaden unter
www.FRANZOSE.de

Telefon:
04441 910 145



Der Franzose



*Citroën Peugeot Renault
Pièces de facture classique*

Nordeuropas größter
Ersatzteilhändler für
französische Young-
und Oldtimer.

G-Kat für 2CV Grüne Plakette!

Typenschlüssel 77

Darf in Feinstaubzonen einfahren!

Auspufftopf auch aus Edelstahl
- die bessere Alternative!

- Geregelter Katalysator für 2CV 4+6
Schalldämpfer aus Blech
Nr.: 11037 - **728,02 €**
- Geregelter Katalysator für 2CV 4+6
Schalldämpfer aus Edelstahl
Nr.: 11086 - **925,97 €**



Der Franzose



Osloer Str. 9 -11
49377 Vechta
0 44 41 - 910 145
www.franzose.de





*Ich steh' auf
französisch*

**Impressionen vom
„Franzosen-Treff“ 2007.
Schon jetzt den
Termin reservieren!
Wir freuen uns auf Sie!**



Der Franzosen-Treff

Hausmesse + Oldtimertreff

20. + 21.
Sept. 2008



MAXIMUS

Das ist es einfach!

Der MAXIMUS ist kein Wohnwagen - sondern Ihr guter Freund, Ihr stilvoller Begleiter für Ihre Wochenendausflüge, Oldtimermessen und alle anderen Aktivitäten. Sie können den Maximus auch als Anhänger nutzen - für's Holz holen, als Fahrradtransporter, für den Wochenendeinkauf der Großfamilie, um die Hunde zum Waldspaziergang zu fahren und natürlich als superbequeme Liegewiese.

Den Maximus gibt es in zwei verschiedenen Varianten:

Der Maximus - MAXI ist mit 155/80R13 Rädern und Stützrad ausgestattet.

Der Maximus - MINI wird mit 145/R10 Rädern (kleiner) und ohne Stützrad ausgeliefert.

Der MAXIMUS wird nur aus hochwertigen Materialien. (Edelstahlscharniere, Bullaugen aus dem Schiffsbau statt günstige Klappfenster etc.) hergestellt. Der Hilfsrahmen für den Aufbau ist genauso verzinkt wie die Achsen. Das gewährleistet höchste Qualität und bedeutet für Sie Langlebigkeit Ihres MAXIMUS. Der MAXIMUS wird komplett eingefärbt ausgeliefert - auf Wunsch auch mit andersfarbigen Kotflügeln. Umfangreiches Zubehör (Chromleisten, Edelstahlgriffe, Zwangsentlüftung u.s.w.) ist in Vorbereitung und auf unserer Internetseite www.FRANZOSE.de zu sehen.

Das Leergewicht beträgt gerade einmal ca. 211 KG, somit ist er der ideale Begleiter für Ihren 2CV, R4, VW-Käfer, Mini, Gogomobil, Isetta, Smart, Trikes u.a.. Der MAXIMUS macht immer eine passende Figur!

3090, ^{ab} €



Maximus - Der Größte unter den Kleinen!

Technische Daten, Zubehör und Preise

Maße und Gewichte	
Außenmaße	
Länge	315 cm
Breite	175 cm
Höhe (geschlossen)	163 cm
Höhe (geöffnet)	195 cm
Zugrohr Überstand	83 cm
Innenmaße	
Länge	196 cm
Breite	134 cm
Höhe	115 cm
Gewichte	
Leergewicht	211 Kg
Zuladung	525 Kg
zulässiges Gesamtgewicht	750 Kg

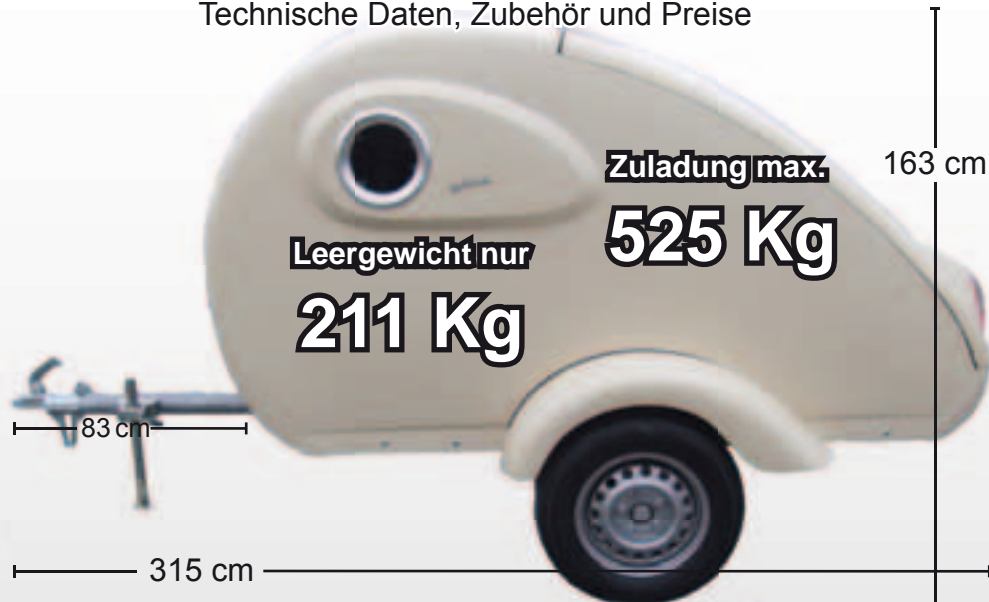

Preise MAXIMUS Standardausführung*					
Farbe Karosse	Farbe Kotflügel	Mini (145/10)	Bestellnr.:	Maxi (155/13)	Bestellnr.:
Elfenbein	Elfenbein	3090,00 €	90100	3190,00 €	90000
Elfenbein	Schwarz	3190,00 €	90101	3290,00 €	90001
Feuerrot	Feuerrot	3090,00 €	90102	3190,00 €	90002
Feuerrot	Schwarz	3190,00 €	90103	3290,00 €	90003
Weinrot	Weinrot	3090,00 €	90104	3190,00 €	90004
Weinrot	Schwarz	3190,00 €	90105	3290,00 €	90005
Azurblau	Azurblau	3090,00 €	90106	3190,00 €	90006
Azurblau	Schwarz	3190,00 €	90107	3290,00 €	90007
Dunkelgrün	Dunkelgrün	3090,00 €	90108	3190,00 €	90008
Dunkelgrün	Schwarz	3190,00 €	90109	3290,00 €	90009
Blaßgrün	Blaßgrün	3090,00 €	90110	3190,00 €	90010
Blaßgrün	Dunkelgrün	3190,00 €	90111	3290,00 €	90011
Hellgrau	Hellgrau	3090,00 €	90112	3190,00 €	90012
Hellgrau	Schwarz	3250,00 €	90113	3350,00 €	90013

Preise MAXIMUS Zubehör			
Innenraumvergrößerung, Zeltstoff	349,00 €	*TÜV + Überführung, Aufpreis	119,00 €
Kotflügelkeder mit Chromrand, 2 m	39,90 €	Entlüftung „Muschel“ 75 mm	59,00 €
Entlüftung Pilz aus Edelstahl	79,00 €	Entlüftung „Muschel“ 100 mm	89,00 €
Entlüftung Scirocco verchromt	59,00 €		

Viele weitere Zubehörartikel wie z.B. Chromzierleisten, Zwangsentlüftung finden Sie auf unserer Internetseite.



Weitere Informationen: Der Franzose Automobiltechnik GmbH, Osloer Str. 9-11, 49377 Vechta
 Tel.: 0 44 41 - 910 145 / Fax: 0 44 41 - 910 146 / www.FRANZOSE.de / info@franzose.de

Das meistverkaufte 2CV-Chassis Deutschlands.

Über 3.300 mal ausgeliefert. Made by „Der Franzose“!

Empfohlen von fast allen Fachzeitschriften

(z.B.: Oldtimerpraxis 10/04; Motorklassik 10/04)

Citroën 2CV-Chassis

Made in Germany nach DIN 9002, extrem stabil, tauchbadverzinkt, mit TÜV, über 2.800 mal in Deutschland ausgeliefert, 11 Jahre Garantie gegen Durchrostungen, ab sofort

€ 809,85

 bei Online-Bestellung
Normalpreis € 834,90

Jetzt auch **DS-**
Ersatzteile



Das
meistverkaufte
verzinkte 2CV-Chassis



IM GROßEN WEB-SHOP www.franzose.de



**3% Rabatt bei
Online-Bestellung**

auf alle Ersatzteile

Der Franzose Automobiltechnik GmbH
Osloer Str. 9-11 · 49377 Vechta
Tel. 04441 - 910145 · Fax 04441 - 910146
www.franzose.de

Der Franzose



*Citroën Peugeot Renault
Pièces de facture classique*

„Rundum-Sorglos-Paket“ für Chassis Made by „Der Franzose“

Befestigungspaket groß für Chassis (beinhaltet: 1x Schraubenbefestigungssatz Karosserie auf Chassis, Brems- + Benzinleitungshalterung, 1x Einlasern der Fahrgestellnummer in das Chassis, 1x Bremsleitungssatz Edelstahl, 1x LHM Bremsflüssigkeit, 4x Gewinderohr Befestigung Federtopf in Chassis, 8x Mutter für Gewinderohr, 4x Sicherungsblech für Achsbefestigungsschrauben, 1x Fettband 10 Meter Abdichtung Karosserie zu Chassis, 4x Stoßdämpferbolzen, Made in Germany, 8x Achsbefestigungsschraube)

15052 - 274,90 € / Online = 266,66 €

Citroën 2CV © Wikipedia

The Citroën 2CV (French: deux chevaux vapeur, literally „two steam horses“, from the tax horsepower rating) was an economy car produced by the French automaker Citroën from 1948 to 1990. It is considered one of their most iconic cars. It was described in his book *Drive On!: A Social History of the Motor Car* by longtime *CAR* magazine columnist the late LJK Setright as ‚The most intelligent application of minimalism ever to succeed as a car.‘ It was designed for low cost, simplicity, versatility, reliability, and off-road driving. For this it had a light, easily serviceable engine, extremely soft suspension, high clearance, and for oversized loads a car-wide canvas sunroof. Between 1948 and 1990 3,872,583 2CVs were produced, plus 1,246,306 camionettes (small trucks). From 1988 production took place in Portugal rather than in France. This arrangement lasted for two years until 2CV production halted.



History

The 2CV belongs to a very short list of vehicles introduced right after World War II that remained relevant and competitive for many decades — in the case of the 2CV, 42 years.

Pierre-Jules Boulanger's early 1930s design brief – said by some to be astonishingly radical for the time – was for a low-priced, rugged „umbrella on four wheels“ that would enable two peasants to drive 100 kg (220 lb) of farm goods to market at 60 km/h (37 mph), in clogs and across muddy unpaved roads if necessary. France at that time had a very large rural population, who had not yet adopted the automobile, due to its cost. The car would use no more than 3 litres of gasoline to travel 100 km. Most famously, it would be able to drive across a ploughed field without breaking the eggs it was carrying. Boulanger later also had the roof raised to allow him to drive while wearing a hat.

André Lefèvre was the engineer in charge of the TPV (Très Petite Voiture — „Very Small Car“) project. By 1939, the TPV was deemed ready and several prototypes had been built. Those prototypes made use of aluminium and magnesium parts and had water-cooled engines. The seats were hammocks suspended from the roof by wires.

During the German occupation of France during World War II, Michelin (Citroën's main shareholder) and Citroën managers decided to hide the TPV project from the Nazis, fearing some military application. Several TPVs were buried at secret locations, one was disguised as a pickup, and the others were destroyed, and Boulanger had the next six years to think about more improvements. Until 1994, when three TPVs were discovered in a barn, it was believed that only two prototypes had survived. As of 2003, five TPVs are known. For long it was believed that the project was so well hidden that the all the prototypes were lost at the end of the war (in fact it seems that none of the hidden TPVs was lost after the War, but in the 1950s an internal memo ordered them to be scrapped. The surviving TPVs were, in fact, hidden from the top management by some workers who were sensitive to their historical value).

After the war, internal reports at Citroën showed that producing the TPV would not be economically viable, given the rising cost of aluminium in the post-war economy. A decision was made to replace most of the aluminium parts with steel parts. Other changes were made, the most notable being an air-cooled engine, new seats and a restyling of the body by the Italian Flaminio Bertoni. It took three years for Citroën to rework the TPV and the car was nicknamed „Toujours Pas Vue“ (Still Not Seen) by the press.



Citroën finally unveiled the car at the Paris Salon in 1948. The car on display was nearly identical to the 2CV type A that would be sold next year, but lacked an electric starter, the addition of which was decided the day before the opening of the Salon of Paris. The car was enormously criticised. In spite of that, it had a great impact on low-income population.

It was laughed at by journalists, probably because Citroën had launched the car without any press advertising. The car was qualified as a „Spartan car“ or a „sardine can“ by many, other journalists called it „an umbrella on wheels“. Boris Vian described the car tongue-in-cheek as an „aberration roulante“ (rolling aberration) charging the slowness of this low-class car for causing Paris'





traffic jams. History has confirmed that the car was charming in a lot of people's views, and a revolution in consumer transportation, at least on the French market.

The 2CV was a great commercial success: within months of it going on sale, there was a three-year waiting list. The waiting list was soon increased to five years. At that time a second-hand 2CV was more expensive than a new one because the buyer did not have to wait. Production was increased from four units per day in 1949 to 400 units per day in 1950. A special version of the 2CV was the Sahara for very difficult off-road driving, built

from December 1960 to 1971. This had an extra engine mounted in the rear compartment and both front and rear wheel traction. Only 694 Saharas were built. The target market for this car was French oil companies, military and police.

In 1960, the 2CV was updated, and looked similar until the end of production. In particular the corrugated Citroën H Van style 'ripple bonnet' of convex swages was replaced with one using larger and fewer concave swages. The 1960s were the heyday of the 2CV, when production finally caught up with demand.

In 1967 Citroën built a new car based on the 2CV, the Citroën Dyane, in response to the direct competition by the Renault 4. At the same time, Citroën developed the Méhari off-roader.

The purchase price of the 2CV was always very low. In Germany in the 1960s for example, it cost about half as much as a Volkswagen Beetle.

In 1970 the engine size was increased to 602cc and the car gained rear light units from the Citroën Ami 6. All 2CVs from this date can run on unleaded fuel.

The highest annual production was in 1974. Sales of the 2CV were reinvigorated by the 1974 oil crisis. The 2CV after this time became more of a youth lifestyle statement than a basic functional form of transport. This was promoted by the Citroën 'Raid' intercontinental endurance rallies of the 1970s, (Paris to Persepolis in Iran was the most famous), where customers could participate by buying a new 2CV, (with a ruggedising kit to cope with thousands of miles of very poor or off road routes). Also, the Citroën '2CV Cross' circuit / off-road races were very popular in Europe.

In 1981, a bright yellow 2CV was driven by James Bond in the film *For Your Eyes Only*, including an elaborate set piece car chase through a Spanish olive farm. Bond uses the unique abilities of the modestly powered 2CV to escape his pursuers in Peugeot 504 sedans. The car in the film was fitted with the flat-4 engine from a Citroën GS for slightly more power. One of the many limited production series of 2CV in the 1980s was a series of „2CV James Bond“ vehicles fitted with the standard flat-2 engine, painted in yellow with '007' on the front doors and fake bullet holes. This car was also popular in miniature, from Corgi Toys. The special edition models that started with the 1976 SPOT model, continued in the 1980s with the (007, Beachcomber, Bamboo), some of which became full models - (the Dolly and the Art-Deco style Charleston) all made a virtue of the individual anachronistic styling. The changes between the special editions and the basic 'Spécial' model was only a different speedometer, paint, seat fabric, internal door handles, and interior light. Many of the 'special edition' interior trim items were carryovers from the 1970s 'Club' models. This probably gained former VW customers as the only other 'retro alternative' style of vehicle, the Volkswagen Beetle was withdrawn from the European market in 1978.



The 2CV in export markets

The 2CV was mainly sold in France and some European markets. In the post war years, Citroën was very focused on the home market, which had some unusual quirks, like *puissance fiscale*. The management of Michelin was supportive of Citroën up to a point, and Citroëns' cars with suspension designed to use Michelin's new radial tyres clearly demonstrated their superiority over their competitors' tyres, but they were not prepared to initiate the investment needed for the 2CV (or the Citroën DS for that matter) to truly compete on the global stage. Citroën were always undercapitalised until the Peugeot takeover. Consequently, the 2CV suffered a similar fate to the Morris Minor and Mini, selling fewer than 10 million units, whereas the Volkswagen Beetle, which was sold worldwide, sold 21 million units.



Some of the early models were built at Citroën's plant in Slough, England in the 1950s, but the 2CV sold poorly in Great Britain in part due to its excessive cost because of import duties on components. Slough produced 2CV sales ended in 1960. In 1959 trying to boost sales, Citroën introduced a glass-fibre coupé version called the Bijou that was briefly produced at Slough. Styling of this little car was by Peter Kirwan-Taylor who was better known for his work with Colin Chapman of Lotus cars, but it proved to be too heavy for the diminutive engine to endow it with adequate performance. It served to use up remaining 2CV parts at Slough in the early 1960s. In 1975 the 2CV was re-introduced to the British market (produced in France), in the wake of the oil crisis. This was without the crippling import duties of the 1950s, because the UK had joined the EEC. In the 1980s the best markets for the 2CV were the UK and Germany.

A rare Jeep-esque derivative, called the Yagán, after an Aborigine tribe, was made in Chile between 1972 and 1973. After the Chilean coup of 1973, there were 200 Yagáns left that were used by the Army to patrol the streets and the Peruvian border, with 106 mm cannons.

A similar car was sold in some west African countries as the Citroën „Baby-brousse“.

In Iran, the Citroën 2CV was called the Jian.[1] The cars were originally manufactured in Iran in a joint venture between Citroën and Iran National up until the 1979 Revolution, when Iran National was nationalised, which continued producing the Jian without the involvement of Citroën.

Only a few thousand 2CVs were sold in North America when they were new: as in England their pricing was excessive relative to competitors. The 2CV was built in Chile and Argentina to address this issue for South America. The Chilean version mounted a 602 cc. engine with an output of 33 HP, and was nominated AX-330 being built between 1970 and 1978, period where it saw some changes like different bumpers, hard roof instead soft one and late units were fitted with front disc brakes and square headlights. It's worthwhile to note that „For your eyes only“ James Bond 1981 movie, rocketed sales of this city car in Chile where it was specially imported from Spain to meet demand (mostly yellows), since it was already phased out in the Chilean assembly line.

Construction

The level of technology in the 1948 2CV was remarkable for a car of any price in that era, let alone one of the cheapest cars on the planet. While colours and detail specifications were modified in the ensuing 42 years, the biggest mechanical change was the addition of front disc brakes in 1981 for the 1982 model year.

The 1948 2CV featured:

- * four wheel independent suspension that was inter-connected front to rear on the same side,
- * leading arm front suspension,
- * trailing arm rear suspension,
- * rear fender skirts, but the suspension design allowed wheel change without removing the skirts,
- * front-wheel drive,
- * inboard front brakes, in order to help lower unsprung weight thus making ride even softer.
- * small, lightweight, air-cooled flat twin engine,
- * 4-speed manual transmission,
- * bolt-on detachable front and rear wings/fenders,



- * detachable doors, bonnet (and bootlid after 1960) — by ‚slide out‘ P profile sheet metal hinges,
- * front suicide doors,
- * flap-up windows, as roll up windows were considered too expensive in 1948,
- * detachable full length fabric sunroof and boot lid — for almost pickup truck type load carrying versatility.

The body was constructed of a dual H-frame chassis, an aircraft-style tube framework, and a very thin steel shell.

The suspension of the 2CV was almost comically soft — a person could easily rock the car side to side dramatically (back and forth was quite a bit more resistant). The leading arm / trailing arm swinging arm, fore-aft linked suspension system together with inboard front brakes had a much smaller unsprung weight than existing coil spring or leaf designs. The interconnection transmitted some of the force deflecting a front wheel up over a bump, to push the rear wheel down on the same side. When the rear wheel met that bump a moment later, it did the same in reverse, keeping the car level front to rear. This made the suspension more responsive, enabling the 2CV to indeed be driven at speed over a ploughed field. Since the rear brakes were outboard, extra tuned mass dampers and later shock absorbers were fitted to the rear wheels to dampen wheel bounce. Later models had tuned mass dampers at the front with telescopic dampers / shock absorbers front and rear.

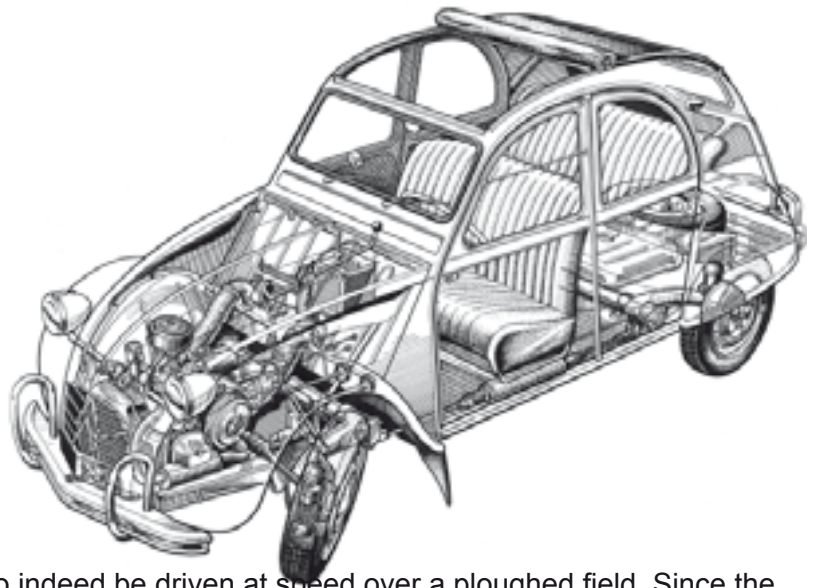

Front-wheel drive made the car easy and safe to drive and Citroën had developed some experience with it due to the pioneering Traction Avant.

It was powered by a flat-twin air-cooled engine designed by Walter Becchia, with a nod to the classic „boxer“ BMW motorcycle engine (it is reported that Becchia dismantled the engine of the BMW motorcycle of Flaminio Bertoni before designing the 2CV engine).

The car had a 4-speed manual transmission, an advanced feature on an inexpensive car at the time. Boulanger had originally insisted on no more than three gears, because he believed that with four ratios the car would be perceived as complex to drive by customers. Thus, the fourth gear was marketed as an overdrive, this is why on the early cars the „4“ was replaced by „S“ for surmultipliée. The gear shifter came horizontally out of the dashboard with the handle curved upwards. It had a strange shift pattern: the first was back on the left, the second and third were inline, and the fourth (or the S) could be engaged only by turning the lever to the right from the third.

In keeping with the ultra-utilitarian (and rural) design brief, the canvas roof could be rolled completely open. The Type A had one stop light, and was available only in grey. The windscreen wipers were powered by a purely mechanical system: a cable connected to the transmission; to reduce cost, this cable also powered the speedometer. The wipers' speed was therefore variable with car speed. When the car was waiting at a crossroad, the wipers were not powered; thus, a handle under the speedometer allowed them to be operated by hand. From the 1960s this was replaced with an electric motor.

The reliability of the car was increased by the fact that, being air-cooled, it had no coolant, radiator, water pump or thermostat. It had no distributor either because both spark plugs were fired at the same time, on every 360 degree rotation. Except for the brakes there were no hydraulic parts on original models as the shock absorbers were replaced by tuned mass dampers and friction dampers.

Engines

The car featured an air-cooled, flat-twin, four-stroke, 375 cc engine, with the notoriously underpowered earliest model developing only 9 bhp DIN (6.5 kW). A 425 cc engine was introduced in 1955, followed by a 602 cc (giving 28 bhp (20.5 kW) at 7000 rpm) in 1968. With the 602 cc engine the tax classification of the car changed so that it became in fact a 3CV, but the commercial name remained unchanged. A 435 cc engine was introduced at the same time in replacement of the 425 cc, the 435 cc engine car was christened 2CV 4 while the 602 cc took the name 2CV 6 (nevertheless it did take the name 3CV in Argentina). The 602 cc engine evolved to 33 bhp (24 kW) in 1970; this was the most powerful engine fitted to the 2CV. A new 602 cc giving only 29 bhp (21.5 kW) at a slower 5750 rpm was introduced in 1979. Despite being less powerful, this engine was more

efficient, allowing lower fuel consumption and better top speed, at the price of decreased acceleration.

The 2CV also pioneered the use of the now common wasted spark Ignition System, also known as the DIS (Distributorless Ignition System) ignition using a double ended coil fired on each revolution, (on the exhaust and compression stroke), by just a contact breaker.

The engine's design concentrated on the reduction of moving parts. The cooling fan and dynamo were built integrally with the one-piece crankshaft, removing the need for drive belts. Instead of using the usual two-piece crank bearings, one-piece items were pressed onto the crankshaft with a hydraulic press once the crankshaft had been submerged in liquid nitrogen to cause it to contract (thus providing enough clearance to press the bearings on). Similarly, the contact breaker was driven directly off the end of the camshaft, meaning that the ignition timing remained accurate for years.

These design features made the 2CV engine highly reliable (test engines were run at full speed for 100 hours at a time- equivalent to driving 50,000 miles (80,500 km) at full throttle). They also meant that the engine was very much 'sealed for life' - the main bearings, for example, could not be replaced individually - the entire engine had to be replaced. However, the engine was very under-stressed and long-lived, so this was not a major issue.

When asked about the 2CVs performance and acceleration, many owners said it went „from 0-60 in one day“. Others jokingly said they „had to make an appointment to merge onto an interstate highway system“.

The last evolution of the 2CV engine was the Citroën Visa flat-2, a 652 cc featuring an electronic ignition. Citroën never sold this engine in the 2CV, however some enthusiasts have converted their 2CVs to 652 engines.

Expeditions

The 2CV has also been used for travel around the world. In 1958–1959 two young Frenchmen, Jean-Claude Baudot and Jacques Séguéla started at the Paris Motor Show on October 9, 1958, headed south and crossed the Mediterranean by boat from Port Vendres to Algeria; traversed the African continent and crossed the South Atlantic from Cape Town to Rio de Janeiro; criss-crossed South America and the United States and boated from San Francisco to Yokohama. They returned to Paris on November 11, 1959. During the 13 months, they drove 100 000 kilometres, and consumed 5 000 litres of petrol and 36 tires.

Citroen promoted 2CV events called 'Raids' in the 1970s and main dealers would supply a ruggedising kit. Paris to Persepolis in Iran was best known.

Nicknames

Popular French nicknames were „Deuche“ and „Dedeuche“.

The Dutch were the first to call it „het lelijke eendje“ („the ugly duckling“) or just „Eend“ („duck“), while the Flemish called it „de geit“ („the goat“). In German-speaking countries it's called „Ente“ („duck“), and sometimes „lahme Ente“ („lame duck“) — ironically, for its off-road abilities and swinging moves. English nicknames include „Tin Snail“, „Dolly“ and „Upside-down pram“. In the former Yugoslavia the car was called „Spaček“ (pronounced „spa-check“, meaning – affectionately – „small duck“ or „oddity“). The name was derived from the letter C (for Citroen), which reads as S in Slovenian and Serbian-Croatian, and paček, meaning „little duck“. In Spanish-speaking countries they were nicknamed „dos caballos“, „citrola“ or „citroneta“ (derived from „Citroën“). In Denmark, the car has many names: „Gyngehest“ (Rocking horse); „Studenter-Jaguar“ (A students Jaguar) while the cars, amongst 2CV enthusiasts affectionately are called 'De kære små' (The dear small ones). In Finland, the 2CV is known as „Rättisitikka“ (Finnish for „rag Citroën“) because of its canvas roof and in Tunisia they call it „karkassa“. Hungarians call it „Kacska“ (pronounced: „kacha“ and also meaning „duck“). In Israel it was called „עונחפ“ (Pronounced „pah-noa“, meaning „tin car“) and in Iceland it was named „Sítróen braggi“ (meaning „Citroën Quonset hut“). In Norway the name was „Jernseng“, meaning „iron bed“. In the United States it was known as the „flying rag top“. American cartoonist Gilbert Shelton referred to it as the „duh-shuh-vuh“.



Outside France, the 2CV's most common nickname today[citation needed] is „The Duck“, which seemed to be endorsed by Citroën which released a stuffed toy animal in the 1980s representing a duck with Citroën on its side and 2CV under its right foot.

The end of the 2CV

The 2CV was produced for 42 years, the model finally succumbing to customer demands for speed and safety, areas in which this ancient design had fallen significantly behind modern cars.

Citroën had attempted to replace the ultra-utilitarian 2CV several times (with the Dyane, Visa, and the AX), however its comically antiquated appearance became an advantage to the car and it became a niche product which sold because it was different from anything else on sale. Because of its down-to-earth style it became popular with hippies.

While not a replacement for the 2CV, a straightforward, unremarkable urban runabout supermini like the Citroën AX seemed to address the automaker's requirements at the entry level in the 1990s.

In 1988, production ceased in France but was continued in Portugal. The last 2CV, grey with chassis number VF7AZKA00LA376002, rolled off the Portuguese production line on July 27, 1990. In all, a total of 3,872,583 2CV sedans were produced. Including the commercial versions of the 2CV, Dyane, Méhari, FAF, & Ami variants, the 2CV's underpinnings spawned over nine million cars.

The 2CV was outlived by contemporaries such as the Mini (went out of production in 2000), VW Beetle (2003), Renault 4 (1994), VW Type 2 (still in production) and Hindustan Ambassador (still in production).

Models

Standard passenger

- * A (1948-?)
- * AZ
- * AZAM
- * AZL
- * AZKA (2CV6, ?-1990)
- * AZKB (2CV4)

Utility

- * AU
- * AZU, AZU 250
- * AK 350
- * AK 400, AKS 400
- * AYCD (Acadiane)

Four-wheel drive

One novel model was the 2CV Sahara, a four-wheel drive (4x4) car, equipped with two engines (12 hp each), each one having a separate gas tank. One was mounted in the front driving the front wheels and one in the back driving the rear wheels. A single gear shifter, clutch pedal, and gas pedal were connected to both engines.

It was originally intended for use by the French colonies in Northern Africa. As well as a decreased chance of being stranded, it provided four-wheel drive traction with continuous force to some wheels while others were slipping because the engine transmissions were uncoupled. Therefore it became popular with off-road enthusiasts.

Between 1958 and 1971 Citroën built 694 Saharas, but only 27 are known to exist today. The top speed was 65 km/h (40 mph) on one engine, but this increased to 105 km/h (65 mph) with both engines running.

The Méhari was also built as a 4x4, but with only one engine.

Various 4x4 conversions were built by independent constructors, such as Marc Voisin, near Grenoble, some from a Méhari 4x4 chassis and a 2CV body.

Although the terminology is sometimes confused, 2CV 4x4 generally refers to these models, whereas 2CV Sahara refers to the two-engined Citroën vehicle.



Useful for your order!

Orders:

This pricelist includes 19 % VAT. If the invoice and the delivery address is in a not EU-country we exclude the tax. You can order via telephone, on-line, mail or fax. For a smoothly expiry we kindly ask you to insert your customer number and the article numbers ! If you place the order online we grant a discount of 3%. In our online shop we integrate a current stock display, so that you can see if the article you are looking for is available. Also new articles are shown immediately. Try it !

Methods of payment:

Payment in advance: After the check if the ordered goods are available you get invoice via e-mail with the bank dates. As soon as we receive the invoice amount we sent out your order immediately.

Credit card: You give us your credit card number (16 numbers) and the validity date of the card and we debit the amount from your credit account.

Shipping + delivery

Shipping: We send your order with DHL. Big articles like engines or chassis are sent with a forwarding agency!

Shipping costs: We calculate the real shipping costs.

We don't charge packaging. For your safety we insure all packets. These costs (about 0,92 % of the goods value) we have to charge.

Delivery: If all articles

Return + false delivery

Return: If you don't need a ordered articles you can return this article within 12 month. We don't accept unfranked returns! Please insert a copy of the invoice.

False delivery: If we send wrong parts, we send of cause the right parts without shipping costs. Attention – this is only valid for orders with article numbers !

Defective articles: If an article is defective please inform us. You get a replacement immediately with out shipping costs. The defect article we pick up.

Other:

Deposit parts: We send deposit parts without getting the old part in advance. We charge a deposit which we return as soon as we receive the old part.

To insure that some articles are further available we need the old parts back.

Body parts: Body parts have to be made fit before painting.

Liability: This catalogue and the insert descriptions and prices are put together with care. Der Franzose will neither guarantee nor take over the legal responsibility, nor any liability for the use of this information. All illustrations are not binding. Errors excepted! We can not accept liability for any printing errors, technical changes to the goods or continuing ability to supply of all goods.

Copyright: © 2008 Der Franzose Automobiltechnik GmbH.

Reproduction and dissemination (printing, photocopying, internet, etc.), any form, only with approval. Violators will be prosecuted criminally and civilly. All brand names belong to their respective owners. All rights reserved.

Imprint: Der Franzose Automobiltechnik GmbH * Osloer Str. 9-11 * 49377 Vechta * Managing director: Ansgar Olberding * Registered office: 49377 Vechta * Trade Register: Oldenburg HRB 111051 * Sales Tax identification number: DE114162160 * Tax number Revenue Vechta 68/203/66446 * Bank: Volksbank Vechta * Account: 137 589 00 * bank code: 280 641 79 * IBAN-No.: DE44280641790137589000 * BIC-No.: GENODEF1VEC * contact: Tel.: +49 4441 910145 * Fax.: +49 4441 910146 * eMail: info@franzose.de * Internet: www.franzose.de





BILD-INDEX	NUM-MER	ARTBEZ	2 CV								BRUTTO		
			QUALI-	BEN	2CV6	2CV4	2CV alt	AZU	Dyane	ACDY	AMI68	Lomax	
1	10063	Engine 2cv6 exchange 1 year warranty, fill up oil please, adjust valves! Pledge 500€	3	1	•			•	•	•	•		1399,00 €

**This pricelist includes 19 % VAT.
 If the invoice and the delivery
 address is in a not EU-country we
 exclude the tax.**



NUM-MER	ARTBEZ	2 CV								BRUTTO					
		QUALI-	BEN	2CV6	2CV4	2CV alt	AZU	Dyane	ACDY		AMI68	Lomax			
1	10020	Complete set engine gaskets, without oilseal rings Citroen 2cv6, J.A30746 2cv4 with 435ccm engine	4	1	•	•	•	•	•	•	•	•	•	•	17,90 €
2	10122	Copper gasket inside diameter 7 mm, 7x10x0,5 (copper unfortunately not available any more)		0	•	•	•	•	•	•	•	•	•	•	0,20 €
3	10264	Inspection kit for 2CV with 602ccm (oilfilter+seal,candles+cable,airfiltre,valvecove rgasket,contacts+condenser, belt)	3	1	•			•	•	•	•	•	•	•	31,90 €
4	20206	Sealing paper set with and without metallic carrier! to produce own seals ! size DINA4		0	•	•	•	•	•	•	•	•	•	•	15,83 €
5	10280	Set engine gaskets Visa 652, compl. incl. oil seal rings + valve stem rings (2 cylinder Visa) engine V06/630/644	3	1	•										59,07 €
6	10075	Set engine gaskets Visa 652, first version without oil seal rings (2 cylinder Visa)	3	1	•										41,19 €
7	10142	Set of engine-gaskets 2cv for 375/425ccm, models 49-60, incl. oil seal rings, cylinder drilling 62+66mm	2	1		•	•								43,78 €
8	10143	Set of engine-gaskets 2cv for 425ccm, modells 60-63, cylinder diameter 66mm, incl. oil seal rings	2	1		•	•	•							40,69 €
9	10140	Set of engine-gaskets for 425ccm, modells 69-72, AZ, AZU, incl. oil seal rings, cylinder drilling	2	1		•	•	•	•						52,73 €
10	10141	Set of engine-gaskets for 425ccm,2cv modells 63-69, AZ, AZU, incl. oil seal rings, cylinder drilling 66mm	2	1		•	•	•	•						43,16 €
11	10138	Set of engine-gaskets for 602ccm, modells 61-69, Dyane, Ami6Mot. M28/1, with oil seal rings	2	1	•				•	•	•	•			51,52 €
12	10139	Set of engine-gaskets for 602ccm, modells 61-69, Dyane,Ami6 Mot. M28/1, without oil seal rings	2	1	•				•	•	•	•			38,99 €
13	10137	Set of engine-gaskets, compl.incl. oil seal rings, valve stem sealing, for 2cv6 from1970, 602ccm engine, 2cv4 with 435ccm	2	1	•				•	•	•	•			36,45 €
14	90881	engine gasket set 375ccm / 2CV without oil seal rings original ‚Meilor‘ or ‚Reink‘ 9HP >10/54, incl. transmission gaskets	0	1			•	•							29,90 €
15	90879	engine gasket set 425ccm, without oil seal rings original ‚Meilor‘, or ‚Reink‘ 2CV incl. transmission gaskets, till 3/63	0	1			•	•	•						29,00 €
16	40079	engine gasket set AMI8 Super, GS/GSA 1,0/ 1,1/ 1,2/ 1,3/	3	1									•		39,90 €

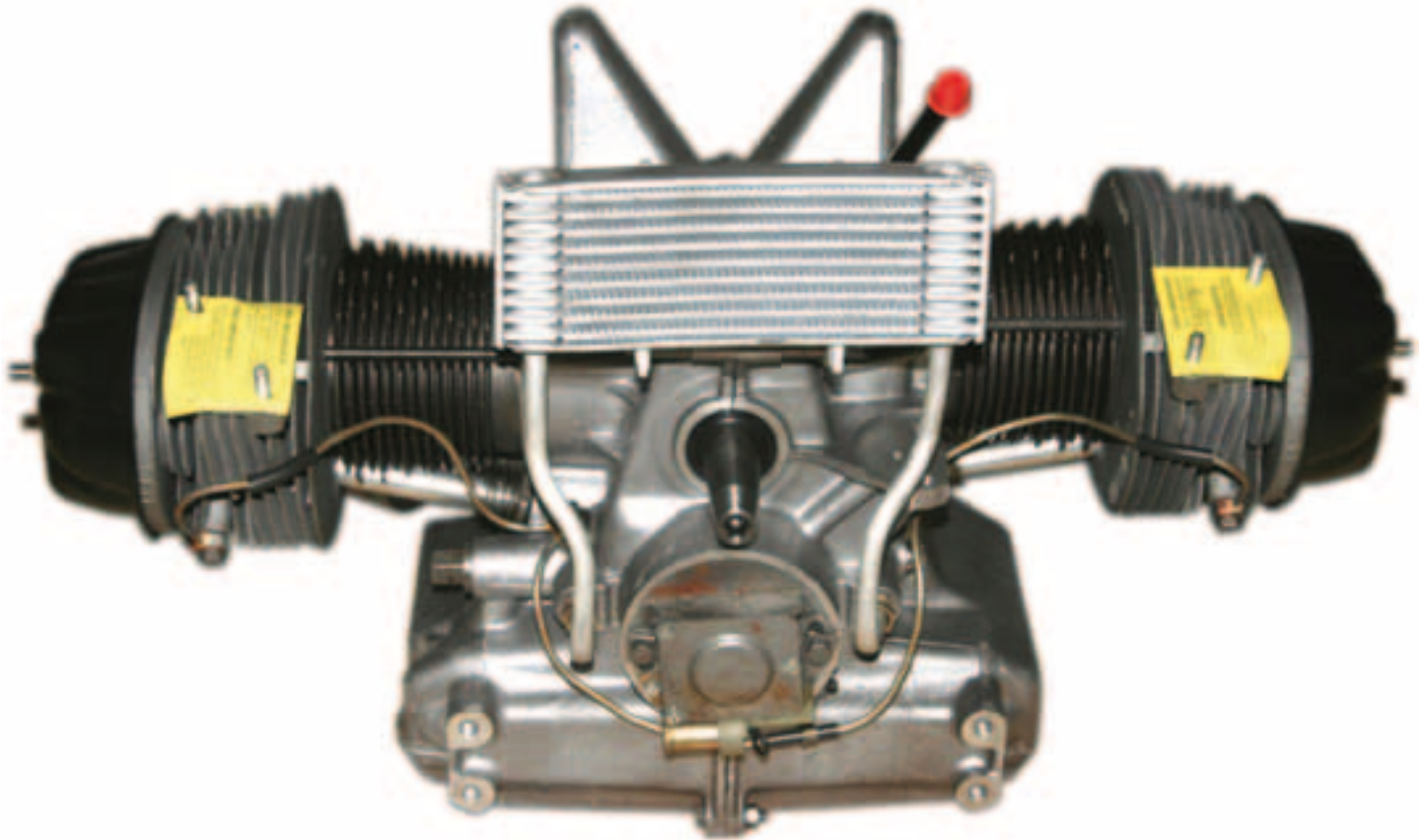



BILD-INDEX	NUM-MER	ARTBEZ	2 CV								BRUTTO				
			QUALI-	BEN	2CV6	2CV4	2CV alt	AZU	Dyane	ACDY		AMI68	Lomax		
2	10227	Piston + Cylinder Visa 652ccm with compression 9:1, original citroen sealing with O-rings!	2	1	•										379,33 €
2	10248	Piston + Cylinder, Visa 652ccm with compression 9:1, version with head + new version foot seal	2	1	•										389,90 €
2	10235	Piston + Cylinder, reproduction, Compression 9:1, consolidated, from south america, 602ccm, 2cv6, 1 set= 2 pieces	4	1	•			•	•	•	•	•	•		194,31 €
2	10162	Piston + cylinder 2CV4, incl. piston rings, 1 pair, Ø 66mm	4	1		•	•	•	•						188,39 €
2	10062	Piston 2x + Cylinder 2x / Compression 9:1, 32 hp., incl. piston rings + piston pin, original equipment quality, 2cv6	2	1	•			•	•	•	•	•	•		229,00 €
2	10056	Piston 2x + Cylinder 2x / original equipment incl. piston rings + piston pin, Compression 8,5:1 / 2cv6	2	1	•			•	•	•	•	•	•		190,00 €
2	10335	piston + cylinder 2CV4, 435ccm, incl. piston rings + piston bolts, bore 68,5mm! original supplier	2	1		•		•	•						266,77 €
4	10325	guide tube for engine oil dipstick 2cv4+6	4	1	•	•	•	•	•	•	•	•	•		15,35 €
5	10002	Oil drain plug 2cv, also for gearbox - inlet + exhaust DS	4	3	•	•	•	•	•	•	•	•	•		2,06 €
8	10199	Guide sleeve within gearbox, joint for engine to gearbox, 2cv, 10x14x27,5mm	4	2	•	•	•	•	•	•	•	•	•		1,74 €
10	10145	Stud, long between engine and gearbox, 2CV4+6	3	4	•	•	•	•	•	•	•	•	•		2,75 €
11	10104	Stud, long, from engine block to cylinder head, 6er engines Goujon Moteur	0	2	•			•	•	•	•	•	•		10,45 €
11	10105	Stud, short, from engine block to cylinder head, 6er engines, 2cv	0	1	•			•	•	•	•	•	•		12,41 €
16	10001	Gasket for oil drain plug, 2CV, BX, XM 204, 203, 304, 404, 504 inlet + exexhaust-srew, 16,3x22x2	3	3	•	•	•	•	•	•	•	•	•		0,27 €



	NUM-MER	ARTBEZ	2 CV										BRUTTO
			QUALI-	BEN	2CV6	2CV4	2CV alt	AZU	Dvane	ACDY	AMI68	Lomax	
1	20010	Engine cleaner, to spray, 400ml		0	•	•	•	•	•	•	•	•	10,02 €
2	20027	HYLOMAR engine sealing material, permanent elastic engine sealing, indispensable with engine overhaul		0	•	•	•	•	•	•	•	•	11,08 €
3	10065	Oil pression switch 95.521.111 for 2cv, response pressure 0,50, 2cv from 65, thread M12x1,5	3	1	•	•	•	•	•	•	•	•	5,45 €
4	10077	Oil pression switch Visa 652	3	1	•								8,45 €
5	30049	Oil pressure switch ID19, DS19, HY, GewM14x1,5, Citroen 2CV, AMI6 without oilfi	2	1		•					•		7,90 €
6	20468	heat-resistant spray paint till 300°C 400ml, colour red		0	•	•	•	•	•	•	•	•	15,44 €
7	20469	heat-resistant spray paint till 650°C 400ml, colour anthracite		0	•	•	•	•	•	•	•	•	15,44 €
8	20466	heat-resistant spray paint till 650°C 400ml, colour black		0	•	•	•	•	•	•	•	•	15,44 €
9	20467	heat-resistant spray paint till 650°C 400ml, colour silver		0	•	•	•	•	•	•	•	•	15,44 €



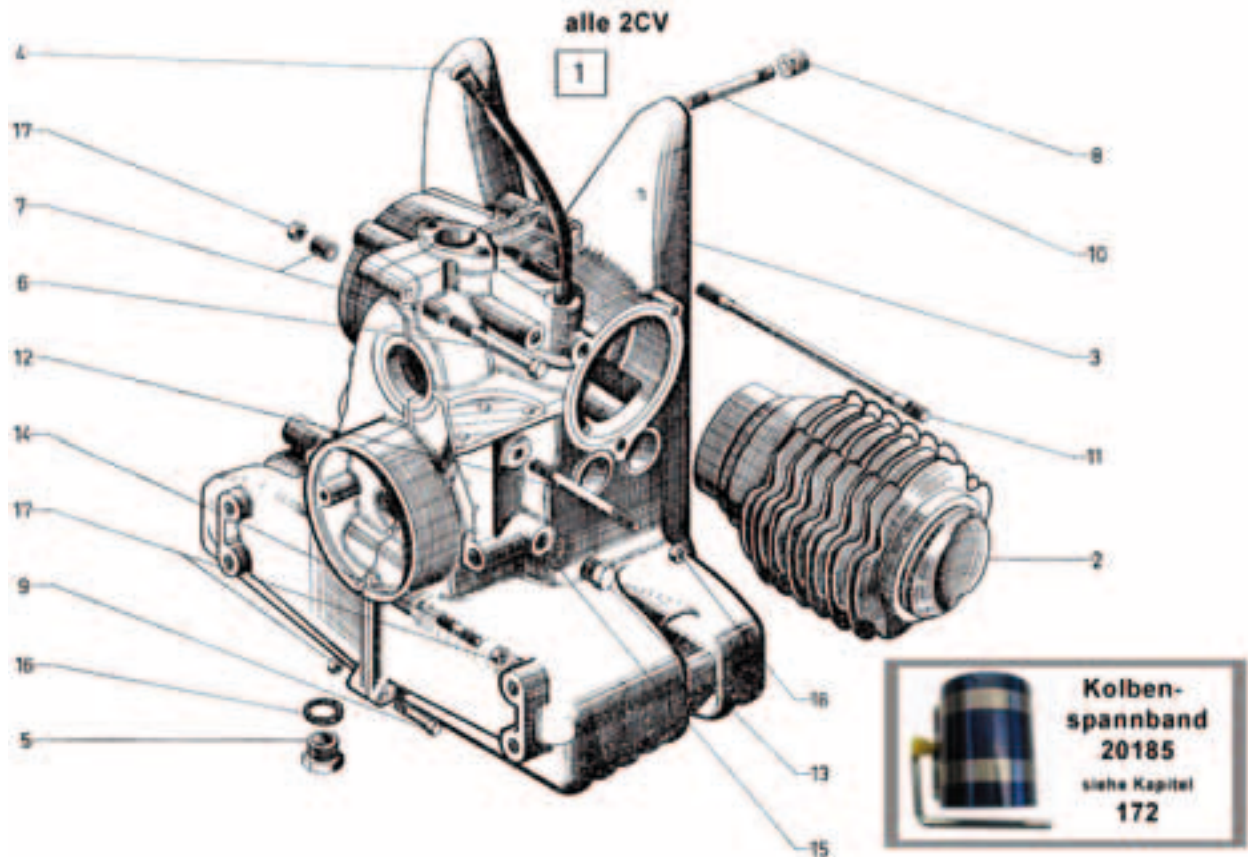

BILD-INDEX	NUM-MER	ARTBEZ	2 CV										BRUTTO			
			QUALI-	BEN	2CV6	2CV4	2CV alt	AZU	Dyane	ACDY	AMI68	Lomax				
1	10050	Gearbox mounting at front axle 2cv4+6 (Rear engine fixture)	4	1	•	•	•	•	•	•	•	•	•	•	•	9,49 €
1	10384	Gearbox mounting at front axle 2cv4+6 (Rear engine fixture) Original Quinten Hazell	2	1	•	•	•	•	•	•	•	•	•	•	•	12,99 €
2	10049	Engine fixture front, each 2cv6 also for Ami 8, Dyane, Mehari	4	2	•	•	•	•	•	•	•	•	•	•	•	8,90 €
2	10383	Engine fixture front, each 2cv6 also for Ami 8, Dyane, Mehari Original Quinten + Hazel	2	2	•	•	•	•	•	•	•	•	•	•	•	12,90 €
4	90935	supporting sheet at engine for including engine bracket, 2CV4, left original citroen, AZ13386	0	1	•	•	•	•	•	•	•	•	•	•	•	9,99 €
5	90936	supporting sheet at engine for including engine bracket, 2CV4, right original citroen, AZ13386A	0	1	•	•	•	•	•	•	•	•	•	•	•	9,99 €
9	20212	Srew M10x52 yellow galvanized, to fix the engine holder on original chassis, not for our chassis !	3	2	•	•	•	•	•	•	•	•	•	•	•	0,95 €





BILD-INDEX	NUM-MER	ARTBEZ	2 CV								BRUTTO			
			QUALI-	BEN	2CV6	2CV4	2CV alt	AZU	Dyane	ACDY		AMI68	Lomax	
	10336	valve seat lead-free for 2CV6	4	0	•									16,38 €
1	10210	Cylinder head Visa 652 left, original, 95564518	2	1	•									136,31 €
2	10166	Outlet valve 2CV4, 425ccm	4	2		•	•	•	•					15,83 €
2	10058	Outlet valve, 2CV6 per piece 95536027	3	2	•			•	•	•	•	•		10,29 €
2	10349	exhaust valve Ami8 Super inlet valve Ami8 Super, GS 1129ccm, 1222cm diameter 34mm, length 86,2mm, stem 8,5mm	3	4								•		14,32 €
2	10355	inlet valve Visa Club, 652ccm, LNA diameter 35,8mm, length 86,3mm, stem 8,5mm	3	2	•									11,32 €
2	10347	valve guide exhaust 2CV6 length 42mm, diameter 8,5mm	3	2	•			•	•	•	•	•		7,90 €
2	10351	valve guide exhaust valve Ami8 Super length 49,6mm	3	4								•		8,14 €
2	10357	valve guide exhaust valve Visa Club 652ccm length 42mm	3	2	•									8,14 €
3	10165	Inlet valve 2CV4, 425ccm	4	2		•	•	•	•					11,61 €
3	10059	Inlet valve, 2CV6 95536026	3	2	•			•	•	•	•	•		9,50 €
3	10348	exhaust valve Ami8 Super all GS but no X Model diameter 39mm, length 97,3mm, stem 8mm	3	4								•		13,29 €
3	10354	inlet valve Visa Club, 652ccm, LNA diameter 39,6mm, length 87,8mm, stem 8mm	3	2	•									10,20 €
3	10337	valve guide inlet valve 2CV6 length 47mm	3	2	•			•	•	•	•	•		7,90 €
3	10350	valve guide inlet valve Ami8 Super length 55,5mm	3	4								•		8,14 €
3	10356	valve guide inlet valve Visa Club 652ccm length 47mm	3	2	•									8,14 €
4	90871	rocker exhaust 2CV4, AZU, Dyane 4 original citroen	0	2		•	•	•	•					42,90 €
5	10159	Valve cover, replica, galvanized 2CV, Or75478957, often twisted by to tight tighten! Licks oil then!	3	2	•	•	•	•	•	•	•	•		33,55 €
8	10341	valve cup 2CV 24x45mm AZ1241	0	4	•			•	•	•	•			17,41 €
9	10361	adjusting screw valve-switch 2CV4+6 7x17,5mm / 25mm / A124-4	0	1	•	•	•	•	•	•	•	•		6,08 €
14	10378	valve cotters, 2CV6, three grooves last version, inlet and outlet valve	2	8	•			•	•	•	•	•		4,50 €
16	10019	Valve steam gaskets, set of 4 pcs. 2cv6 reproduction	5	1	•	•	•	•	•	•	•	•		5,59 €
16	10270	valve steam gasket, original, 2cv4+6 set 4 pieces - original, the white for exhaust valve, the greens for intake valve	2	1	•	•	•	•	•	•	•	•		11,83 €
21	10011	Valve cover gasket, rubber, 2cv last model, 2cv4+6	2	2	•	•	•	•	•	•	•	•		1,72 €
21	10225	valve cover gasket made of cork! 2cv4+6	3	2	•	•	•	•	•	•	•	•		1,64 €

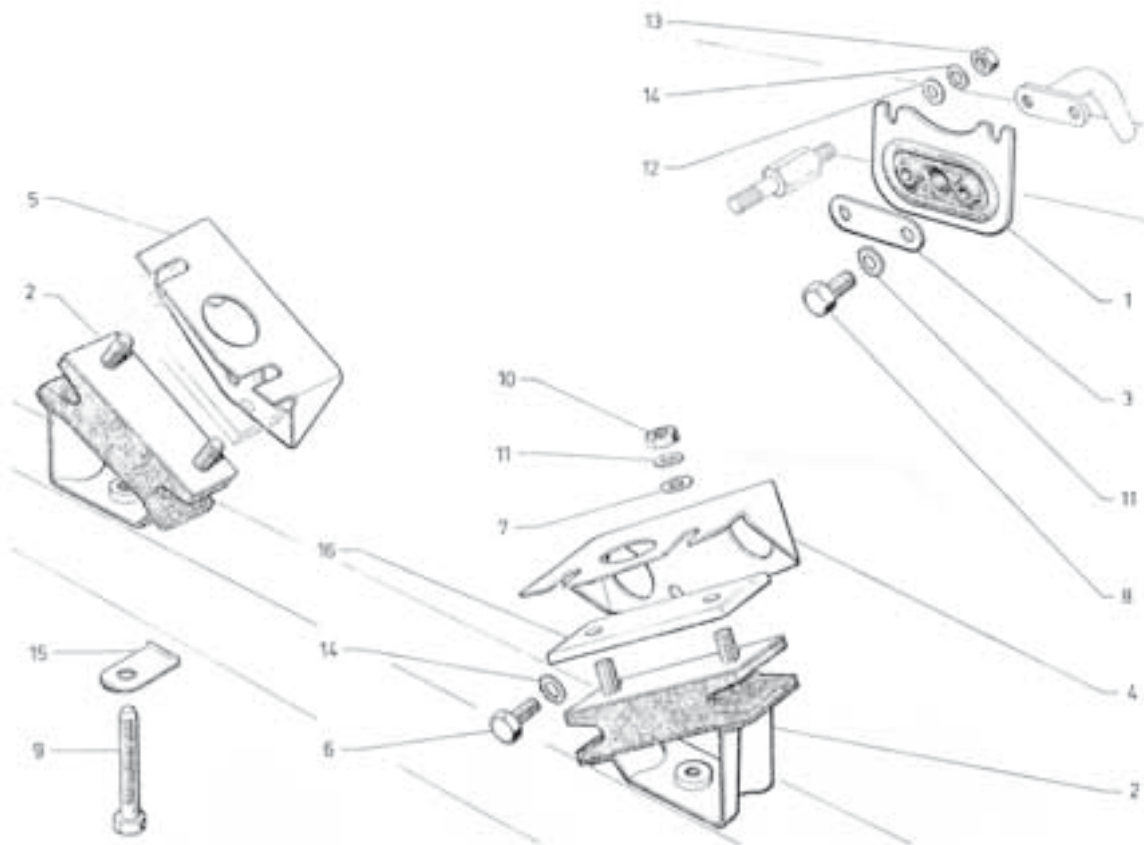

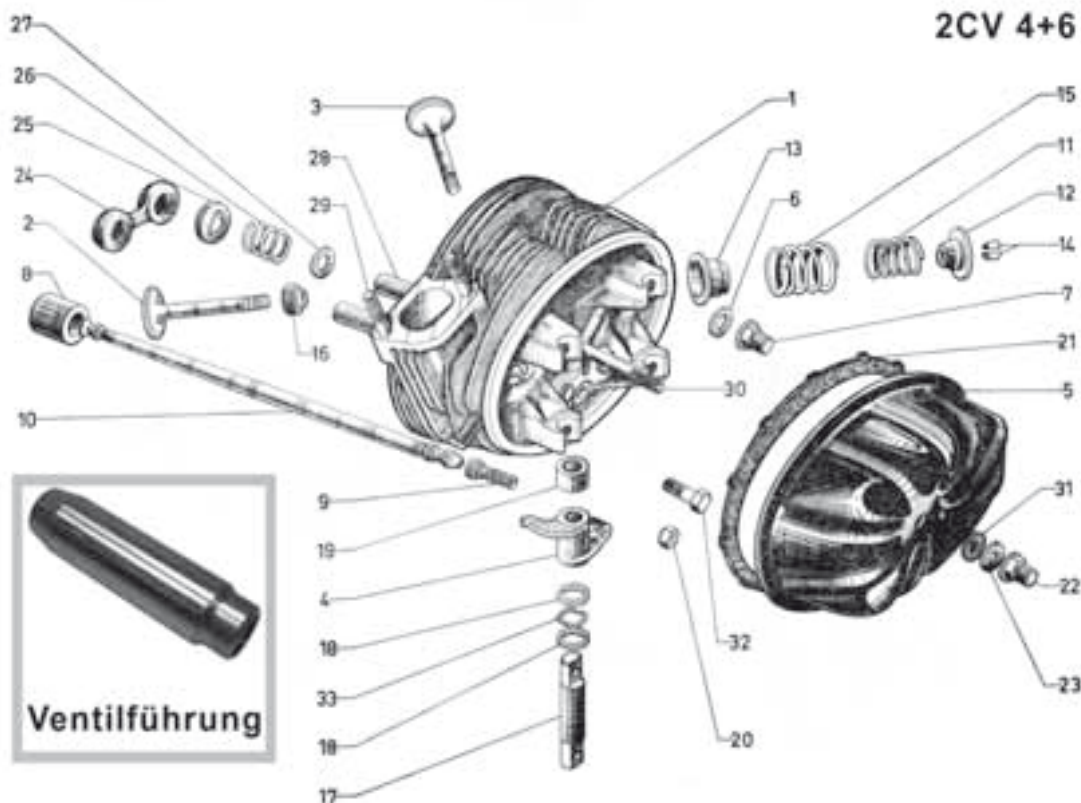

BILD-INDEX	NUM-MER	ARTBEZ	2 CV								BRUTTO				
			QUALI-	BEN	2CV6	2CV4	2CV alt	AZU	Dyane	ACDY		AMI68	Lomax		
2 2	10188	Nut for valve cover, reproduction, 2cv	4	2	•	•	•	•	•	•	•	•	•	•	2,05 €
2 4	10018	Tappet pipe gasket, double gasket, 2cv4 + 6, last model from 7/73	3	2	•	•	•	•	•	•	•	•	•	•	1,25 €
2 5	10306	Metal plate on tappet tubing seal 2cv6 on tappet tubing! original citroen per item! from 10/72	2	4	•	•			•	•	•	•	•	•	2,99 €
2 6	10114	Spring for tappet, original 75516419 2cv4+6	0	2	•	•			•	•	•	•	•	•	4,22 €
2 8	10106	Tappet, aluminium, on cylinder head, 18mm outside diameter, first version, 2cv with 602 ccm engine	2	4	•				•	•	•	•			12,26 €
2 8	10250	tappet pipe aluminum at the cylinder head, 18,5mm 2cv6	3	2	•				•	•	•	•	•	•	16,47 €
2 9	10102	Stud M7 carburetor on intake manifold 2cv, DS, 38mm R4	3	4	•	•	•	•	•	•	•	•	•	•	1,98 €

This pricelist includes 19 % VAT. If the invoice and the delivery address is in a not EU-country we exclude the tax.



BILD-INDEX	NUM-MER	ARTBEZ	2 CV	QUALI-	BEN	2CV6	2CV4	2CV alt	AZU	Dyane	ACDY	AMI68	Lomax	BRUTTO
1	10208	Inlet valve 2CV (12/14 h.p.) for models 55-63, 34,8x8x77.9mm		0	1	•	•	•						30,80 €
1	10206	Inlet valve 2CV, models 49 - 54, 35 x 8x77,5mm, original		0	2		•	•						17,17 €
2	10209	Exhaust valve 2CV (12/14 h.p.), for models 55-64, 31x8x76,6mm		0	1	•	•	•						30,80 €
2	10207	Exhaust valve 2CV, models 49 - 54, 31,3x8x76,4mm, original		0	1		•	•						38,56 €
1, 8, 9	90870	Inlet valve, 2CV4, AZU > 7/72 with valve spring cotter + spring plate 39x8x89, 7mm, original Citroen		0	2		•	•	•					22,90 €
1, 8, 9	90869	exhaust valve 2CV4, AZU > 7/72 with valve spring cotter + spring plate 32 mm diameter, original citroen		0	2		•	•	•					22,90 €
3	10265	Tappet tubing seal 2CV first version 50s AZ22495		0	2			•	•					2,96 €
3	10285	tappet tubing seal 2CV old version single gasket without bridge in the middle per car you need 4 pieces		0	4			•	•					4,02 €
4	10363	Disk on follower cup 2CV4 425+435cc, starting from 3/63 16x25x1,5mm / AM22498		0	1			•	•					2,16 €
5	10144	Valve cover gasket rubber, 2cv, old version, 4er engines (valve cover still aluminum)		4	2	•	•	•	•	•		•		2,21 €
6	10286	sheet plate on tappet tubing seal 2CV >1972 for gasket with wide bridge		0	4	•	•	•	•	•		•		4,84 €
7	90844	Valve cover Alu 2CV! Original Citroen		0	2	•	•	•						69,00 €
10	90868	push rod engine for 2CV4, AZU > 7/72 length 273,15mm original Citroen		0	4	•	•	•	•					18,90 €

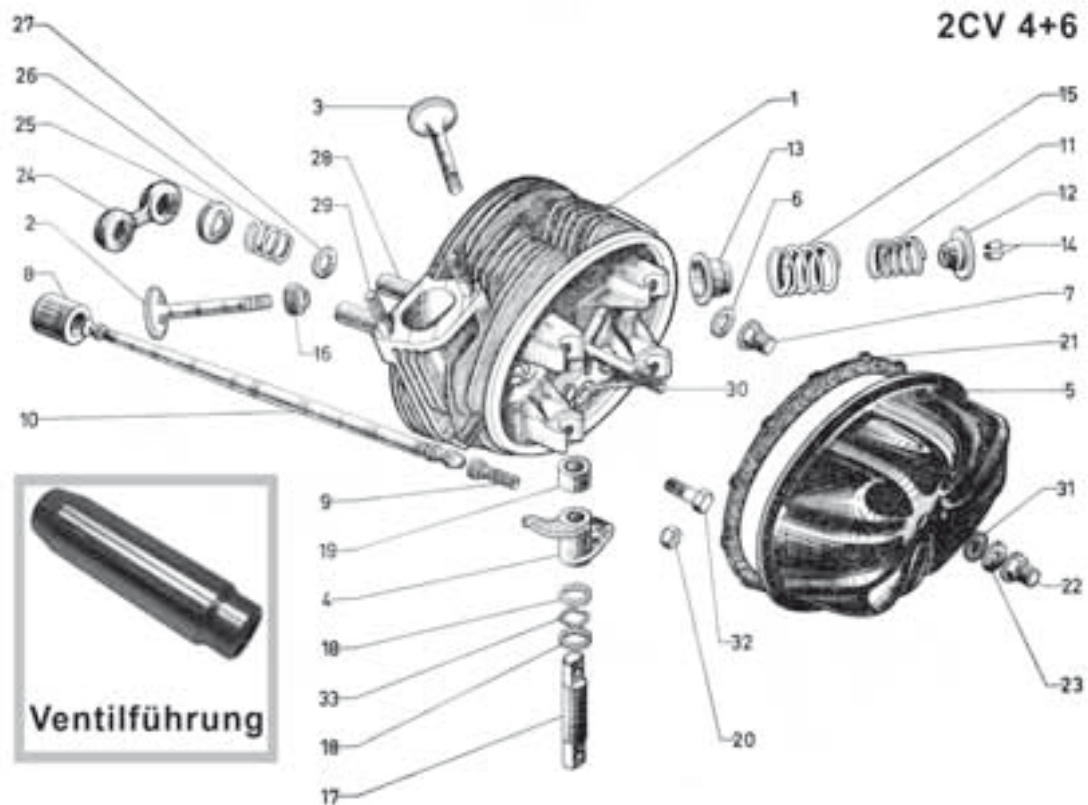

BILD-INDEX	NUM-MER	ARTBEZ	2 CV								BRUTTO		
			QUALI-	BEN	2CV6	2CV4	2CV alt	AZU	Dyane	ACDY		AMI68	Lomax
1	40080	crankshaft AMI8 Super, GS 1015ccm original citroen, no reproduction	2	1							•		399,00 €
2	10085	Light flywheel 2CV6 from 1981, replacement, pledge 100 □, better acceptance of speed,		1	•							•	125,74 €
3	10061	Camshaft complete with bearings, 2cv6 original Citroen	0	1	•		•	•	•	•	•		266,77 €
9	10365	piston bolts 2CV 375-425ccm 9-12-16HP, 20x56mm A121-4 / AZ121-4	0	2		•	•						7,73 €
10	10116	Oil scraper ring 74x3,5, original, 2CV	3	2	•		•	•	•	•	•		26,68 €
13	10193	Flywheel screw, reproduction, per piece, 5 screws are usually required for one car, 2cv	4	5	•	•	•	•	•	•	•		2,09 €
16	10025	Front crankshaft oil seal ring 2cv all engines, also VISA 652 30x42x8	3	1	•	•	•	•	•	•	•		3,49 €
16	10157	Sealring crankshaft front, 2cv, R4 all engines, improved execution made of silicone, 30x42x8	1	1	•	•	•	•	•	•	•		7,77 €
16	10041	oil seal ring crankshaft 2CV front all engines, also VISA 652 30x42,5x8 oversize for polished crankshafts	3	1	•	•	•	•	•	•	•		6,90 €
17	10150	Seal ring main gear shaft in flyingwheel, size 11,9x18x4	2	1	•	•	•	•	•	•	•		2,75 €
18	10169	Oil seal ring for crankshaft rear, 2CV4 48x65x10	3	1		•	•	•	•				10,45 €
18	10236	Oil seal ring for rear crankshaft, 2CV4, made of silicon, the better choice, measures: 48x65x10	1	1		•	•	•					17,95 €
18	10024	Rear crankshaft oil seal ring, 2CV6 only 6er engines (59-69-10)	3	1	•		•	•	•	•	•		8,29 €
18	10382	oil seal ring crankshaft 2CV4 rear all engines, 47,5x65x10 oversize for polished crankshafts	3	1		•	•	•	•		•		14,90 €
18	10381	oil seal ring crankshaft 2CV6 rear all engines, 55,5x69x10 oversize for polished crankshafts	3	1	•	•	•	•	•	•	•		14,90 €
19	10212	Bearing in flywheel for primary shaft, OR 75420103, 2cv 12x18,2x16	4	1	•	•	•	•	•	•			6,60 €
19	10283	bearing in flywheel for primary shaft 2cv, 12x18x16 needle bearing	4	1	•	•	•	•	•	•			9,40 €
20	10344	locking ring piston bolt 2CV	0	4	•	•	•	•	•	•			1,60 €
21	10178	Piston ring set original, 2cv6 up to 1976 measures: 1,5 + 2,0 + 4,0	2	1	•		•	•	•	•			59,07 €
21	10164	Piston ring set , reproduction, 2cv6 till 1976 measures: 1,5 + 2,0 + 4,0	4	1	•		•	•	•	•			38,99 €
21	10060	Piston rings, for 2 Pistons, original, 6er engine after 1976! measures 1,75 + 2,0 + 3,5	2	1	•		•	•	•	•	•		40,27 €
21	10179	Set of piston rings 2CV4, for both pistons, Original, Ø 68,5mm, rings: 1,75-2-4mm 435ccm, engine A79/1, AYA2	2	1		•	•	•	•				72,90 €

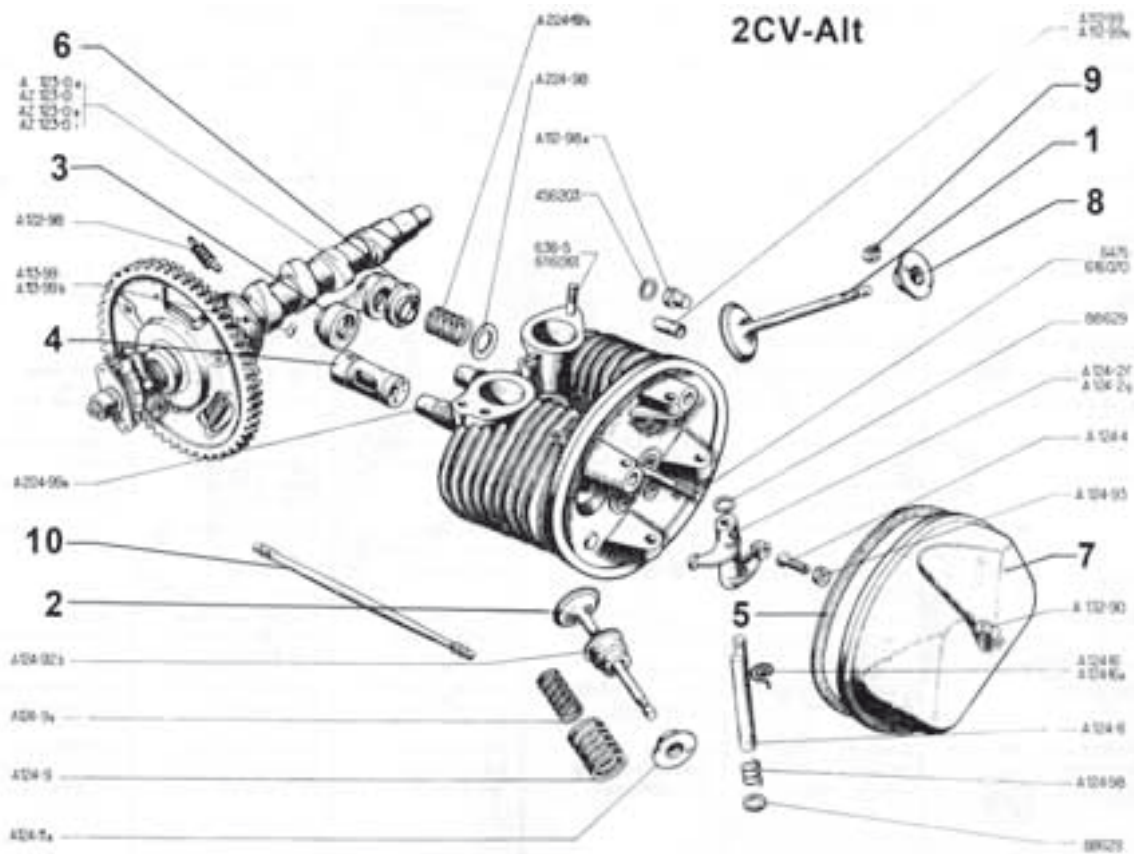

BILD-INDEX	NUM-MER	ARTBEZ	2 CV								BRUTTO		
			QUALI-	BEN	2CV6	2CV4	2CV alt	AZU	Dyane	ACDY		AMI68	Lomax
2 1	10177	Set of piston rings 2CV4, for both pistons, Ø 66mm, original, rings: 1,75-2-4 mm 425ccm, engine A53, A79/0, AZ, AYA	2	1	•	•	•	•					63,29 €
2 1	10163	Set of piston rings 2CV4, for both pistons, Ø 66mm, reproduction, measures 2,0 + 2,0 + 4,5	4	1	•	•	•						34,76 €
2 1	10148	Set of piston rings, reproduction, 2CV6, models from '76, for both pistons, measures 1,75 + 2,0 + 3,5 5503402	4	1	•			•	•	•	•		28,47 €
2 1	10088	Set piston rings Visa 652, for 2 pistons measures: 77x1.5 + 2 + 3 mm STD	2	1	•								82,32 €
2 3	10329	crankshaft gear wheel narrow AMI 8, 2cv6, 44 teeth, original	2	6	•			•	•	•	•		28,74 €
2 4	10330	cam shaft gear wheel, AMI8, 2cv6, 22 teeth, original	2	6	•			•	•	•	•		21,03 €



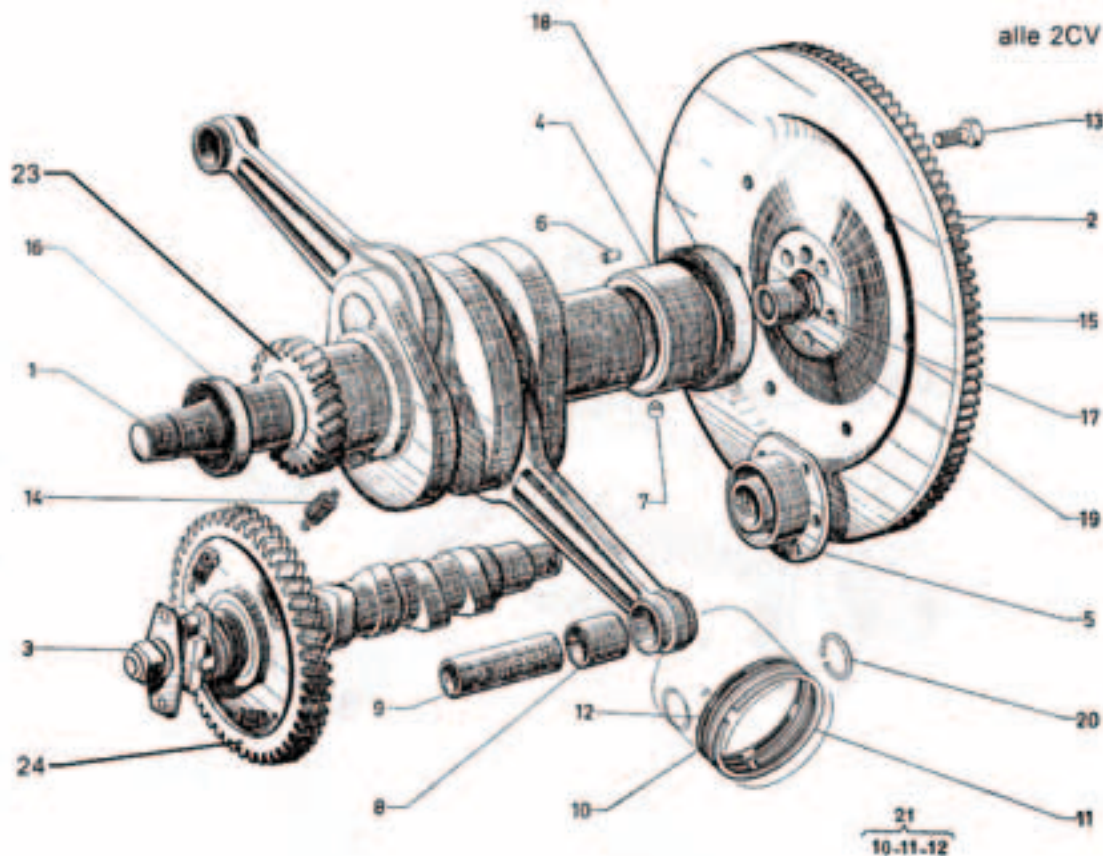

BILD-INDEX	NUM-MER	ARTBEZ	2 CV								BRUTTO				
			QUALI-	BEN	2CV6	2CV4	2CV alt	AZU	Dyane	ACDY		AMI68	Lomax		
1	10133	Oil pump 6er engine, reproduction, 2cv incl. aluminum case	4	1	•				•	•	•	•	•	•	51,49 €
3	10030	Oil filler neck original 2cv6, includes crankcase ventilation system !	2	1	•				•	•	•	•			133,80 €
3	10031	Oil filler neck, reproduction, 2CV6 (includes crankcase ventilation system)	5	1	•				•	•	•	•			65,45 €
5	10275	Engine oil dipstick 2CV 6, reproductionDyane, AK400, AMI 6+8	4	1	•				•	•	•	•			10,04 €
5	10151	oil dip stick for 6er engines original, residual item - Citroen stopped the production!	2	6	•				•	•	•	•			24,62 €
6	10232	rubber between oil filler neck and engine oil dipstick, reproduction, 2cv	4	1	•	•	•		•	•	•	•			1,47 €
7	10014	Gasket for oil filler neck 2CV4 + 6	3	1	•	•	•		•	•	•	•			0,53 €
10	10218	Intake sieve for engineoil in oil pan, reproduction, 2CV6, after 10/70 Ori. AM2226A	4	1	•				•	•	•	•			20,50 €
19	10009	Oil filter big for adapter 2cv article 10006 (cartridge for summer)	2	1	•	•	•		•	•	•	•			12,14 €
19	10000	Oil filter original Citroen LS131 for 2CV + Visa 652, from 9/71	2	1	•	•	•		•	•	•	•			5,59 €
19	10010	Oil filter small for adapter, 2CV article 10006 (cartridge for winter)	2	1	•	•	•		•	•	•	•			6,77 €
19	10174	Oilfilter, 2cv from QH, reproduction, good quality	4	1	•	•	•		•	•	•	•			4,75 €
21	10310	Feather oil pressure valve 2CV6 from 1973, original Citroen, per item	0	1	•				•	•	•	•			2,32 €
23	10006	Oil filter adapter-screw 2cv, to change over to bigger oilfilter for summer, incl. big + small oil filter cartridge!	1	1	•	•	•		•	•	•	•			36,88 €
29	10231	Oil lines engine block to cylinder heads, reproduction, has to be adapt, 2cv6	4	1	•				•	•	•	•			21,62 €
29	10117	Oil lines original, from engine block to cylinder heads for 2cv6	2	1	•				•	•	•	•			39,04 €
29	10271	oil line 2CV4, reproduction - AM 2213C	4	1	•	•	•		•	•	•	•			25,25 €
31	10168	Oil cooler 2CV4, 5440575, original	0	1	•	•	•		•	•	•	•			109,00 €
31	10054	Oil cooler 2CV6 original	2	1	•				•	•	•	•			119,00 €
32	10015	Rubber seal for oil cooler line in engine block 2cv4+6, a piece 10,5x13,6x12,5	3	2	•	•	•		•	•	•	•			0,33 €
33	10234	hollow screw M7, attachment oil line to engine block 2cv6 (big drilling)	4	1	•				•	•	•	•			4,11 €
34	10233	hollow screw M7, attachment oil line on cylinder head 2cv6 (small drilling)	4	2	•				•	•	•	•			4,01 €
35	10095	Copper gasket M7, oil line 2cv to cylinder head, double gasket (for M7 hollow srew)	2	3	•	•	•		•	•	•	•			0,75 €
40	10366	round rubber ring oil filter flange 2CV meassures 34x37,8x1,9mm	2	1	•	•	•		•	•	•	•			1,53 €
44	10154	Oil pump 6er engine, reproduction, all 2cv, AK, Dyane with 602 ccm engine, without casing, 10,5mm thick	4	1	•				•	•	•	•			21,03 €

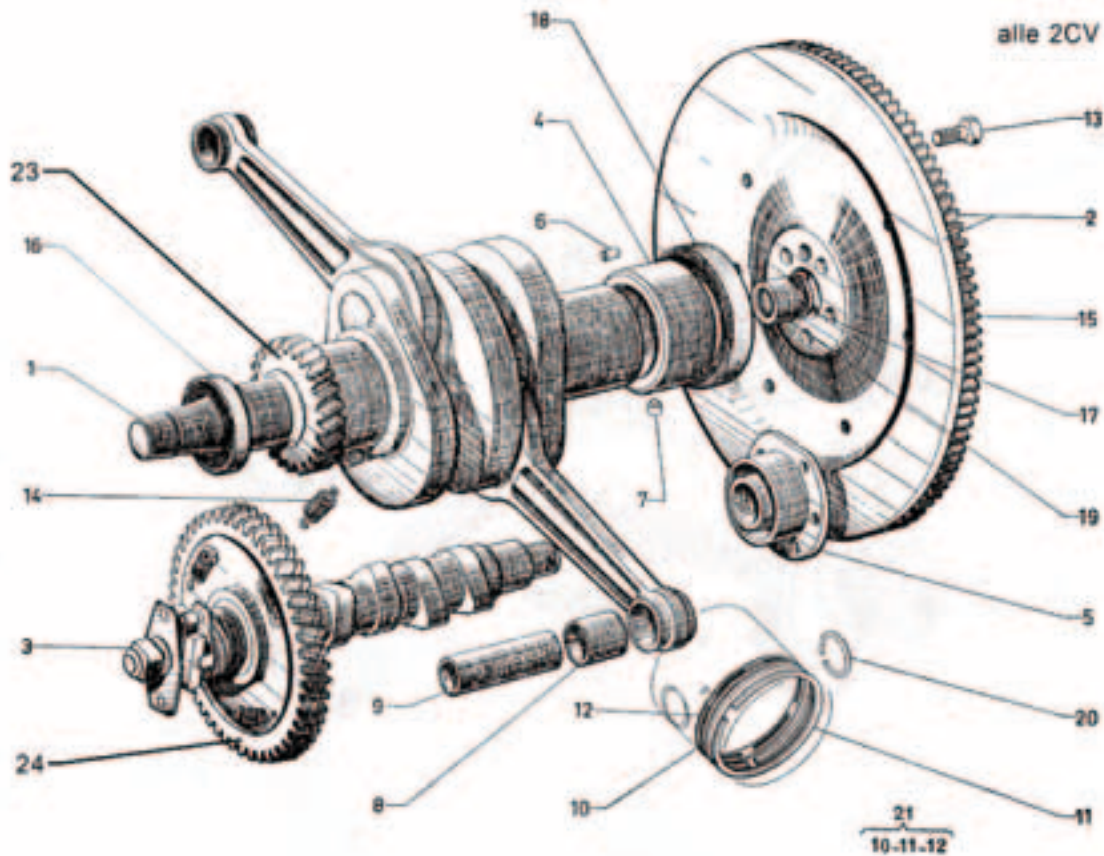
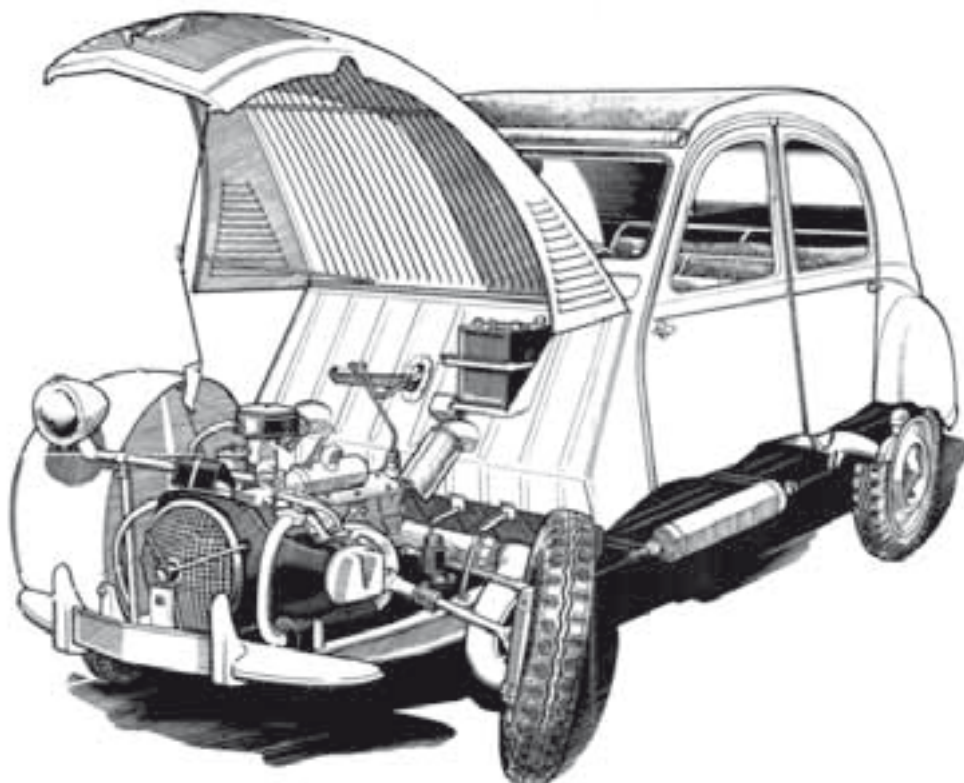

BILD-INDEX	NUM-MER	ARTBEZ	2 CV	QUALI-	BEN	2CV6	2CV4	2CV alt	AZU	Dyane	ACDY	AMI68	Lomax	BRUTTO
4 5	10017	Oil pump gasket, papergasket, 2cv6 from 11/70, 5x8mm fasteningholes		4	1	•	•	•	•	•	•	•	•	0,63 €
4 6	10377	round rubber ring oil pump 2CV		2	1	•	•	•	•	•	•	•	•	1,53 €

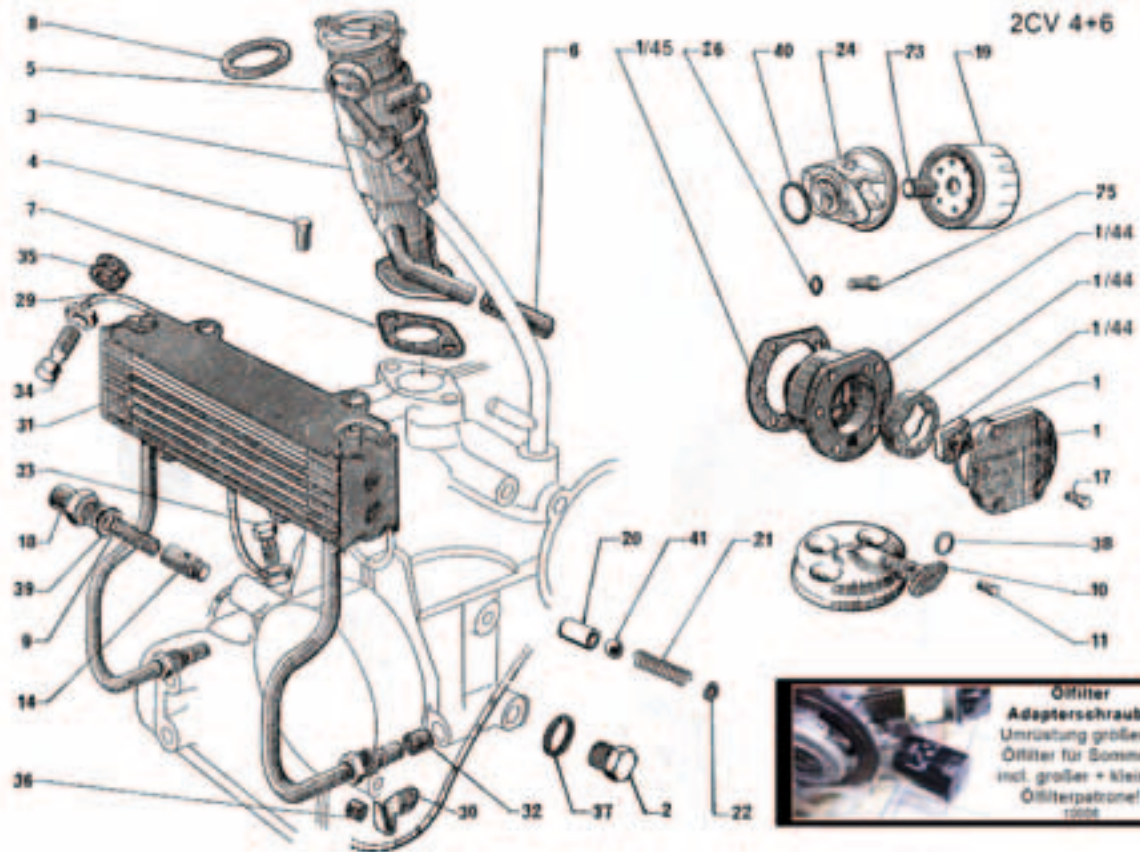

This pricelist includes 19 % VAT. If the invoice and the delivery address is in a not EU-country we exclude the tax.



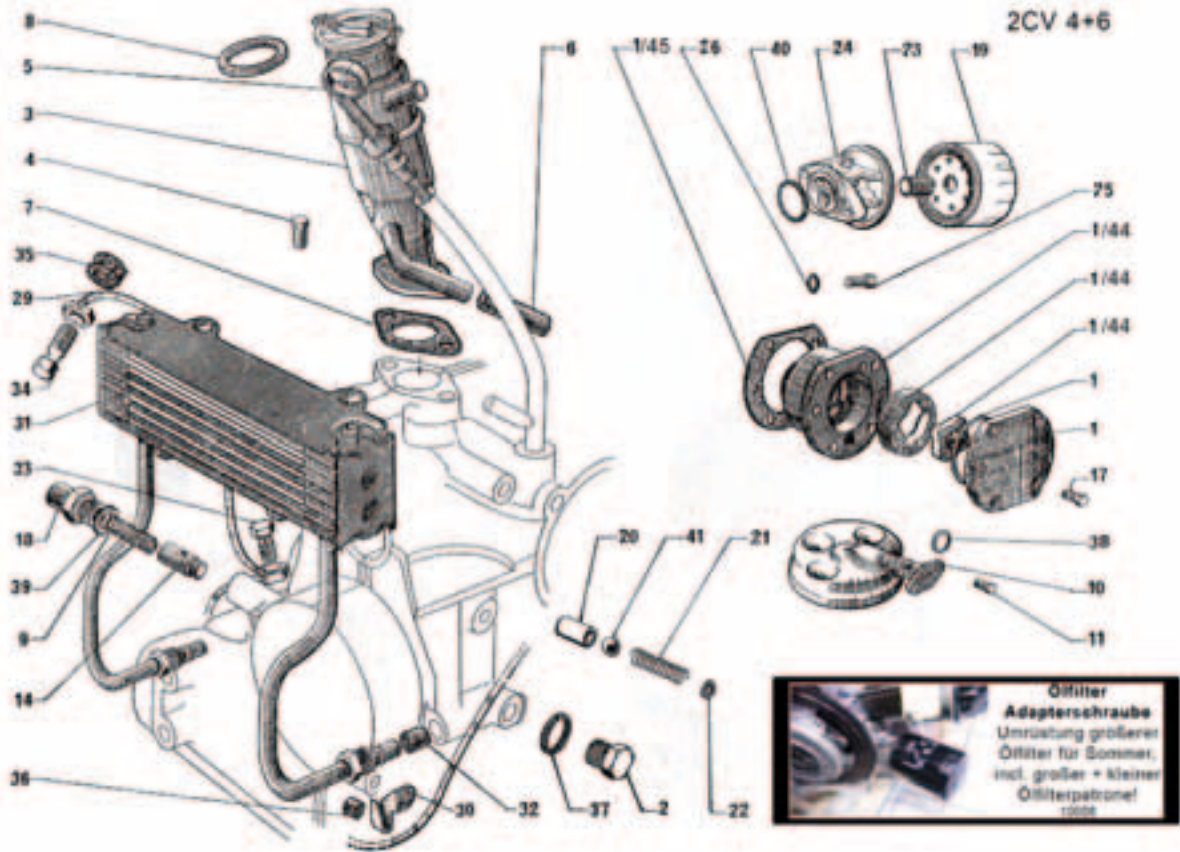

BILD-INDEX	NUM-MER	ARTBEZ	2 CV								BRUTTO		
			QUALI-	BEN	2CV6	2CV4	2CV alt	AZU	Dyane	ACDY		AMI68	Lomax
1	10274	Engine oil dipstick 2CV 12 HP	4	1			•	•					10,45 €
2	10279	Breather rubber for oil filler-crankcase oil filler neck 2CV with 16 HP engine! sniffer valve	4	1			•	•					5,55 €
3	10261	Oil filler neck 18hp engine 2cv reproduction A221.03	4	1			•	•	•				72,90 €
4	90921	oil cooler 2CV old, till 03/63 accordingly also No. 5440571 +A2251 original citroen	0	0			•	•	•		•		89,00 €
5	10255	Intake sieve for engineoil in oil pan, old angularly version ! AZ221.1	4	1			•	•	•				25,25 €
10	10281	rubber for oilfiller neck, 12HP engine A17199 (2cv >63)	4	1			•	•					10,45 €
11	90829	Oil filler neck 2CV 16 PS >9/67 AZ * AZU Original Citroen	0	1			•	•	•				69,00 €
12	90908	oil filler neck, short, 2CV, >3/63 also for A-Typ original citroen	0	1			•	•	•				79,00 €
13	10254	Rubber cap on oil filler neck, 2cv 3/63 to 1970 reproduction ! AZ 17199	4	1			•	•	•		•		11,23 €
14	90835	Holder air filter 2CV till 67 fits for small air filter AZ17196C	0	1			•	•	•				4,90 €



	NUM-MER	ARTBEZ	2 CV								BRUTTO			
			QUALI-	BEN	2CV6	2CV4	2CV alt	AZU	Dvane	ACDY		AMI68	Lomax	
1	10034	Oil cooling system unregulated 2cv		1	•	•			•	•	•	•	•	246,19 €
2	10035	Oil cooling system, regulated by temperature 2cv		1	•	•			•	•	•	•	•	284,24 €
3	10032	Washer for adapter 2cv, for fitting of additional oil cooler, without thermostat		1	•	•			•	•	•	•	•	77,02 €
4	10033	Washer for adapter 2cv, temperature-steered for fixing an additional oil cooler		1	•	•			•	•	•	•	•	121,41 €
5	40071	oil filter LS450A Citroën GS/GSA7AMI Super	2	1								•		8,10 €

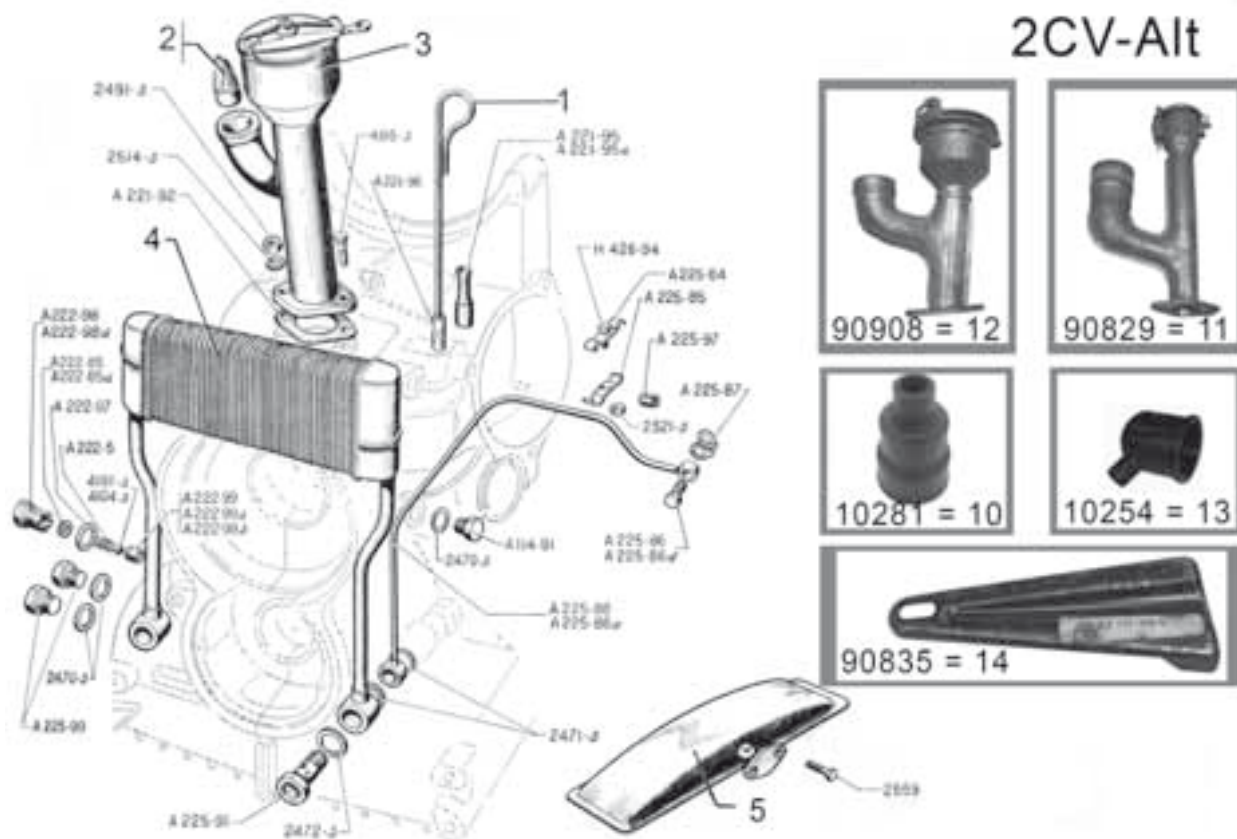
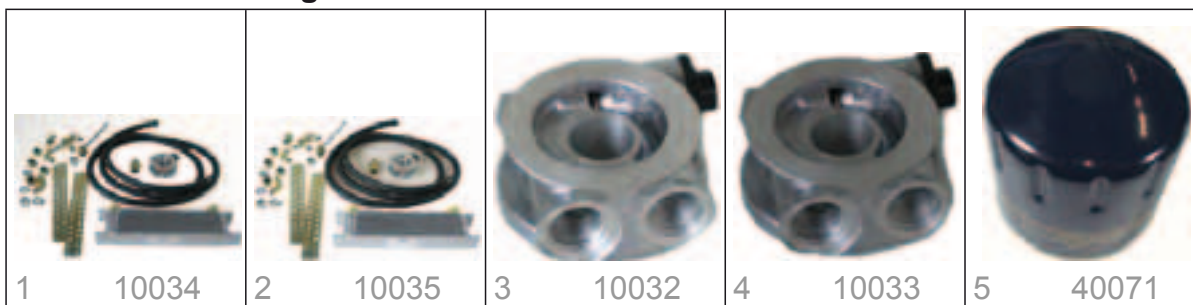

BILD-INDEX	NUM-MER	ARTBEZ	2 CV								BRUTTO		
			QUALI-	BEN	2CV6	2CV4	2CV alt	AZU	Dyane	ACDY	AMI68	Lomax	
0	20001	Engine oil Castrol Classic 20W50, in very beautiful nostalgic tin can, 5lieter, special oil for vintage cars!	1	1	•	•	•	•	•	•	•	•	44,90 €
0	20015	Engine oil Castrol Classic GP SAE 50,one sectorengine oil for classical engines, do not use unter 0°C, 5 liter	1	1			•						44,90 €
0	20025	Engine oil Castrol Classic XL SAE 30,one sector engine oil for classical engines, 5 liter, in tin can!	1	1			•						44,90 €
0	20000	Special transmission oil. Castrol Classic, EP80W, 2cv! You need 0,9 liter for a 2cv!	2	1	•	•	•	•	•	•	•	•	10,45 €





BILD-INDEX	NUM-MER	ARTBEZ	2 CV	QUALI-BEN	2CV6	2CV4	2CV alt	AZU	Dyane	ACDY	AMI68	Lomax	BRUTTO
1	10078	Gearbox replacement, 2cv6 with diskbrake! Attention - No oil on the gearbox, fill up please !		3	1	•			•			•	685,75 €
9	10224	Drive shaft gasket on gearbox, modells with disk brake (gasket made of paper)		3	2	•	•	•	•	•	•	•	2,52 €
2 9	12182	Stud M9 for acceptance drive shaft on transmission, 2cv, DS, M9x42mm		3	0	•	•	•	•	•	•	•	1,89 €





BILD-INDEX	NUM-MER	ARTBEZ	2 CV	QUALI-	BEN	2CV6	2CV4	2CV alt	AZU	Dyane	ACDY	AMI68	Lomax	BRUTTO
0	10259	Bearing for Gearbox 2CV, ZC9620224/ 56x14		4	0	•			•	•	•	•	•	26,32 €
8	10360	pinion transmission main shaft Dyane 6 26 teeth, 2 groovemarks, diameter 66,35 AY333-2		0	1	•	•		•	•				49,00 €
17	10312	sliding collar 1 gear, starting 05/73,Original AM335 04B Original Citroen		0	1	•	•		•	•	•	•	•	157,45 €
17	10260	synchronization first and reverse gear 2cv		4	1	•			•	•	•	•	•	166,95 €
18	10316	check ring transmission for 4 gear,2CV6, diameter 32, per item, AM33590 original citroen		4	1	•			•	•	•	•	•	7,29 €
20	10327	Nut in front on dummy wave transmission 2cv4+6		3	1	•	•		•	•	•	•	•	4,76 €
24	10214	Bearing for primary shaft, 2cv6 OR ZC9620308, back bearing 52x57x15		2	1	•			•	•	•	•	•	79,15 €
24	10282	bearing main shaft 2cv reproduction ZC 9620178U, 25x52x15 with groove + snap ring!		3	1	•			•	•	•	•	•	18,91 €
25	10331	needle roller bearing cage gearbox primary shaft 2CV6, 26202299, per piece		4	1	•	•		•	•	•	•	•	22,56 €
26	10311	Needle bearing cage transmission primary axle, 2CV6, ZC9620374U, per item, reproduction, inside 16,6mm		4	1	•			•	•	•	•	•	21,03 €
28	10308	Bearing for primary shaft, 2CV6,Original Citroen 95572590, inside with felt washer, front bearing, 20x52x22mm		2	1	•	•		•	•	•	•	•	125,74 €
28	10213	Bearing for primary shaft, reproduction, 2cv6 OR 95572590		3	1	•			•	•	•	•	•	75,97 €
30	10326	Needle bearing 29,5x33,5x18,2, transmission 2cv,		3	1	•	•		•	•	•	•	•	33,89 €
50	10284	synchronizing ring bronze gearbox 2CV overall dimension 44.6, 8.5mm thick		4	1	•			•	•	•	•	•	24,62 €

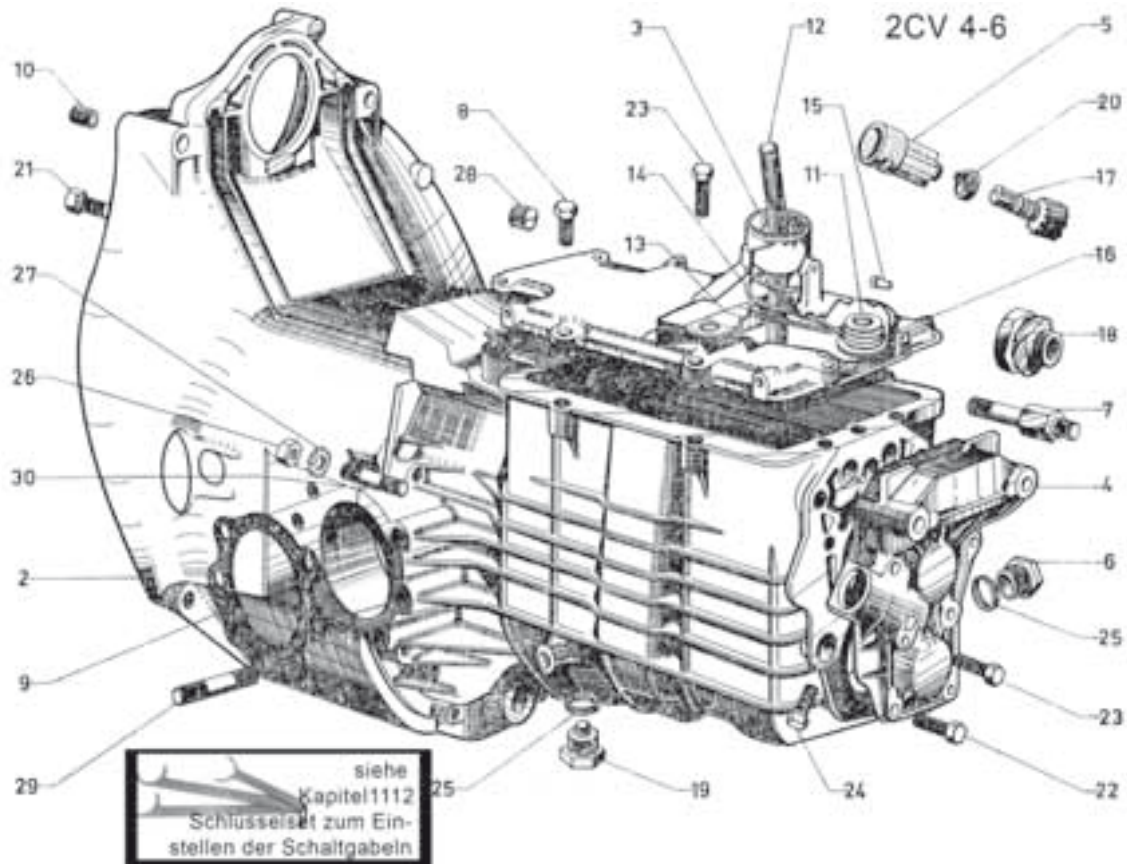

BILD-INDEX	NUM-MER	ARTBEZ	2 CV								BRUTTO				
			QUALI-	BEN	2CV6	2CV4	2CV alt	AZU	Dyane	ACDY		AMI68	Lomax		
0	16084	Safety clamp, small, e.g. for gear shift	3	2	•	•	•	•	•	•	•	•	•	•	0,61 €
2, 3	18184	Gear shift knob (ball) grey! with unpolished ring !!! complete very nice, 2cv	4	1	•	•	•	•	•	•	•	•	•	•	11,90 €
2, 3	18126	Gear shift knob (ball), black with chrome ring !! complete, very nice, 2cv	4	1	•	•	•	•	•	•	•	•	•	•	10,20 €
11	18125	gear shift connection 90° rotated from the shift lever interior on shift lever transmission, 2cv	4	1	•	•	•	•	•	•	•	•	•	•	2,00 €
12	18124	Plastic guide for gear-shift in gear-shift case, A334-81A, reproduction, guide chan, vitesse, 2cv	4	2	•	•	•	•	•	•	•	•	•	•	2,32 €
13	10053	Gear shift lever collar on gearbox, 2CV6 original	2	1	•	•	•	•	•	•	•	•	•	•	10,20 €
14	10173	Pin for the shift lever connection with shifter rod rubber, A334-57 (18063) reproduction, 2cv, 6x20	4	1	•	•	•	•	•	•	•	•	•	•	1,47 €
15	16012	Rubber sleeve for gear shift bars,	3	2	•	•	•	•	•	•	•	•	•	•	0,96 €
20	16072	seal gear-shift at frontwall	3	1	•	•	•	•	•	•	•	•	•	•	9,17 €
25	18068	Connection gear-shift bar to gearbox with teflon sockets (rubbers) 2cv (2x teflon socket + 1x turned sheet)	1	1	•	•	•	•	•	•	•	•	•	•	5,29 €
29	18170	Gear shift knob, wood with citroen angles, 2cv		1	•	•	•	•	•	•	•	•	•	•	20,50 €
30	10301	gear shift lever seal on gearbox, 2cv old version, A33462 - reproduction	4	1	•	•	•	•	•	•	•	•	•	•	5,04 €
31	90839	Shift linkage 2CV, old version 2CV >7/66 / AZ33401C Original Citroen	0	1	•	•	•	•	•	•	•	•	•	•	39,90 €

This pricelist includes 19 % VAT. If the invoice and the delivery address is in a not EU-country we exclude the tax.

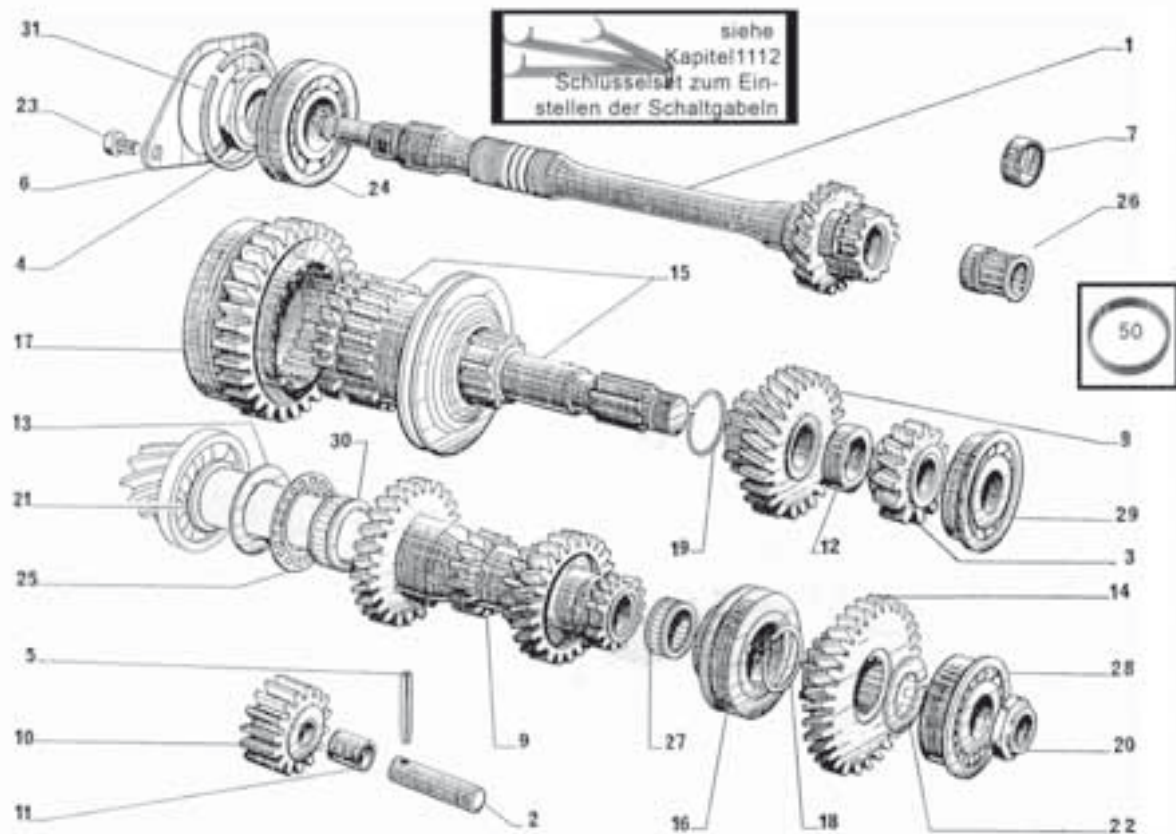

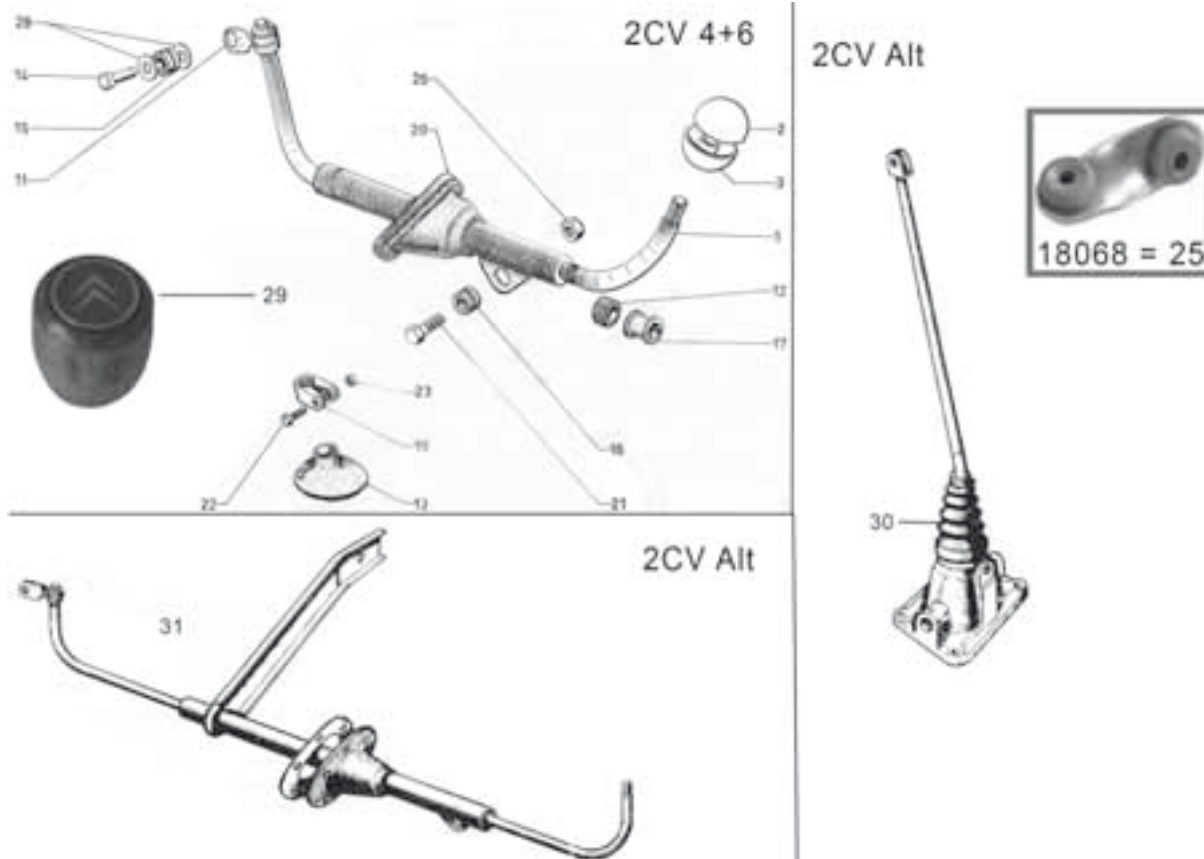

BILD-INDEX	NUM-MER	ARTBEZ	2 CV								BRUTTO		
			QUALI-	BEN	2CV6	2CV4	2CV alt	AZU	Dyane	ACDY	AMI68	Lomax	
5	10362	Screw with pivot for bevel gear differential, 2CV from 06/50>01/60 10x150 length 30mm / A343-5A	0	1			•	•					6,08 €
11	10273	Bearing for differential 2cv, Ori 26203529 inside 35mm, outside 72mm, overall height 19mm	2	2	•	•		•	•	•		•	27,99 €
11	10258	bearing for differential 2cv ZC908896 / 005-000	4	2	•	•		•	•	•	•	•	26,99 €



											
1	32164	2	13023	3	13024	4	13098	5	32155	6	39431

NUM-MER	ARTBEZ	2 CV	QUALI-	BEN	2CV6	2CV4	2CV alt	AZU	Dyane	ACDY	AMI168	Lomax	BRUTTO
1	32164	Brake pipe + hydraulic pipe connector 4,5mm, Citroen 2CV, DS, HY etc. Or. 1D5426236B	3	1	•	•	•	•	•	•	•		3,90 €
2	13023	Brake pipe gasket (grommet) green, for LHM	3	0	•				•	•	•		0,44 €
3	13024	Brake pipe gasket, red for normal brakefluid (DOT) 3,75mm lining, key of eight, 2cv, DS	3	0		•	•	•	•	•	•		0,46 €
4	13098	Gasket for brake line 4,5 mm, green for LHM, per piece, for DS	3	0	•				•	•	•		0,64 €
5	32155	Hydraulic line rubber 4,5mm LHS red	3	0		•	•	•	•	•			0,99 €
6	39431	spray paint 400ml, LHM green / AC 502	2	1	•				•	•	•		24,90 €

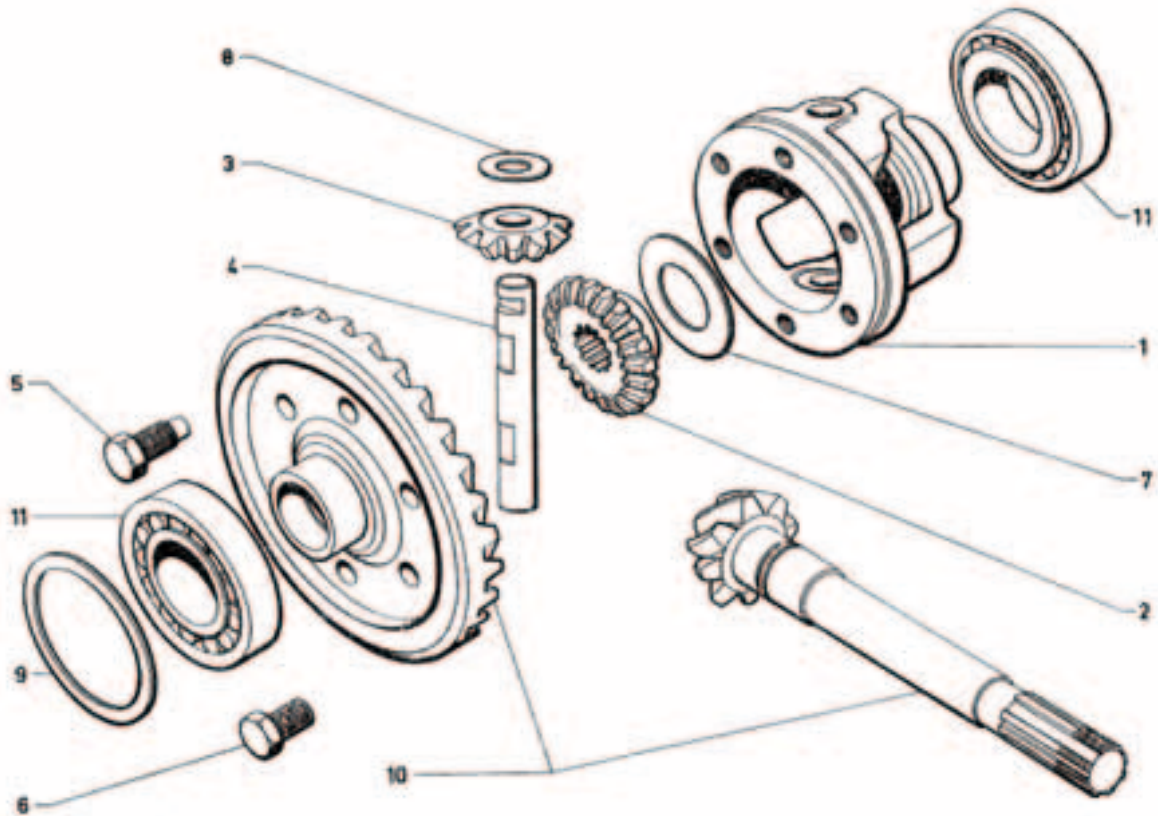



	NUM-MER	ARTBEZ	2 CV								BRUTTO			
			QUALI-	BEN	2CV6	2CV4	2CV alt	AZU	Dvane	ACDY		AMI68	Lomax	
1	13026	Brake fluid DOT4, for drum brake, 1 liter (only with front drum brake !!)	2	1	●	●	●	●	●	●	●	●	●	9,99 €
2	13110	LHM green, hydraulic fluid 5 Litre can	3	0	●				●	●	●	●		22,56 €
3	13025	LHM, green brake fluid, 1 litre (for 2CV with disk brake = brake fluid) reproduction	3	0	●				●	●	●	●		4,86 €
4	13045	LHM, green brake fluid, 1 litre, original citroen (for 2CV with disk brake) brake fluid	2	0	●				●	●	●	●		8,59 €
5	36106	Washing lotion, LHM syst., 5 litres (Hydroclean)	2	1	●				●	●	●	●		29,00 €



BILD-INDEX	NUM-MER	ARTBEZ	2 CV								BRUTTO				
			QUALI-	BEN	2CV6	2CV4	2CV alt	AZU	Dyane	ACDY		AMI68	Lomax		
2	10012	intake manifold gasket 6er engine 2cv6, 96177787 28,3x43,75	3	2	•				•	•	•	•	•	•	1,39 €
3	10013	Exhaust manifold gasket 2CV6 96177786	4	2	•				•	•	•	•	•	•	1,39 €
3	10340	exhaust manifold sealing, improved, 2CV6 best sealing material	1	2	•				•	•	•	•	•	•	5,29 €
4	10022	Base gasket for carburettor, spacer for intake manifold 2cv6 with oval carburetor. Original !!	2	1	•					•	•	•	•		15,95 €
4	10026	Base gasket for carburettor, thin, 2cv, between carburettor and spacer, oval carburettor1 (2cv6)	3	1	•					•	•	•	•		4,71 €
4	10253	Carburetor foot seal, spacer plate intake manifold 2cv6 with oval carburetor! reproduction! 96180470	4	1	•					•	•	•	•		10,20 €
9	10147	Base gasket for carburettor, spacer undeer round carburettor, models before 1981, 2cv6, AZ142-98	4	1	•				•	•	•	•			7,29 €
12	11049	Inlet + Exhaustpipe 2cv, 16 - 18 hp 425ccm engine	0	1		•	•	•	•	•					225,57 €
12	10251	intake manifold last execution with round carburetor, 2cv6 / original collector	0	1	•				•	•			•		235,87 €





BILD-INDEX	NUM-MER	ARTBEZ	2 CV	QUALI-BEN	2CV6	2CV4	2CV alt	AZU	Dyane	ACDY	AMi68	Lomax	BRUTTO
13	10266	manifold gasket for inlet, AZAM (2cv, 60s) AM 1412C		4	4	•	•	•			•		3,79 €
14	10226	manifold gasket inlet-exhaust for 12hp 2cv, vehicles with 3 screw connetions of the spider per side		4	2		•	•					3,86 €
15	90840	Inlet + exhaust pipe 2CV, 12HP till 3/63 carburetor diameter 28,4mm Original Citroen, AZ1411M9, rust		0	1		•	•					189,00 €
16	10156	Manifold gasket, 2cv old made of metal AM 141-2A, you need 4 for each car		4	4		•	•					3,37 €
17	11044	Inlet + Exhaustpipe original, AK14112CV 425ccm engine >9/66, without attachment for generator, reproduction		5	1	•	•	•					199,00 €

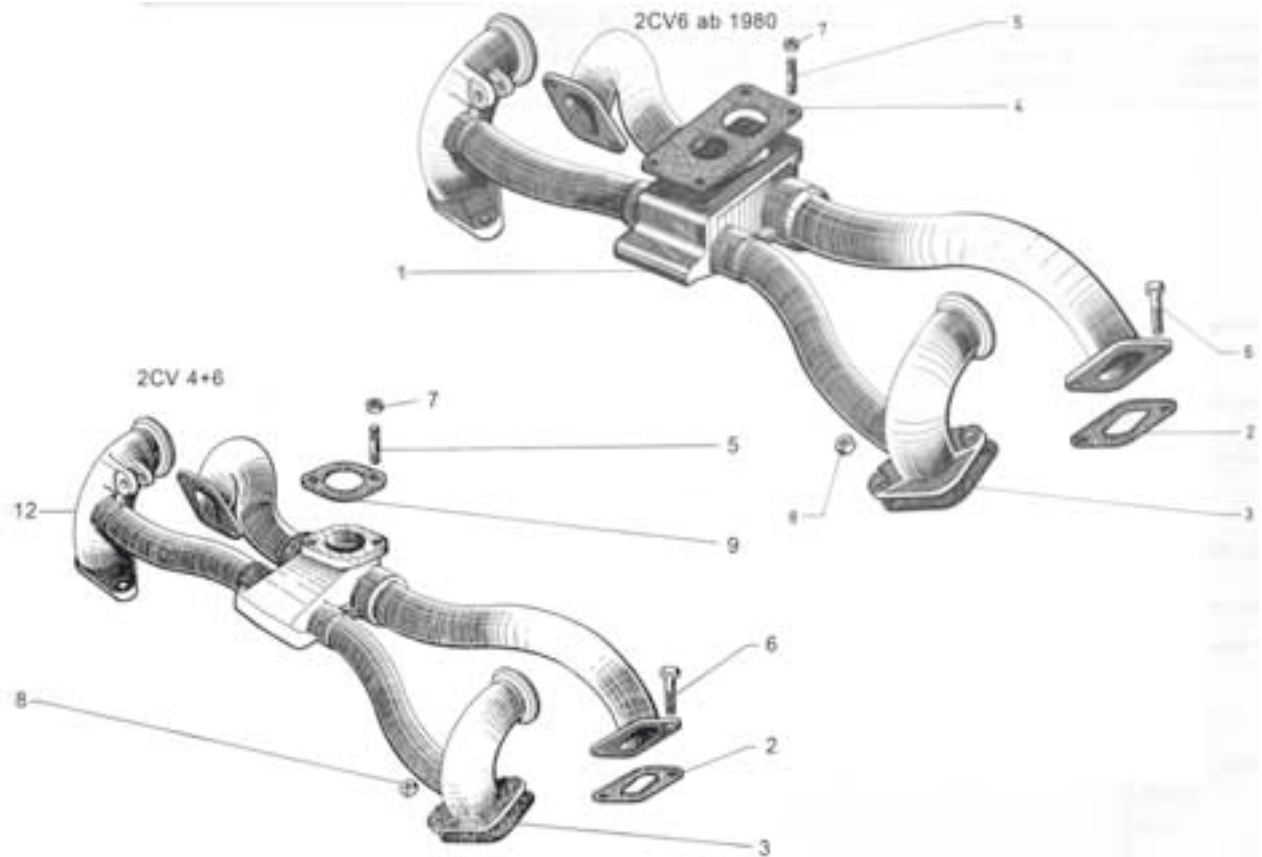



BILD-INDEX	NUM-MER	ARTBEZ	2 CV								BRUTTO			
			QUALI-	BEN	2CV6	2CV4	2CV alt	AZU	Dyane	ACDY		AMI68	Lomax	
0	11076	Exhaust system complete 2cv4+6 original Citroen, inkl. mounting material! The better choice!	2	1	•				•					149,99 €
0	11077	clip high-grade steel exhaust pipe 2cv6 incl. long rubber final pipe completely in the back	4	1	•				•	•				1,99 €
	11084	clip high-grade steel exhaust pipe 2cv6, incl. short rubber final pipe center in the back	4	1	•				•	•				1,99 €
1	11003	rear muffler, Proprietary brand, 2cv4+6	4	1	•	•	•	•	•	•	•			21,90 €
	11020	Complete standard exhaust system, incl. mounting set for 2cv6	4	1	•				•					99,99 €
1	11043	Rear muffler, 2CV4+6, Original citroen 2cv4+6, the better choice	2	1	•	•	•	•	•	•	•			36,98 €
2	11073	First silencer for 2CV6, for right handdrive !! fits also for Dyane	4	1	•				•	•	•	•		47,44 €
2	11000	Front muffler 2CV4, reproduction	4	1	•	•	•		•					30,89 €
2	11042	Front muffler 2CV6 original Citroen, the better choice !	2	1	•				•	•	•	•		52,90 €
2	11001	Front muffler 2CV6, Proprietary brand !	3	1	•				•	•	•	•		41,90 €
3	11002	Manifold - S-pipe, proprietary brand, reproduction, 2cv6	4	1	•				•	•	•			10,59 €
4	11007	Exhaust pipe clamp 49mm, transition manifold to transverse muffler, all 2cv4+6	3	4	•	•	•	•	•	•	•	•		2,11 €
3, 5	11074	Manifold - S-pipe, 2cv4+6 with clip 47mm, original citroen with rolled cone instead of welded!	2	1	•	•	•	•	•	•				21,90 €
4	11087	exhaust clip 49mm, 2CV, extrem solid super quality	1	2	•	•	•	•	•	•	•			13,29 €
5	11008	Exhaust pipe clamp 47mm, for transverse muffler - S-Pipe, 2cv 4+6, AK, AM1826B	3	1	•	•	•	•	•	•	•			2,11 €
5	11090	exhaust clip 47mm, 2CV, extrem solid super quality	1	1	•	•	•	•	•	•	•			12,99 €
6	11051	Exhaust pipe in heater control box for the left side, 2cv6, if it has rusted through	4	1	•				•	•	•	•		17,41 €
6	11050	Exhaust pipe in heater control box for the right side, if it has rusted through ! 2cv6	4	1	•				•	•	•	•		17,41 €
6	10205	Heat exchanger (Heater control box), for the right side, reproduction, fixing: heating has to be on	4	1	•				•	•	•			87,45 €
6	10192	Heat exchanger (heater control box) for left side, 2CV6, reproduction, Fixing: Heating has to be put on !	5	1	•				•	•	•			87,45 €
7	11009	Exhaust pipe clamp, rear muffler 2cv4+6 extra strong U-handel clip, R4 1,1 behind muffler, 36mm	3	2	•	•	•	•	•	•	•			1,39 €
7	11085	Exhaust pipe clamp, rear muffler 2CV4+6 in stainless steel! R4 1,1, after muffler, 36mm	1	2	•	•	•	•	•	•	•			7,93 €

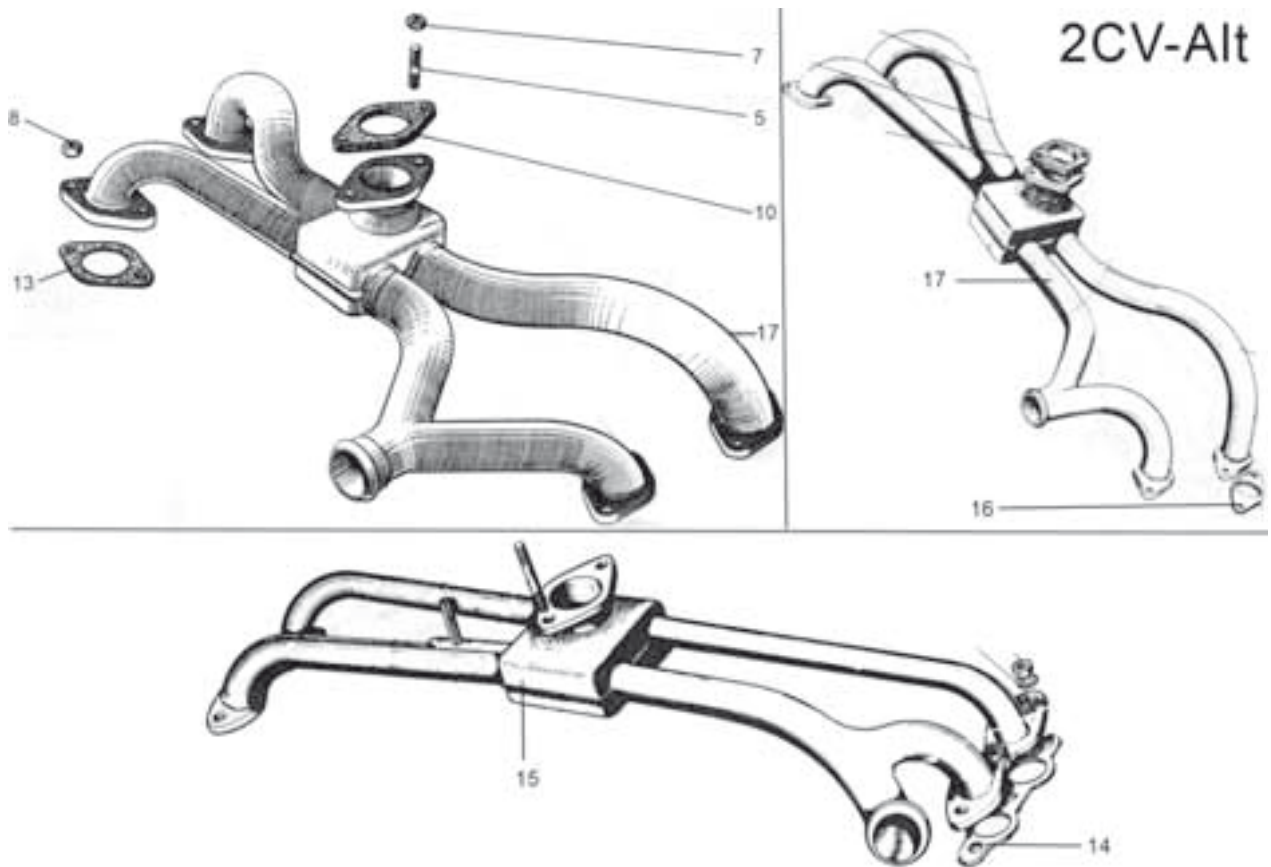

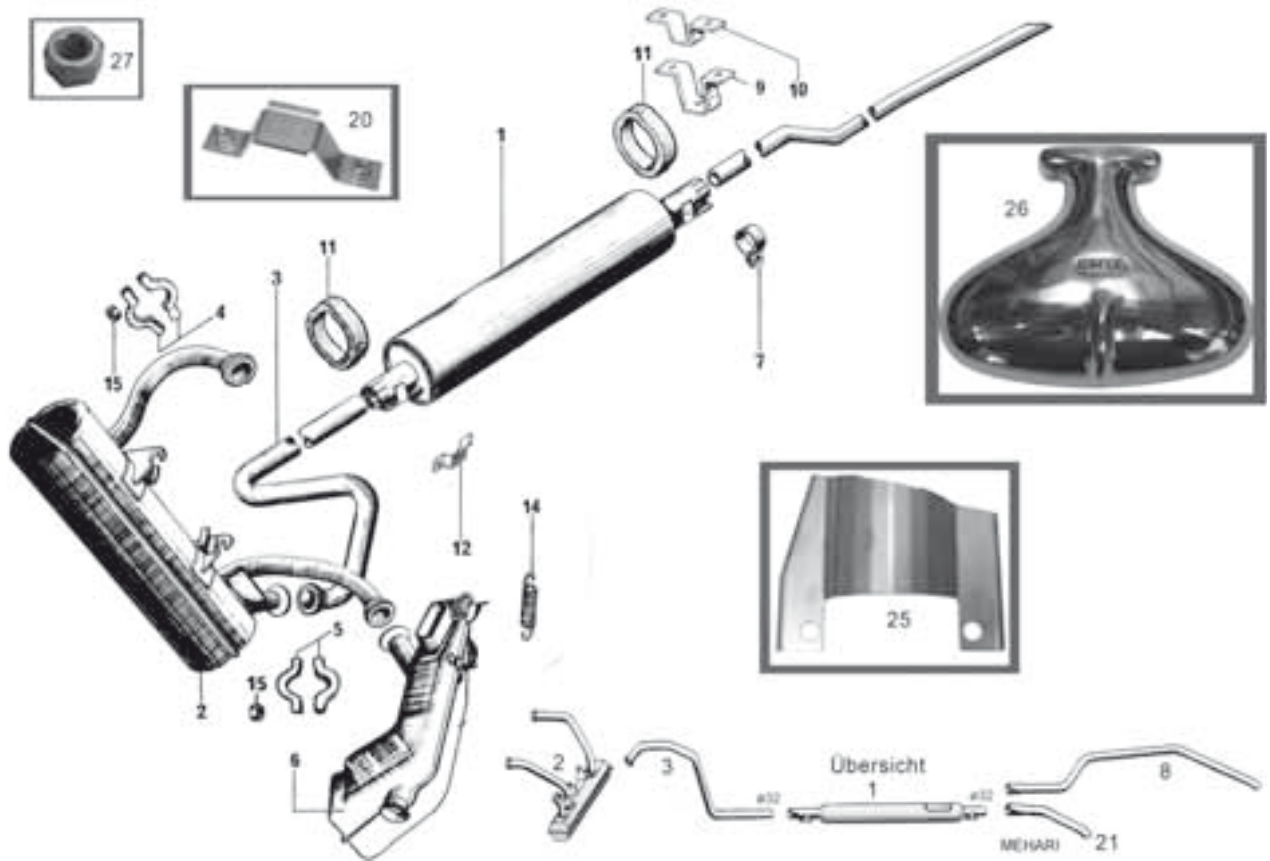

BILD-INDEX	NUM-MER	ARTBEZ	2 CV								BRUTTO		
			QUALI-	BEN	2CV6	2CV4	2CV alt	AZU	Dyane	ACDY		AMI68	Lomax
8	11032	Tail pipe extension 2CV 16 h.p., AZAM	4	1	•	•	•	•					17,86 €
8	11075	Tail pipe, 2cv4+6 Dyane, original Citroen with mounting material (clip, 2x rubber)	2	1	•	•			•				31,90 €
8	11004	Tail pipe, Proprietary brand, 2CV6 / Dyane, reproduction	4	1	•				•				11,50 €
9	15221	exhaust holder galvanized, 2cv6, above holder, to screw on floor panel	4	1	•	•	•	•	•	•	•		10,56 €
9	15213	exhaust holder made of high-grade steel rear, to screw under floor panel, 2cv	1	1	•	•	•	•	•	•	•		8,95 €
10	15214	exhaust holder made of high-grade steel, rear, above holder, to screw on floor panel, 2cv	1	1	•	•	•	•	•	•	•		10,56 €
10	15220	exhaust holder rear, galvanized 2cv6, lower holder, to screw under floor panel	4	1	•	•	•	•	•	•	•		6,24 €
	11011	Complete installation set for rear muffler 2cv4+6	4	1	•	•			•	•	•		9,26 €
11	11052	Rubber ring for fixing longitudinal muffler 2cv, Dyane, AMI 8, AK	4	2	•	•			•	•	•		2,00 €
12	11010	Tab for longitudinal muffler 2cv on rubber bracket; Tin tab AM18388	4	2	•	•			•	•	•		0,49 €
14	14508	Spring for heating clap, heat exchanger, 2cv	4	2	•	•			•	•	•		2,41 €
20	15219	exhaust holder front galvanized 2cv 6 to screw under floor panel	4	1	•	•	•	•	•	•	•		10,56 €
20	15212	exhaust holder made of high-grade steel front, to screw und floor panel 2cv	1	1	•	•	•	•	•	•	•		10,56 €
21	11006	Tail pipe for box-shaped Dyane (ACDY), outlet before rear wheel!	4	1						•			6,90 €
21	11005	Tail pipe short, outlet before rear wheel, AK 400, fits also on normal 2cv ! Mehari	4	1	•	•			•				6,90 €
22	11071	hanging up rubber briefly final pipe, 2cv4+6, Dyane, centrally of the final pipe, intermediate pipes DS	4	1	•	•				•			1,68 €
23	11072	hanging up rubber long final pipe, 2cv4+6, Dyane, at the end of the final pipe	4	1	•	•				•			2,11 €
24	11013	Complete installation set, all clamps and rubber 2cv4+6	4	1	•	•			•	•	•		17,25 €
25	11053	Screening plate exhaust made of high-grade steel, 2CV, the optimal protection for the hand brake rope!	1	1	•	•			•	•	•	•	7,61 €
26	16821	Exhaust cover, mussel-shaped, polishedaluminium casting		1	•	•			•	•	•		35,95 €
27	20139	copper-nut M7 for exhaust systems !	2	0	•	•	•	•	•	•	•	•	0,83 €

Edelstahl- auspuffanlage

für 2CV6, mit ABE
hochglanzpoliert,
DIN 1,4301 V2A

Eine für immer!

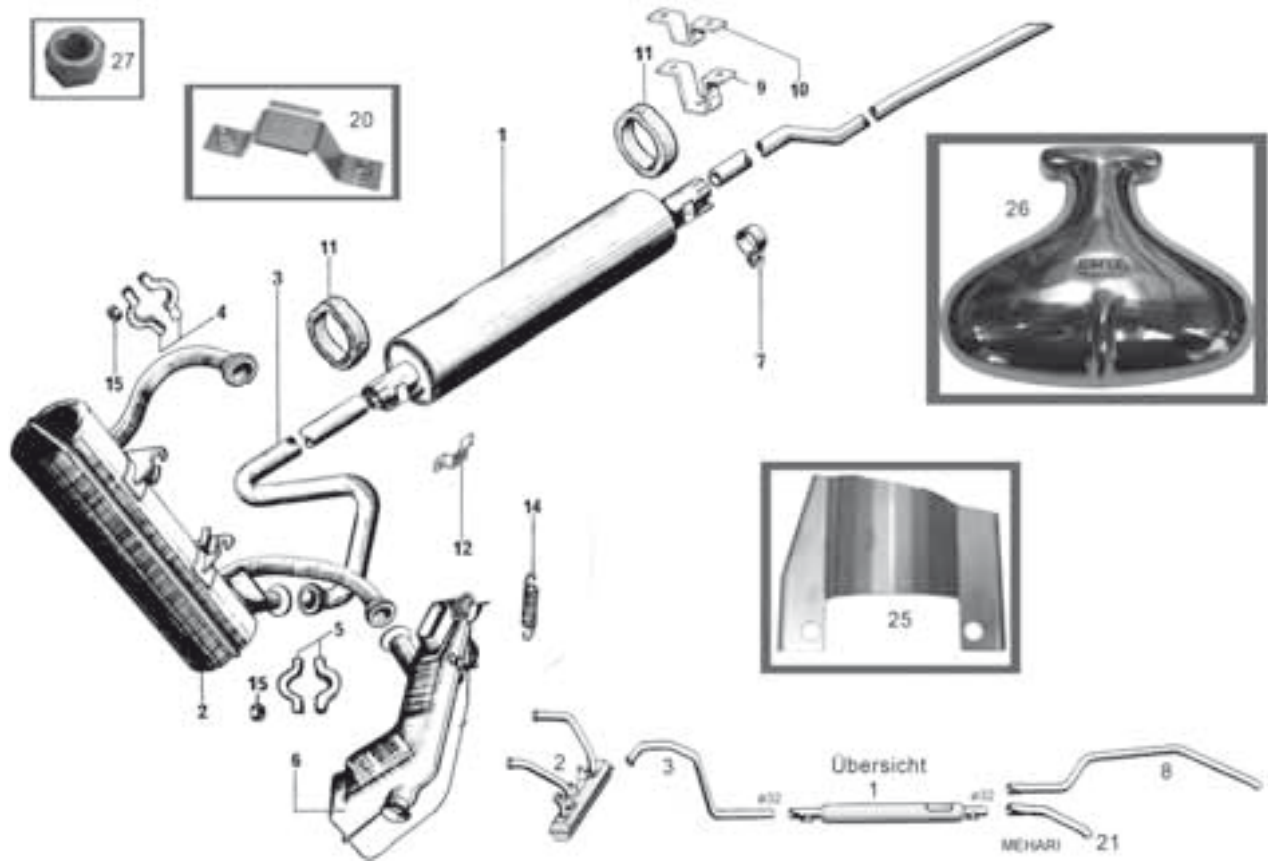
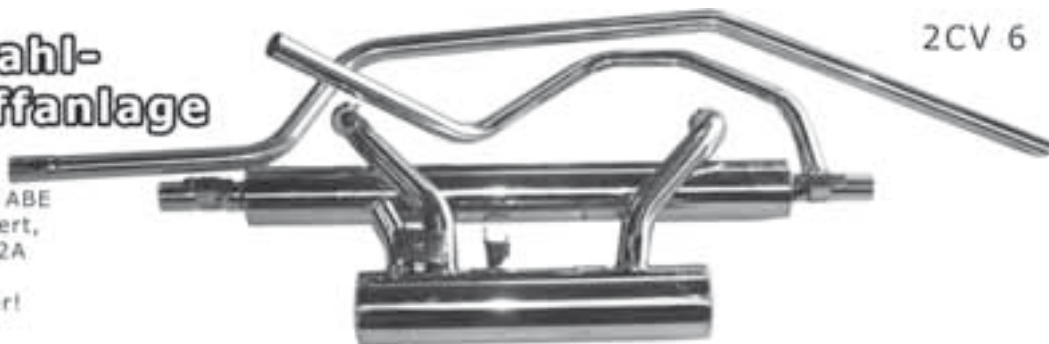

2CV 6



Geregelter Katalysator

für 2CV 4+6
Euro 1
Typenklasse 77
Bekommt grüne Plakette!



BILD- INDEX	NUM- MER	ARTBEZ	2 CV								BRUTTO		
			QUALI- BEN	2CV6	2CV4	2CV alt	AZU	Dyane	ACDY	AMI68		Lomax	
0	11019	3 pieces high-grade steel exhaust systeme, without first silencer for 2cv6	1	1	•				•				337,07 €
0	11021	4 pieces high-grade steel exhaust systeme, 2cv6 incl. first silencer. with ABE, super processes, highly polished DIN 1,	1	1	•				•				452,17 €
	11015	First silencer 2CV 6 in stainless steel	1	1	•			•	•	•	•		215,27 €
0	11017	Rear muffler V4A, for 2cv4+6 Attention: use always new hanging up rubbers!	1	1	•	•	•	•	•	•			195,60 €
	11016	S-pipe high-grade steel V4A, 2cv6 Attention: has to be installed without tension!!	1	1	•	•	•	•	•				67,98 €
0	11018	Tail pipe V4A, for 2cv4+6, polished	1	1	•	•	•	•	•				87,45 €
0	11037	regulated catalyst for 2cv4+6, with expert opinio, EU-Standard Euro 1G-Kat		1	•	•	•	•	•	•	•		728,02 €
	11086	regulated catalyst with stainless steel front muffler for 2CV4+6,		1	•	•	•	•	•	•			925,97 €

This pricelist includes 19 % VAT. If the invoice and the delivery address is in a not EU-country we exclude the tax.



AMI 6



BILD-INDEX	NUM-MER	ARTBEZ	2 CV								BRUTTO		
			QUALI-	BEN	2CV6	2CV4	2CV alt	AZU	Dyane	ACDY		AMI68	Lomax
1	11045	Exhaust Pipe front Ami6,	4	1							•		15,44 €
2	11046	Rear muffler Ami 6, AM1832A,mreproduction	4	1							•		42,17 €
3	11047	Tail pipe AMI6, AM1893B, also for Break, from 06/1963	4	1							•		16,47 €
4	11082	Front muffler AMI6 + AK350 Ami6 >67, reproduction	4	1				•			•		42,17 €



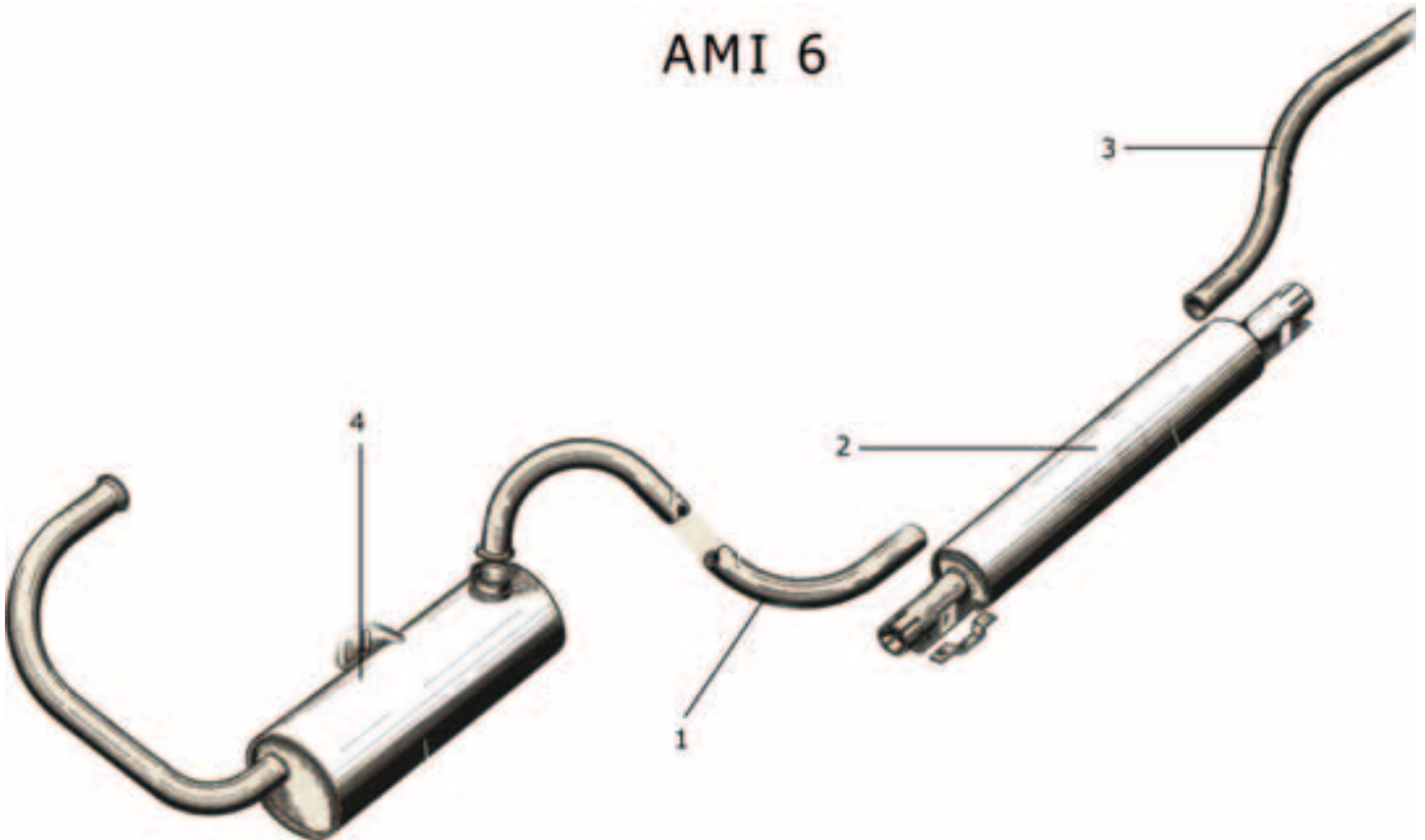

BILD-INDEX	NUM-MER	ARTBEZ	2 CV								BRUTTO	
			QUALI-	BEN	2CV6	2CV4	2CV alt	AZU	Dyane	ACDY		AMI68
6	11030	Exhaust pipe under left front wing, original no. AZ18299, 16HP 2cv4 old, AZU > 7/72	0	1	•	•	•					34,92 €
7	11083	Front muffler round, under engine, AZU -7/72, Dyane -69, 1x round entrance, 1x round exit, AK1821A, AMI6	3	1	•	•	•	•		•		82,30 €
8	90989	exhaust pipe 2CV right side original, rare part with rust outside stored for 30 years ! AK182-4	4	1			•	•		•		39,00 €
9	11031	Rear muffler 2CV 16 h.p., AZU	4	1	•	•	•					42,17 €
10	11089		0	1	•	•	•			•		41,90 €

This pricelist includes 19 % VAT. If the invoice and the delivery address is in a not EU-country we exclude the tax.



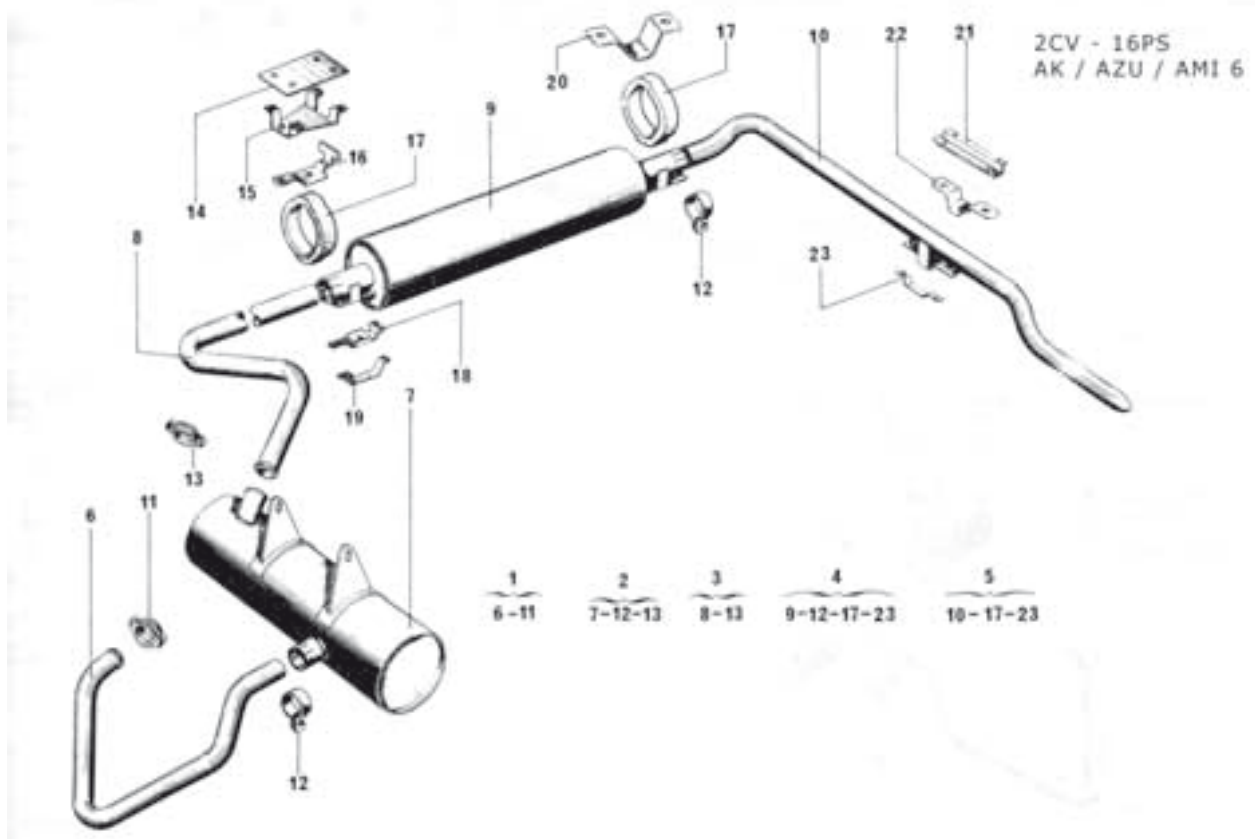

BILD-INDEX	NUM-MER	ARTBEZ	2 CV								BRUTTO	
			QUALI-	BEN	2CV6	2CV4	2CV alt	AZU	Dyane	ACDY		AMI68
9	11070	Clip exhaust pipe rear 2cv4+6, Dyane (the hanging up rubber is screwed on it)	2	2	•	•			•	•		1,74 €



2CV-Alt

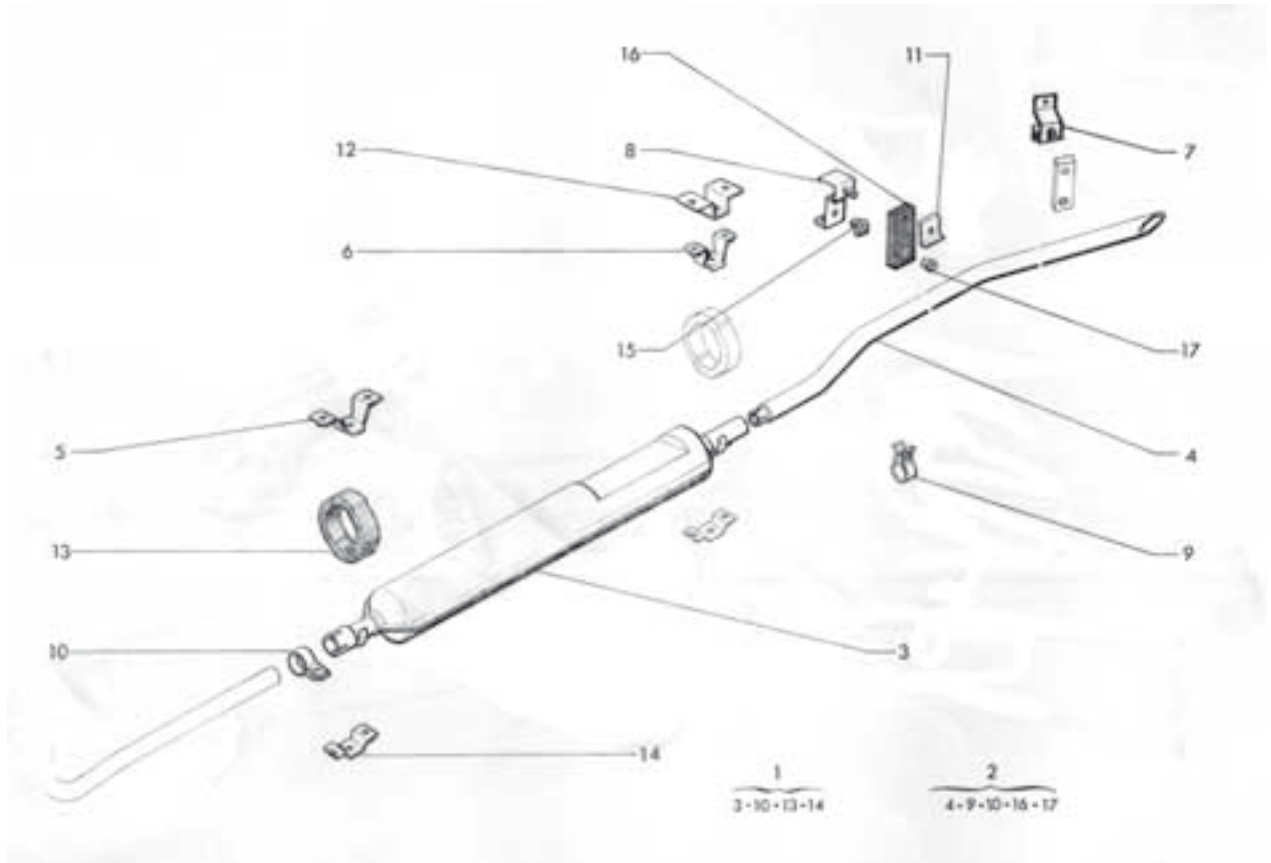

BILD-INDEX	NUM-MER	ARTBEZ	2 CV								BRUTTO		
			QUALI-	BEN	2CV6	2CV4	2CV alt	AZU	Dyane	ACDY		AMI68	Lomax
1	90948	Front Muffler 16 PS 2cvflight rust, original citroen	0	1	•	•	•						79,00 €
1	11080	Front muffler 2CV for models from 11/1963, good reproduction	3	1		•	•						73,03 €
1	11040	Front muffler 2CV for models from 11/1963-07/72 reproduction	5	1		•	•						30,64 €
1	11078	Front muffler 2CV for models up to 11/1963, good reproduction, AZ183-1	3	1		•	•						73,03 €
1	11038	Front muffler 2CV for models up to 11/1963, simple reproduction, AZ 183-1	5	1		•	•						30,64 €
1	90949	front muffler 2cv from 11/63with flight rust Original Citroen	0	1	•	•	•						79,00 €
2	11081	Rear muffler 2CV for models from 11/1963 round entrance, flattened exit	3	1		•	•						84,36 €
2	11041	Rear muffler 2CV for models from 11/1963-04/72 round entrance, flattened exit	5	1		•	•						45,33 €
2	90947	Rear muffler 2CV for models from 11/1963original	0	1		•	•						69,00 €
2	11079	Rear muffler 2CV for models up to 11/1963, good reproduction, round entrance, flattened exit	3	1		•	•						84,36 €
2	11039	Rear muffler 2CV for models up to 11/1963, reproduction, round entrance, flattened exit, simple reproduction	5	1		•	•						45,33 €
3	11088		0	2		•	•						8,23 €



BILD-INDEX	NUM-MER	ARTBEZ	2 CV										BRUTTO	
			QUALI-	BEN	2CV6	2CV4	2CV alt	AZU	Dyane	ACDY	AMi68	Lomax		
0	20143	Clip for engine covering panels 2cv (you need 8 per seide) (srew 20170 fits)	4		•	•	•	•	•	•	•			0,45 €
1	10318	Fan blade 2CV 6 / 9 wings, simple reproduction, white, fixing with 6 screws	5	1	•			•	•	•	•			10,45 €
1	10047	Fan blade 2CV 6, 9 wings (5433422 or AM241904) fixing with 6 srews, good reproduction	3	1	•			•	•	•	•			14,41 €
2	10045	Pulley original, 2CV6	4	1	•	•		•	•	•	•			37,99 €
4	10184	Screw for belt pulley on crankshaft 2cv with generator drive over drive belt	4	1	•	•		•	•	•	•			1,47 €
5	10319	Engine exhaust housing 2CV4 from 9/71Original Citroen, Dyane 4, new old stock	0	1	•			•	•					149,00 €
8	10203	Engine panelling around cylinder for upper right, made of sheet-metal, reproduction, 2cv6	4	1	•			•	•	•	•			51,78 €
9	20060	Starting crank, reproduction, like original, 2cv	4	1	•	•		•	•	•	•			28,74 €
10	10191	Grid for engine fan casing, galvanized, 2cv6, reproduction, fixing with 4 screws	4	1	•			•	•	•	•			32,86 €
14	15275	Generator cover 2cv, (cover on engine exhaust housing above)	4	1	•	•		•	•	•	•			12,58 €
20	10359	screening plate 2CV6 liner to cylinder, left rear sheet right front sheet AY24267	0	2	•			•	•	•				15,35 €

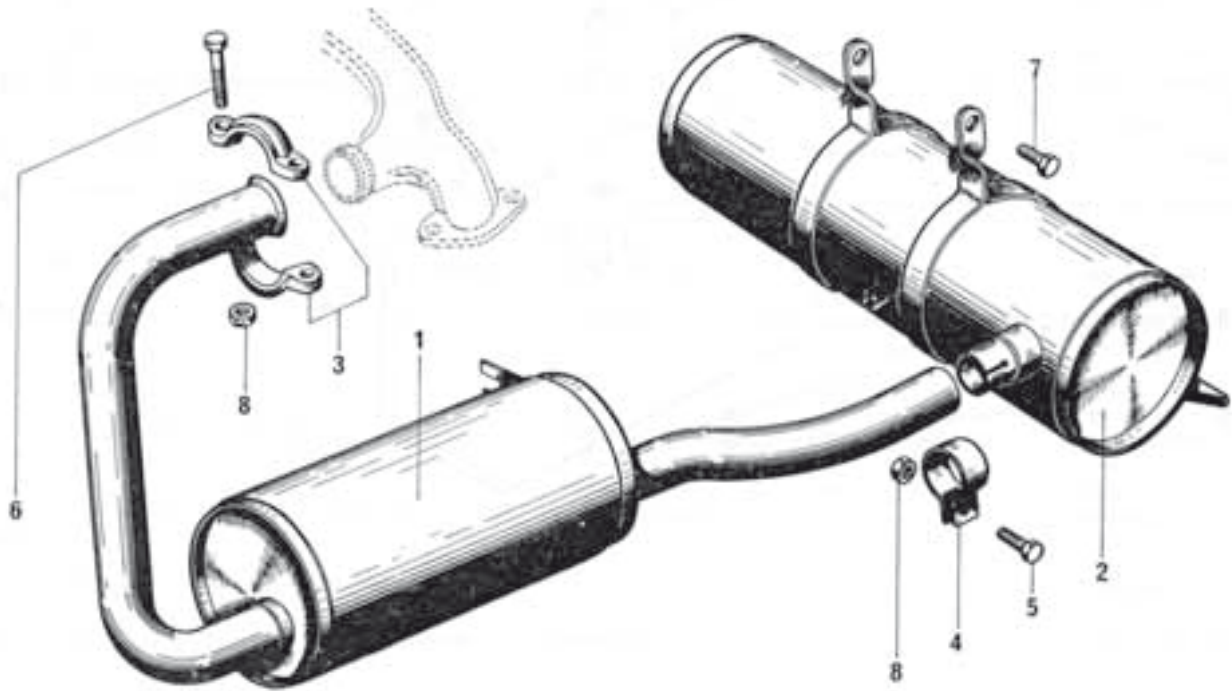

BILD-INDEX	NUM-MER	ARTBEZ	2 CV								BRUTTO		
			QUALI-	BEN	2CV6	2CV4	2CV alt	AZU	Dyane	ACDY		AMI68	Lomax
2	90855	fan hub 2CV old, behind sheet fan up to 12 Volt Original Citroen	0	1			•	•					49,00 €
6	90952	engine fan housing 2CV 16HP with 6Volt electric / >9/67 original citroen	0	1	•	•	•						119,00 €
8	90954	starting crank original, 2CV 4 with 16HP old stock, with rust, original citroen	0	1	•	•	•						24,90 €
8	20231	starting crank, original 2CV A-Typ 12HP old stock, or no. A2511	2	1			•						49,90 €
9	10180	Grid for engine fan casing, 2cv galvanized, replica, old version wirth 3 mounting screws	4	1	•	•	•			•			35,81 €

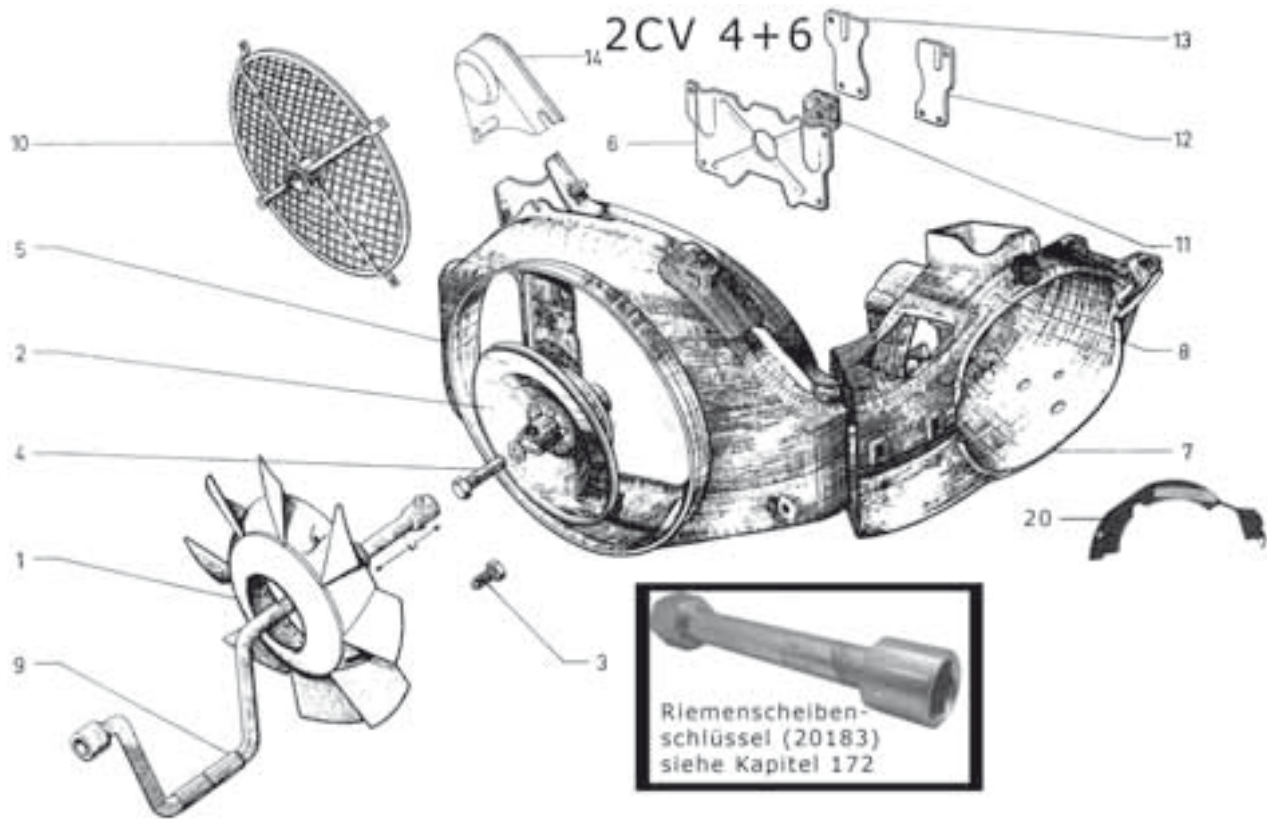

BILD-INDEX	NUM-MER	ARTBEZ	2 CV								BRUTTO		
			QUALI-	BEN	2CV6	2CV4	2CV alt	AZU	Dyane	ACDY	AMI68	Lomax	
4	10146	Fan blade 2cv4, 3cv, Ami, 8 wings, fixing with 4 screws! 435ccm engines	4	1	•	•	•	•	•	•	•		20,50 €
6	10342	seal ring Ami8 in air guide engine to sheet AM24255	2	1							•		44,90 €
10	20230	starting crank, original, AMI8 4/70> old stock, Or No. AM251269A	2	1							•		34,92 €



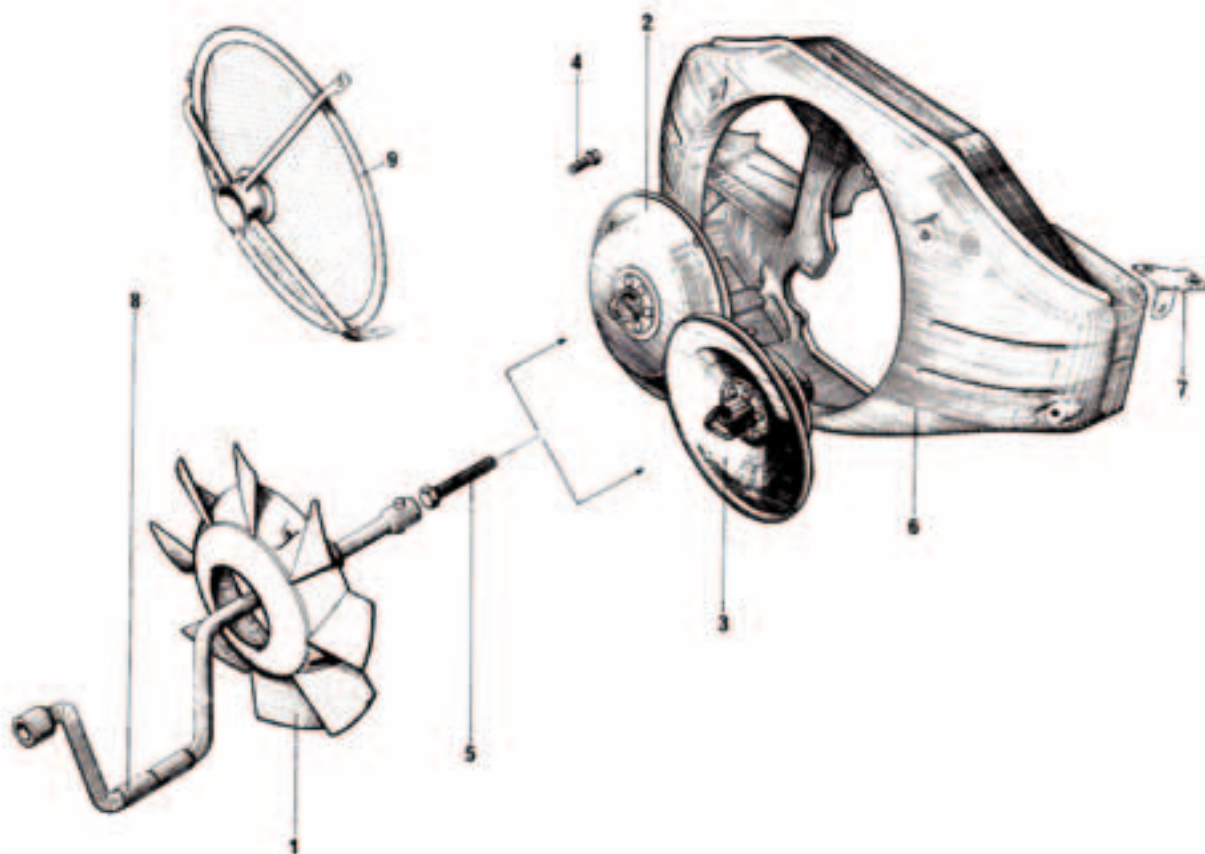

NUM-MER	ARTBEZ	2 CV								BRUTTO		
		QUALI-	BEN	2CV6	2CV4	2CV alt	AZU	Dyane	ACDY		AMI68	Lomax
1	10314	Adjustable carburetor main jet for ovalcarburetor 2CV6, can be adjusted from outside!!		1	•					•	•	35,81 €
2	10238	CO adjusting screw Solex oval carburetor all 2cv6 with oval carburetor	3	1	•				•	•	•	3,16 €
3	10215	Carburetor round, for 2cv6, old model	4	1	•			•	•	•		157,45 €
4	10131	Carburettor repair set Am6, Dyane, Carburettor Solex 34PICS 3	3	1					•	•	•	31,90 €
5	10069	Complete vacuum diaphragm, choke at carburettor, OR95568478, 2cv6	2	1	•				•	•	•	89,35 €
6	10023	Gasket and seal kit for four barrel carburettor, incl. float needle valve	4	1	•			•	•	•	•	33,89 €
7	10204	Rubber gasket between carburattor + air filter for 2cv with round carburattor	4	1	•	•		•	•			3,39 €
8	10171	Set carburettor jets for oval carburettor for easy tuning, incl. seals + slow-running jet, 2cv + Dyane		1	•				•			26,68 €
9	10126	Set of carburettor gaskets, only gaskets, incl. base gasket, 2cv from 81, Dyane, AM for oval carburettor !	3	1	•				•	•	•	16,99 €
10	10135	Set of gaskets for carburettor 2CV models from 1949, 375/425ccm, SOLEX 28IBC	3	1			•	•				12,90 €
11	10134	Set of gaskets for carburettor 3CV, Dyane, 602ccm carburettor Solex 30 PICS, model 1967	3	1	•			•	•	•	•	12,90 €
12	10132	Set of gaskets for carburettor Am6, Dyane, Carburettor Solex 34PICS 3	3	1					•	•	•	12,50 €
13	10136	Set of gaskets for carburettor SOLEX PICS A-models	3	1	•	•		•	•	•	•	12,90 €
14	10129	Set of gaskets for carburettor, Ami 6, 3CV, carburettor Solex 40PICS3-PICS2-3	3	1			•		•	•	•	11,50 €
15	10223	Spring for throttle spindle, fits for oval carburettor 2cv6 after 1981	3	1	•				•	•	•	3,34 €
16	10096	Tension spring for choke blade on carburettor 2cv6 (oval carburettor) 0,6x6x25	3	1	•				•	•	•	1,27 €
17	91027	accelerator pump repair set incl. cover + diaphragm, spring for 2CV carburetor Solex 34 PICS6,8,10, round carburetor	0	1	•	•	•	•	•		•	13,23 €
18	91025	carburetor SOLEX 26CBI for 2CV 425ccm original citroen	0	1	•	•	•					159,00 €

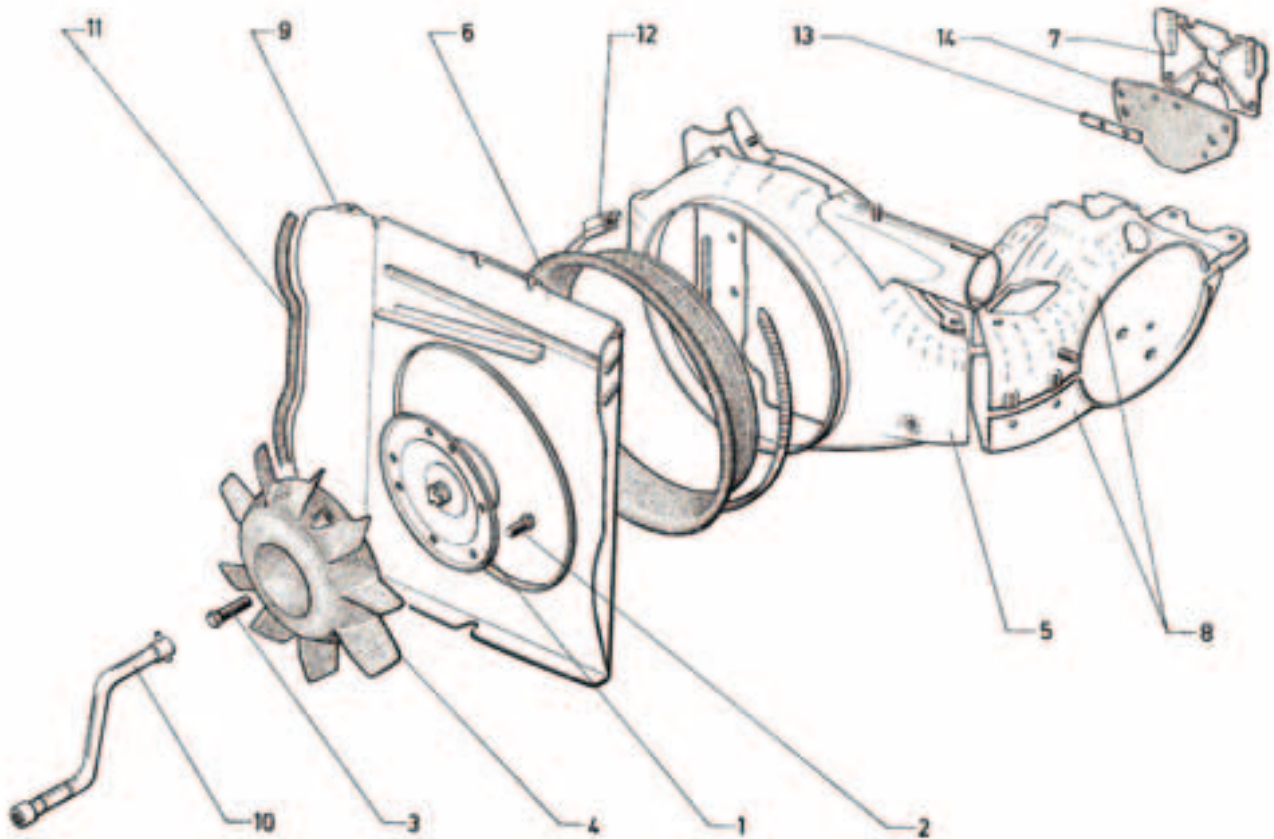
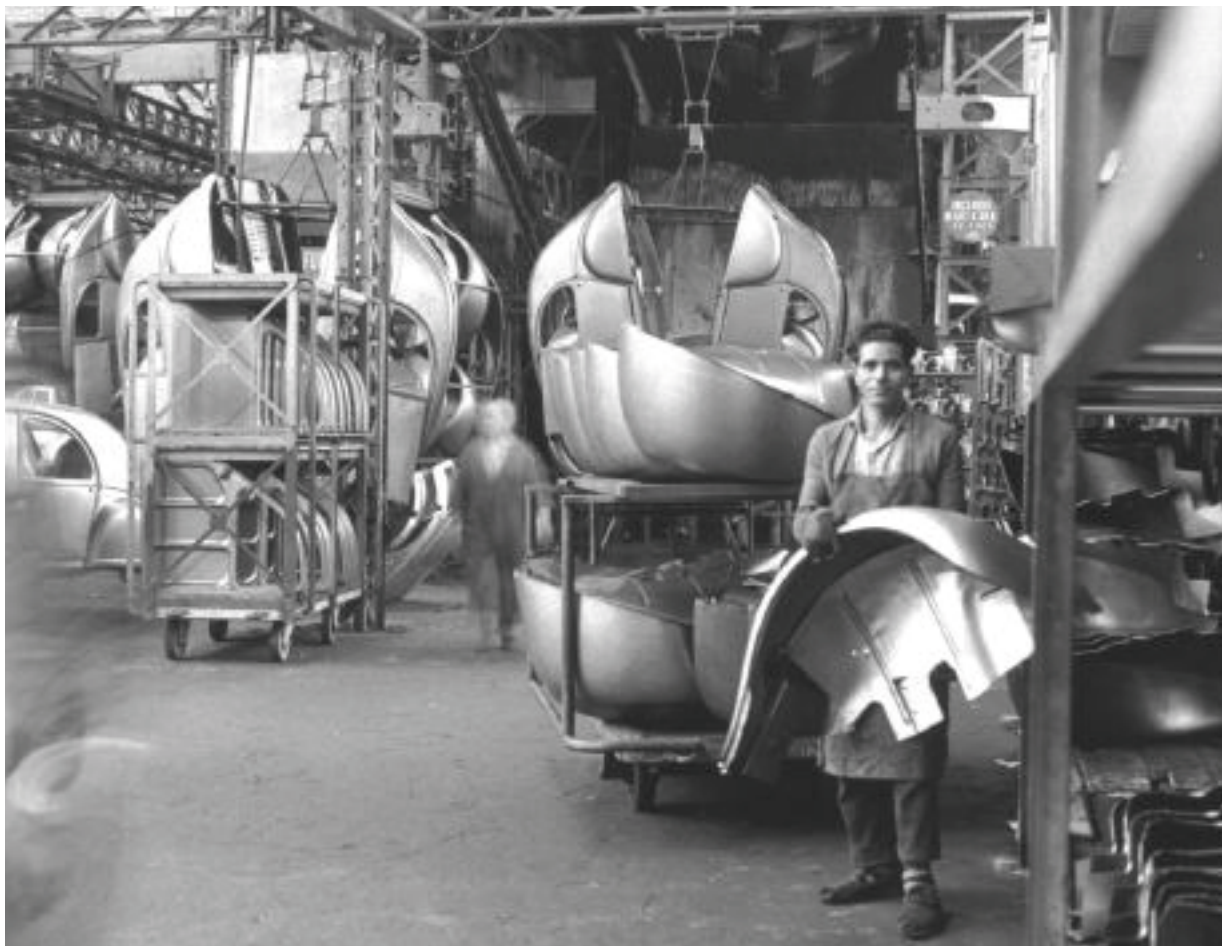



NUM-MER	ARTBEZ	2 CV								BRUTTO			
		QUALI-	BEN	2CV6	2CV4	2CV alt	AZU	Dvane	ACDY		AMI68	Lomax	
19	10339	carburetor cover gasket oval 2CV6	3	1	•			•	•	•	•	•	5,67 €
20	10111	carburetor repair set 2CV6, ovalcarburetot / Solex 26/35 CSIC. incl. jets + float-needle	4	0	•				•	•		•	46,25 €
21	10241	diaphragm accelerator pump, oval carburetor,	3	1	•				•	•	•	•	11,70 €
22	10242	float axle for oval carburtor (storage float in the carburetor upper section)	2	1	•				•	•	•	•	4,38 €
23	10240	float needle valve big oval carburetor 14er key	3	1	•				•	•	•	•	4,90 €
24	10239	float needle valve small oval carburetor, 11er key, 2CV6, should be exchanged from time to time !	3	1	•				•	•	•	•	9,10 €
25	10338	throttle spring 2CV inside oval caburetor for outside use article 10223	3	1	•				•	•	•	•	3,08 €

2CV - hängendes Gaspedal



BILD-INDEX	NUM-MER	ARTBEZ	2 CV								BRUTTO	
			QUALI-	BEN	2CV6	2CV4	2CV alt	AZU	Dyane	ACDY		AMI68
1	16224	accelerator pedal new version, 2CV	4	1	•	•			•	•	•	39,04 €
4	10155	Throttle Contol Cable, right hand drive, 2cv6	4	1	•		•					24,83 €
4	10066	Throttle control cable 2cv Dyane 6 (all vehicles with hanging accelerotor pedal)	3	1	•				•	•		10,20 €
9	10324	fixing clip gas tension spring at the engine exhaust housing 2cv4+6	4	1	•							0,63 €
10	10103	retractor spring for throttle linkage, between carburettor and engine fan casing, 2cv6 Or.Nr.75420119	3	1	•				•	•	•	2,52 €
15	10067	Choke cable illuminated, 2cv + Dyane original Citroen!	2	1	•	•	•	•	•	•	•	24,99 €
16	10367	grommet choke cable (foam rubber) 2CV	2	1	•	•	•	•	•	•	•	2,16 €



BILD-INDEX	NUM-MER	ARTBEZ	2 CV								BRUTTO		
			QUALI-	BEN	2CV6	2CV4	2CV alt	AZU	Dyane	ACDY		AMI68	Lomax
1	16174	accelerator pedal above tapered	4	1	•	•	•	•					8,34 €
1	16177	accelerator pedal above tapered 2CV 12-18PK	4	1		•	•	•					8,34 €
2	16218	support plate (mounting) lower for standing accelerator pedal 2CV	4	1		•	•	•					2,43 €
3	16217	rubber lower in in standing accelerator pedal (bearing lower)	4	1		•	•	•					2,89 €
4	16206	Rubber above into standing accelerator pedal , 2CV with standing pedals	4	1		•	•	•					1,79 €
5	16207	Gas linkage 2CV first version, 12-14psacce	4	1		•	•	•					14,90 €
5	16208	Gas linkage 2CV second version, 16-18ps	4	1		•	•	•					15,35 €
6	16120	Gasket for pedal floor panel, throttle linkage, reproduction	3	1	•	•	•	•					4,01 €
10	10158	Chokecable, old version, without light, till 1976, 1150mm length, 2CV, Dyane, AMI 6 + 8	4	1	•	•		•	•	•			17,99 €

2CV 6

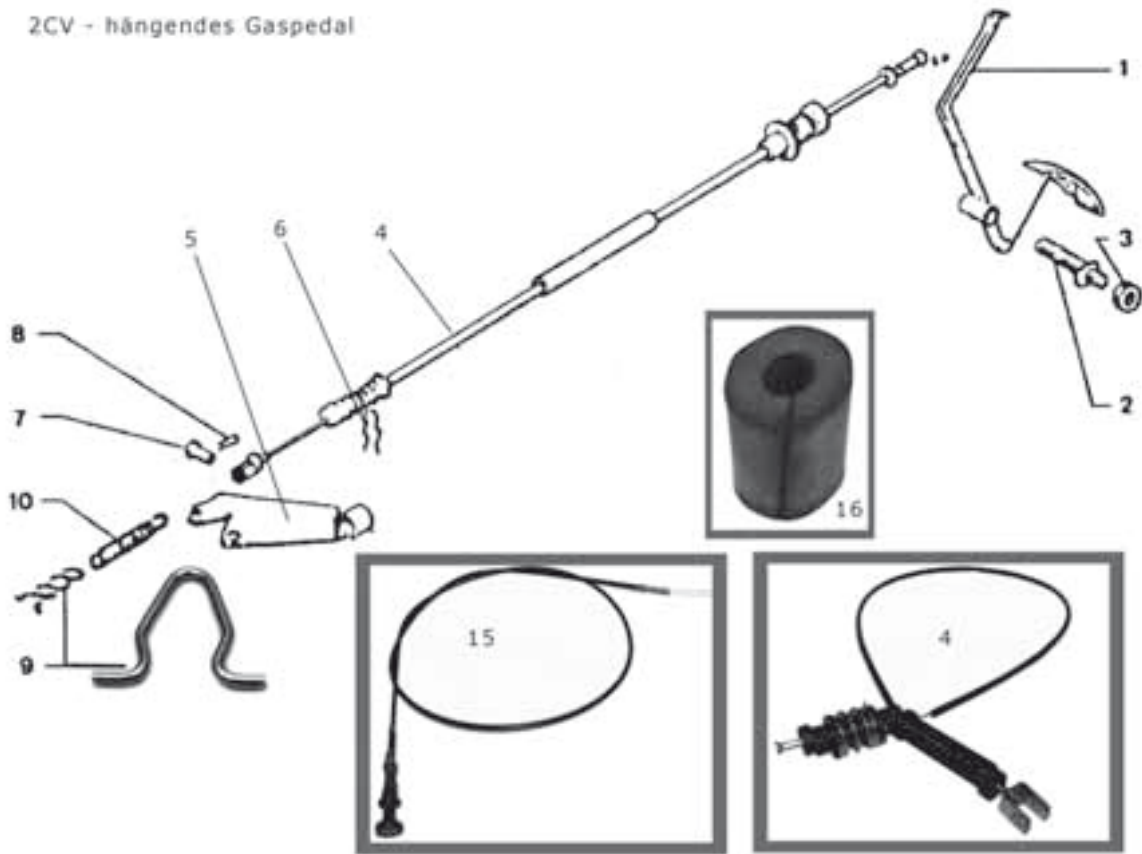

BILD-INDEX	NUM-MER	ARTBEZ	2 CV	QUALI-	BEN	2CV6	2CV4	2CV alt	AZU	Dyane	ACDY	AMI68	Lomax	BRUTTO
1	10007	Air filter case plastic, original , incl. filter insert, 2CV6 from 1981		2	1	•				•	•			84,90 €
2	10005	Air filter cartridge single, without cap from model 6/80, only foam material ! 2cv 6		3	1	•				•	•			4,62 €
2	10004	Air filter cartridge, complete for models from 6/80 incl. lock cover plastic black original Citroen, for 2cv6		2	1	•				•	•			17,39 €
2	10176	Air filter element with metal lattice, without plastic cover, 2cv 6 from 06/1980		4	1	•								9,50 €
4	10315	Air cleaner mounting plate 2CV6, strengt (for plastic air cleaners) black coats!		1	1	•				•				13,20 €
10	10229	Rubber between carburator and air filtre,long version for ACDY or Mehari		3	1	•				•				29,48 €
10	10228	Rubber between single carburator and airfiltre		3	1	•	•	•	•	•				22,35 €
10	10052	Rubber hose 2cv6, between carburettor and air filter, (oval carburettor) (wrong air by tears in the rubber!)		3	1	•				•	•	•		20,50 €
12	10113	Rubber hose, oil filler neck for air filter		3	1	•	•	•	•	•				6,90 €
20	10027	Sports air filter 2cv6, is directly fixed on carburettor, special made for 2cv! MoT only for LOMAX			1	•				•	•		•	69,63 €

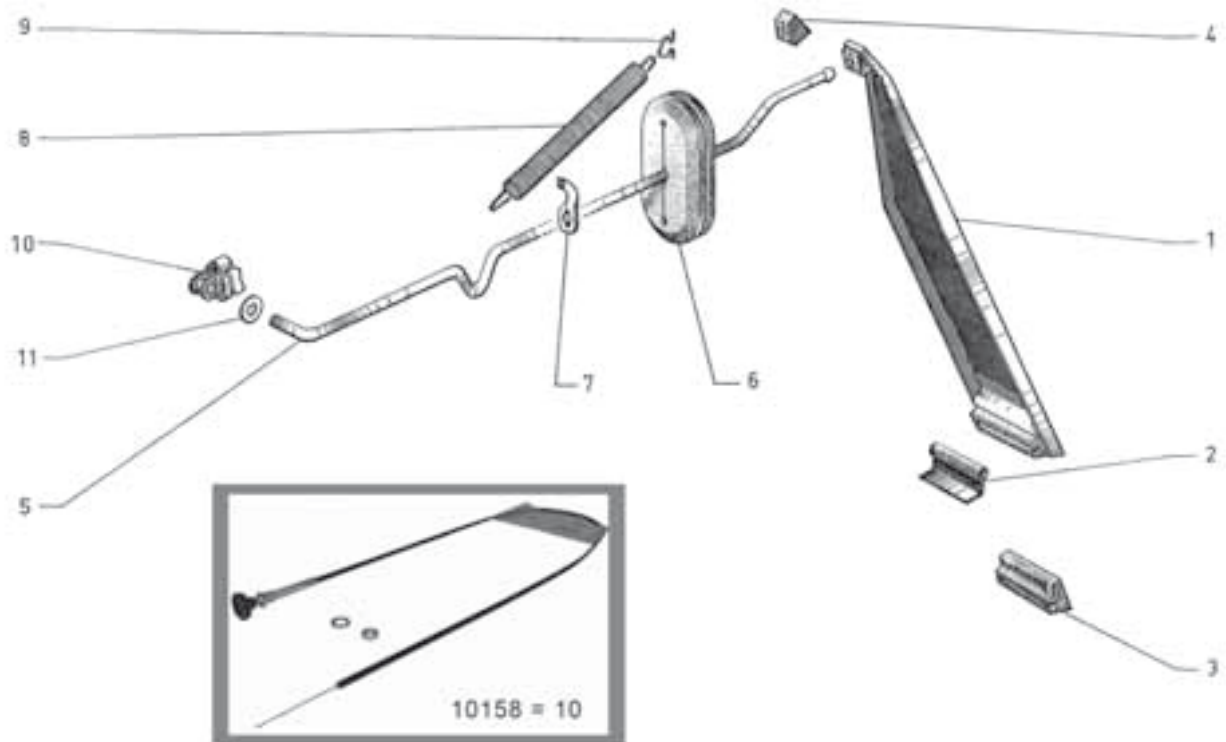

	NUM-MER	ARTBEZ	2 CV								BRUTTO		
			QUALI-	BEN	2CV6	2CV4	2CV alt	AZU	Dyane	ACDY	AMI68	Lomax	
1	10387		3	1	•	•	•	•	•	•			21,90 €
2	60418		3	1			•						4,59 €
3	10272	Air cleaner element 2CV 4, with cover original Citroen 5490363 2cv6 >5/77 / Dyane 4,6 >3/77	2	1	•	•		•					17,95 €
4	40031	Air filter cartridge Ami8 Supper, GS bisGS bis 01/74	3	1							•		19,90 €
5	10003	Air filter cartridge for models up to 9/74 2cv4+6 AMI6 AKB 10/68-9/74, Dy 4 3/68-9/74 Dy 6 10/68-9/74, AZU/AK 10/68-9/74	2	1	•	•		•	•	•			7,02 €
6	90834	Air filter element 2CV. 50's wire mesh, AZ1715C Original Citroen	0	1			•	•					29,00 €
7	10217	Air filter element AMI6/8, Mehari, AM1715	2	1							•		11,53 €
8	10276	Air filtr element paper, Ami 6, round, high 90mm, outside 119mm, inside diameter 75mm	4	1							•		19,97 €
9	10277	Air filtr element paper, Ami6 10/68, high 60mm, outside 119mm. inside diameter 75mm / AZ151-5, engine AKB	4	1			•	•			•		19,97 €
10	10204	Rubber gasket, round, on carburetor, forround air filters	4	1	•	•		•	•				3,39 €
11	10230	Seal air filter cover with metal air filter (under the plastics of the filter) 2CV up to 3/74	4	1	•	•		•	•				3,16 €
12	16906	Sticker MIOFILTRÉ for air cleaner 2CVearly years of construction	3	1	•	•	•						7,62 €

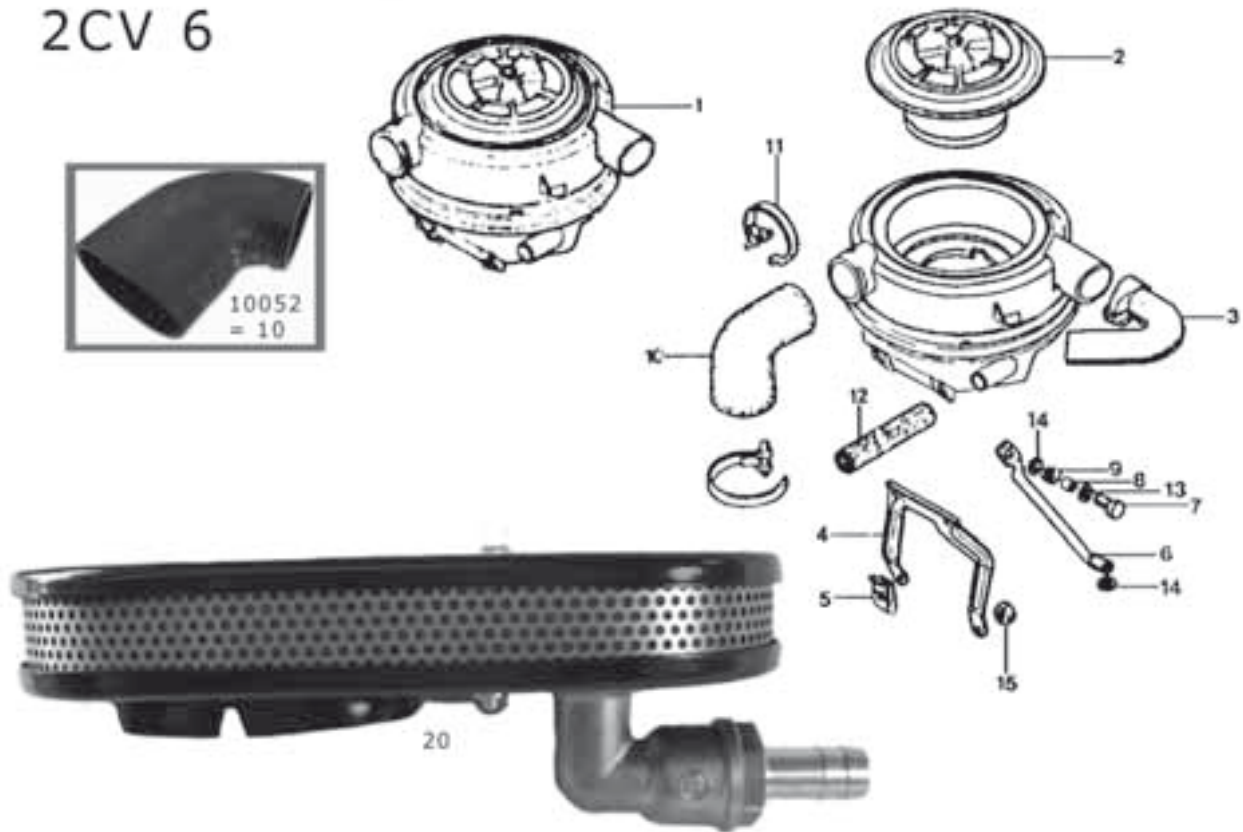

BILD-INDEX	NUM-MER	ARTBEZ	2 CV								BRUTTO				
			QUALI-	BEN	2CV6	2CV4	2CV alt	AZU	Dyane	ACDY		AMI68	Lomax		
0	16148	washer for petrol tank	1	2	•	•								2,49 €	
1	10172	Fuel Pump 2CV original Citroen. The better choice, no reproduction in original packaging!	2	1	•	•	•	•	•	•	•	•	•	•	26,99 €
1	10028	Fuel pump 2CV, replica, after 1970! also for VISA 652	5	1	•	•	•	•	•	•	•	•	•	•	23,30 €
1	10029	Fuel pump with horizontal supply line 2cv before 1970, only available without hand pump lever !	3	1	•	•	•								35,81 €
2	10262	diaphragm fuelpump with 6 screwings, A1738A, 2cv4/6	4	1	•	•	•	•	•	•	•	•	•	•	8,45 €
2	10263	diaphragm fuelpump with 8 screwings, A1738 2cv4+6	4	1	•	•	•	•	•	•	•	•	•	•	8,45 €
3	10181	Spacer plate under petrol pump, reproduction 2cv4+6	4	1	•	•	•	•	•	•	•	•	•	•	6,17 €
3	10108	Spacer, under petrol pump 2CV original (isolating flange, is assigned only with sealing compound)	2	1	•	•	•	•	•	•	•	•	•	•	16,38 €
4	10309	Push rod for drive of petrol pump, 2CV6 Original Citroen	2	1	•			•	•	•	•	•	•	•	12,62 €
4	10107	Push rod for drive of petrol pump, reproduction, 2cv6	4	1	•			•	•	•	•	•	•	•	5,14 €
4	90847	push rod fuel pump old 2CV 2CV 1949-AZU 7/12, length 144,3mm Original Citroen / A17399	0	1	•	•	•	•							9,98 €
5	10124	Petrol hose, black, Ø 5,5mm, per metre, between pump + carburettor	3	0	•	•	•	•	•	•	•	•	•	•	4,11 €
5, 8	10098	Fuel hose, transparent, 4x1,2mm flexibly, 2cv, per metre	3	0	•	•	•	•	•	•	•	•	•	•	4,48 €
6, 8	10160	Fuel pipe, plastic, rigidly, 2cv like original, from the tank to fuelpump, 2,75m length / 6mm diameter	4	1	•	•		•	•	•	•	•	•	•	9,40 €
7	10099	Metal connector for petrol hose 2cv front laterally at the chassis, made of high-grade steel 5400918 from 12/71	1	1	•	•	•	•	•	•	•	•	•	•	5,99 €
15	14135	Gasket tank transmitter, rubber original 2cv, DS, per piece !!	2	1	•	•	•	•	•	•	•	•	•	•	2,99 €
15	14186	Tank transmitter gasket, old model, for metal tank, 2cv, fits also on plastic tank	4	1	•	•	•	•	•	•	•	•	•	•	2,39 €
16	14217	Fuel sender, AMI 8, 12 Volt, reproduction, A175-11, please order the fuel sender gasket seperately.	4	1									•		41,19 €
16	14214	fuel sender 2cv old, 6 Volt !! reproduction, please order the fuel sender gasket seperately	4	1		•									38,99 €
16	14210	fuel sender 2cv, 12 Volt, reproduction, please order tank transmitter gasket seperately	3	0	•	•			•		•				27,71 €
2 1	16178	Fuel Tank 2CV old model, 20 Litre2CV 12-18PK	4	1	•	•	•								136,31 €
2 1	16223	Fuel Tank 2CV old model, 20 Litre2CV 12-18PK	2	1	•										241,97 €





BILD-INDEX	NUM-MER	ARTBEZ	2 CV								BRUTTO				
			QUALI-	BEN	2CV6	2CV4	2CV alt	AZU	Dyane	ACDY		AMI68	Lomax		
2 2	16049	Connecting rubber for tank neck (sheet metal tank)	4	1	•	•	•	•	•	•	•	•	•	•	7,14 €
2 2	16104	Rubber joint between tank neck and plastic gasoline tank	2	1	•										13,29 €
2 3	15277	Tank filler neck, reproduction A175-4A, 2cv	4	1	•	•	•								31,92 €
2 4	16143	Rubber gasket for tank neck in fender, rubber colour = grey !	4	1	•	•	•	•	•	•	•	•	•	•	8,44 €
2 4	16087	Rubber in fender for tank neck, reproduction is not so nice!	4	1	•	•	•	•	•	•	•	•			3,29 €
2 5	16050	Tank cap, black, lockable	4	1	•	•	•	•	•	•	•	•	•	•	12,67 €
2 5	16879	Tank cap, chrome plated, lockable,very classy, reproduction of original, 2	4	1	•	•	•	•	•	•	•	•	•	•	39,99 €
2 5	16145	Tank cap, chromium-plated, lockable	5	1	•	•	•	•	•	•	•	•	•	•	15,44 €
2 5	16115	Tank cap, plastic, in black, not lockable	4	1	•	•	•	•	•	•	•	•	•	•	6,24 €
2 5	16846	Tank lid, chromium-plated, not lockable, fits also on DS, AMI, Dyane	4	1	•	•	•	•	•	•	•	•	•	•	9,40 €
2 6	14211	float for fuel sender, reproduction, 2cv depending on fuel sender manufacturer the retainer must be re-bent possibly	4	1	•	•		•	•	•	•	•	•	•	5,27 €
2 7	10071	Fuel prefilter with inspection window, metal, very nice, universal fitting 2cv, DS, HY, 11CV, CX		1	•	•	•	•	•	•	•	•	•	•	13,29 €
2 8	10070	Fuel prefilter universal, plastic 2cv, DS, HY, 11CV, CX	3	1	•	•	•	•	•	•	•	•	•	•	1,64 €

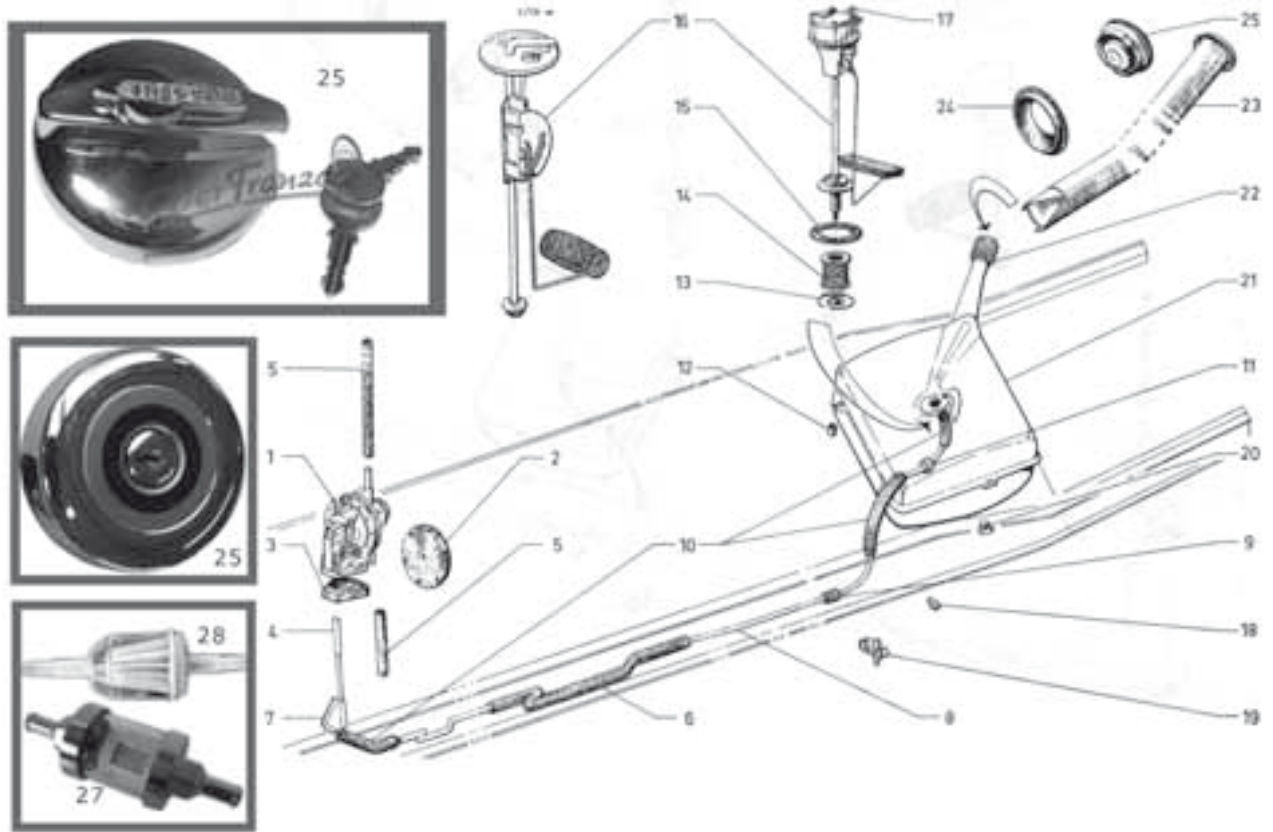

BILD-INDEX	NUM-MER	ARTBEZ	2 CV								BRUTTO	
			QUALI-BEN	2CV6	2CV4	2CV alt	AZU	Dyane	ACDY	AMI68		Lomax
1	90943	tank AK400, original citroen AK1751	0	1				•				109,00 €
2	14216	fuel sender AK, 12 Volt, reproduction, A175.25	4	1				•	•			38,99 €
2	14215	fuel sender AK/AZU, 6 Volt!!! reproduction	4	1				•				41,19 €
9	16249		2	1					•	•		59,00 €



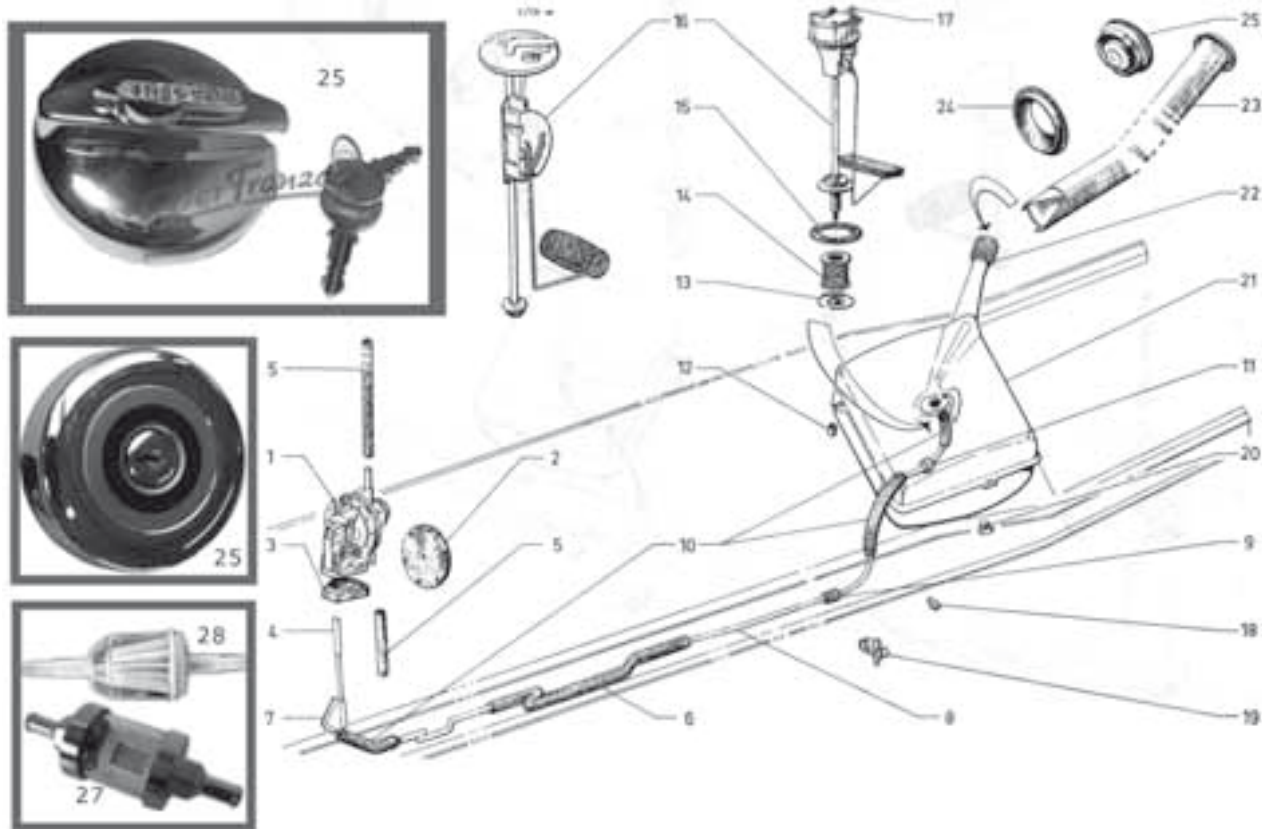

Elektronische Zündanlagen!

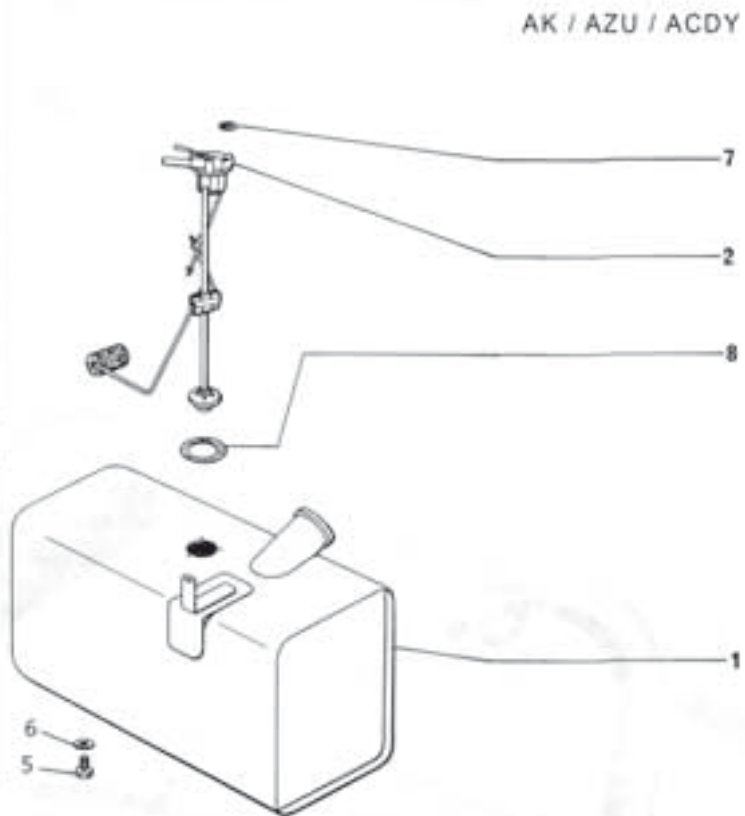
Kein Verschleiß mehr - absolut Wartungsfrei
Besseres Drehvermögen - weniger Kraftstoff-
verbrauch - absolut verschleißfrei!

Sie werden begeistert sein!



BILD- INDEX	NUM- MER	ARTBEZ	2 CV										BRUTTO		
			QUALI-	BEN	2CV6	2CV4	2CV alt	AZU	Dyane	ACDY	AMI68	Lomax			
0	14330	All-electronic ignition system 2CV, 12 Volt for 2cv6, reproduction of 14300, as alternative	4	1	•			•	•	•	•	•	•	•	145,71 €
	14328	All-electronic ignition system for 6+12Volt, universal applicable for all A-models (ignition curves are adjustable)	1	1	•	•	•	•	•	•	•	•	•	•	184,81 €
0	14325	Electronic high speed ignition system 2C with negative pressure connection, different fuels adjustable	1	1	•	•			•	•	•	•	•	•	220,83 €
0	14326	Negative pressure mounting plate under carburettor, high performance ignition system 14325!		1	•	•			•	•	•	•	•	•	31,68 €
0	14300	electronic ignition system 12 Volt, 2CV, no more wear, with high rpm, only for original engines	1	0	•	•			•	•	•	•	•	•	168,00 €
0	14329	solid state ignition system 12V, universal suitable for all french cars with contacts 2cv, DS, CX, HY, GS, 11CV, 404, R4	1	1	•	•			•	•	•	•	•	•	56,55 €

This pricelist includes 19 % VAT. If the invoice and the delivery address is in a not EU-country we exclude the tax.



BILD-INDEX	NUM-MER	ARTBEZ	2 CV								BRUTTO				
			QUALI-	BEN	2CV6	2CV4	2CV alt	AZU	Dyane	ACDY		AMI68	Lomax		
1	14320	Contact case, empty, 2cv	3	1	•	•	•	•	•	•	•	•	•	•	19,01 €
2	14322	Contacts 2CV, reproduction, 12 Volt	4	1	•	•	•	•	•	•	•	•	•	•	2,52 €
2	14318	Contacts for 16 HP and older AMI6, 6 Volt technology, up to 1968	3	1	•	•	•	•	•	•	•	•	•	•	4,21 €
2	14305	contacts original Citroen, 2cv 4+6, the best quality	2	1	•	•	•	•	•	•	•	•	•	•	5,99 €
3	14327	condenser 2CV 4+6, 12 Volt Original Citroen, the best quality	2	1	•	•	•	•	•	•	•	•	•	•	5,67 €
3	14303	condenser Valeo, 2cv 4+6, 12 Volt, unfortunately the quality of Valeo decreased, recommendation: 14327	2	1	•	•	•	•	•	•	•	•	•	•	3,70 €
3	14319	condenser for 16 HP and older AMI 6 with 6 Volt technology	3	1	•	•	•	•	•	•	•	•	•	•	4,99 €
3	14321	condenser reproduction for 2cv, 12 Volt, use better Valeo or original!	4	1	•	•	•	•	•	•	•	•	•	•	3,49 €
5	14338		4	1	•	•	•	•	•	•	•	•	•	•	3,10 €
6	14323	Gasket for cover contact housing 2cv	4	1	•	•	•	•	•	•	•	•	•	•	1,89 €
7	14324	Centrifugal weights ignition timing, reproduction, original not available any more, per piece, bad reproduction	5	2	•	•	•	•	•	•	•	•	•	•	5,05 €
7	14311	centrifugal weight ignition timing original citroen	2	2	•	•	•	•	•	•	•	•	•	•	14,90 €
8	14310	Distributor cam ignition, original 2cv	2	1	•	•	•	•	•	•	•	•	•	•	41,10 €
9	14335	Screening plate in front of centrifugal weights in contact housing 2CV	4	1	•	•	•	•	•	•	•	•	•	•	4,02 €
10	14307	Ignition coil 2CV, 12 Volt for 2cv, original Citroen. If the 2cv stutters, the coil is often debt!	2	1	•	•	•	•	•	•	•	•	•	•	36,90 €
10	14315	Ignition coil 6 volt! 2cv, DS first models with 6 Volt technology	3	1	•	•	•	•	•	•	•	•	•	•	36,90 €
11	14165	Ignition coil holder, left, 2CV, plastic black, DS with 6 Volt	4	1	•	•	•	•	•	•	•	•	•	•	2,11 €
11	14166	Ignition coil holder, right, 2CV, plastic black, DS with 6 Volt	4	1	•	•	•	•	•	•	•	•	•	•	2,11 €
11	90932	ignition coil bracket, old version, 2CV right, AK21273A original citroen	0	0	•	•	•	•	•	•	•	•	•	•	7,25 €
11	90933	ignition coil old version, 2CV left, AK21273 original citroen	0	1	•	•	•	•	•	•	•	•	•	•	7,25 €
12	14317	Ignition cable, Silicon, German proprietary brand for Citroen 2cv!	3	1	•	•	•	•	•	•	•	•	•	•	9,90 €
13	14304	ignition cable set up tp 11.79, 2cv, very good reproduction	3	1	•	•	•	•	•	•	•	•	•	•	12,14 €
13	14306	ignition cable set, original, for models from 1979, with large spark plug socket (lock of fan housing) 2cv	2	1	•	•	•	•	•	•	•	•	•	•	16,22 €
14	10016	Sparking plug gasket, 2CV, Ø 38mm	4	2	•	•	•	•	•	•	•	•	•	•	2,19 €
15	14333	Plastic holder ignition cable at lamptree left, 2CV	4	1	•	•	•	•	•	•	•	•	•	•	3,16 €
15	14334	Plastic holder ignition cable at lamptree right, 2CV	4	1	•	•	•	•	•	•	•	•	•	•	3,16 €





BILD-INDEX	NUM-MER	ARTBEZ	2 CV								BRUTTO		
			QUALI-	BEN	2CV6	2CV4	2CV alt	AZU	Dyane	ACDY	AMI68	Lomax	
16	14301	Spark plug EYQUEM C62 (in former times 755), original Citroen! For all 2cv, Dyane, Ami 2 cylinder, in original packing	2	2	•	•	•	•	•	•	•	•	1,79 €
16	14316	Spark plug Visa Club, C62LJS, Preug.204 304 all models, 504 2,7 V6 engine 604 all	2	2	•								2,16 €
17	14331	Isolatingboard made of plastic for contacts 2cv	4	1	•	•	•	•	•	•	•	•	1,79 €
18	14332	Isolatingboard made of plastic condenser 2cv	4	1	•	•	•	•	•	•	•	•	2,99 €
19	14336	Connecting tongue (flat pin) condenser to ignition coul 2cv	4	1	•	•	•	•	•	•	•	•	1,34 €

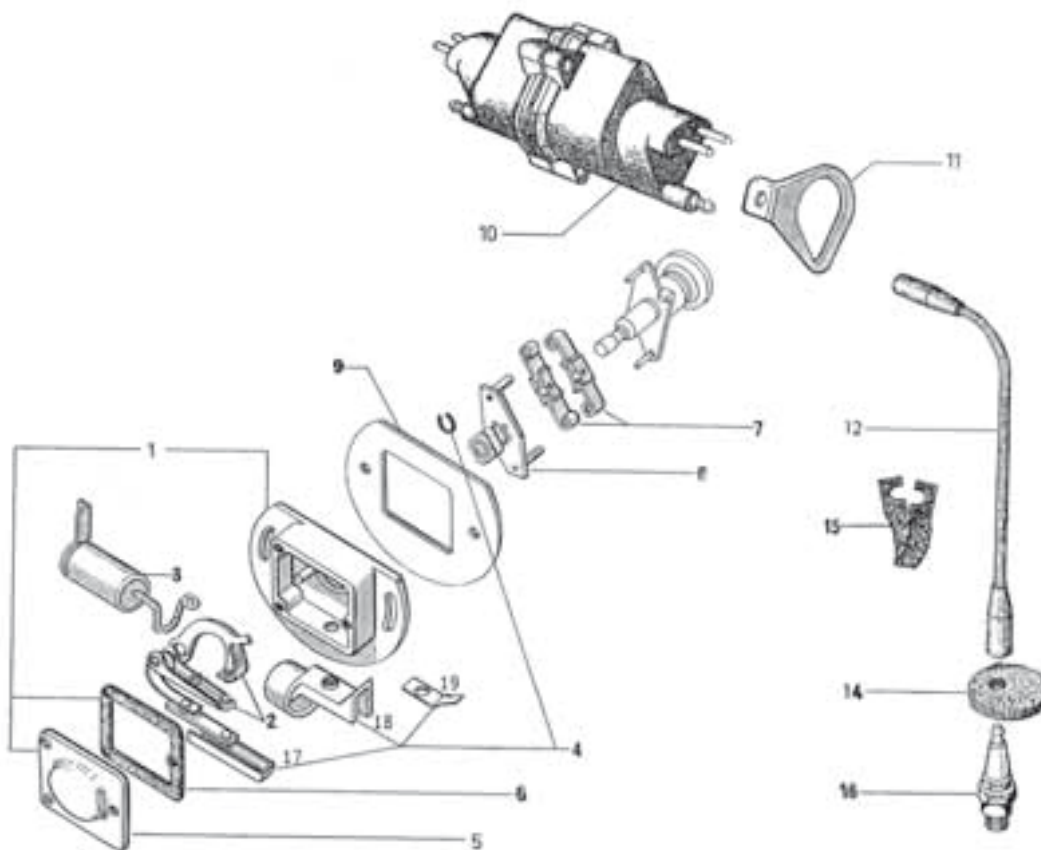



BILD-INDEX	NUM-MER	ARTBEZ	2 CV								BRUTTO	
			QUALI-	BEN	2CV6	2CV4	2CV alt	AZU	Dyane	ACDY		AM168
3	10082	Clutch release bearing from 2/82, 2CV6 Original Valeo	2	1	•					•	•	29,90 €
4	10081	Clutch release lever, 2cv6 + 4, last version, from 03/1982	4	1	•	•	•	•	•	•	•	23,59 €
5	10187	Suspension for clutch release lever, Or:AM314-9 / reproduction - 2cv4+6	4	1	•	•	•	•	•	•	•	3,08 €
6	10386		4	1	•	•	•	•	•	•	•	5,90 €
7	10268	2CV fitting spring bearing release 2cv new version (from 1981)	4	1	•				•	•	•	2,65 €
8	10185	Bearing bush for clutch release lever 2cv	4	2	•	•	•	•	•	•	•	1,45 €
11	10080	Clutch set complete for models from 03/82 Valeo 2cv, 18 teeth, 160mm diameter (multiple disk clutch) new part!	2	1	•				•	•	•	82,90 €
11	10313	Clutch set complete for models from 1982on / Original Citroen, 2cv, 18 teeth, Ø 160mm, new part	2	1	•						•	96,72 €
11	10175	clutch set 2CV for models from 1981, Manufacturer Meyer + Sehl / Made in Germany 18 teeth, Ø 160mm / new part !	4	1	•				•	•	•	69,90 €

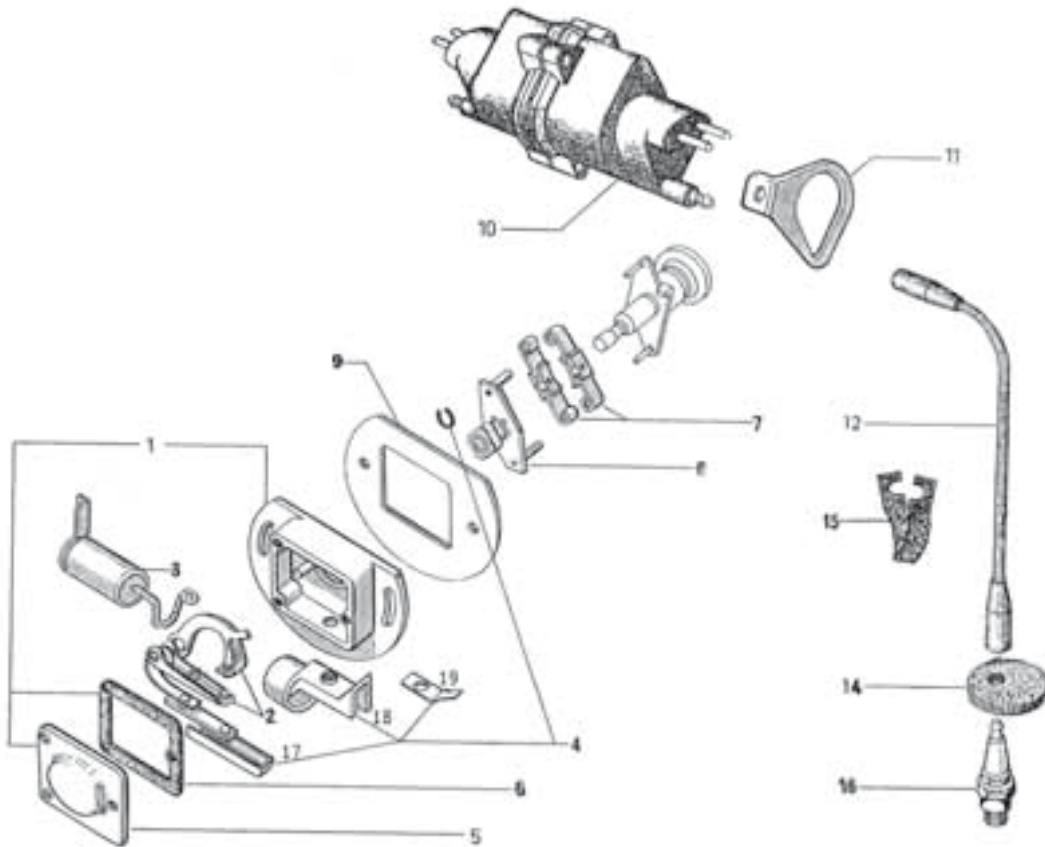
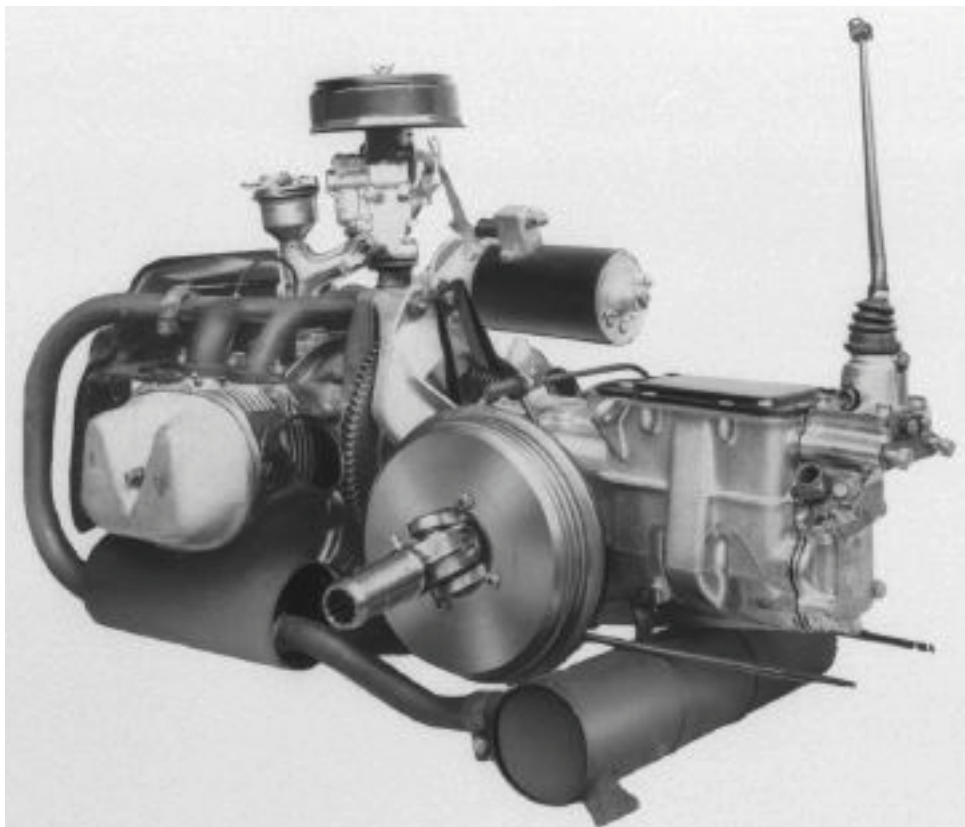

BILD-INDEX	NUM-MER	ARTBEZ	2 CV								BRUTTO		
			QUALI-	BEN	2CV6	2CV4	2CV alt	AZU	Dyane	ACDY		AMI68	Lomax
1, 2, 3	10079	Clutch set complete, for models from 1970 to 1982, 2cv incl. pressure plate, driving disk and clutch release sleeve	2	1	•	•	•	•	•	•	•	•	99,90 €
1	10243	Pressure plate, old version, 2cv6 up to model 1981 (drum brake)	2	1	•	•	•	•	•	•	•	•	41,21 €



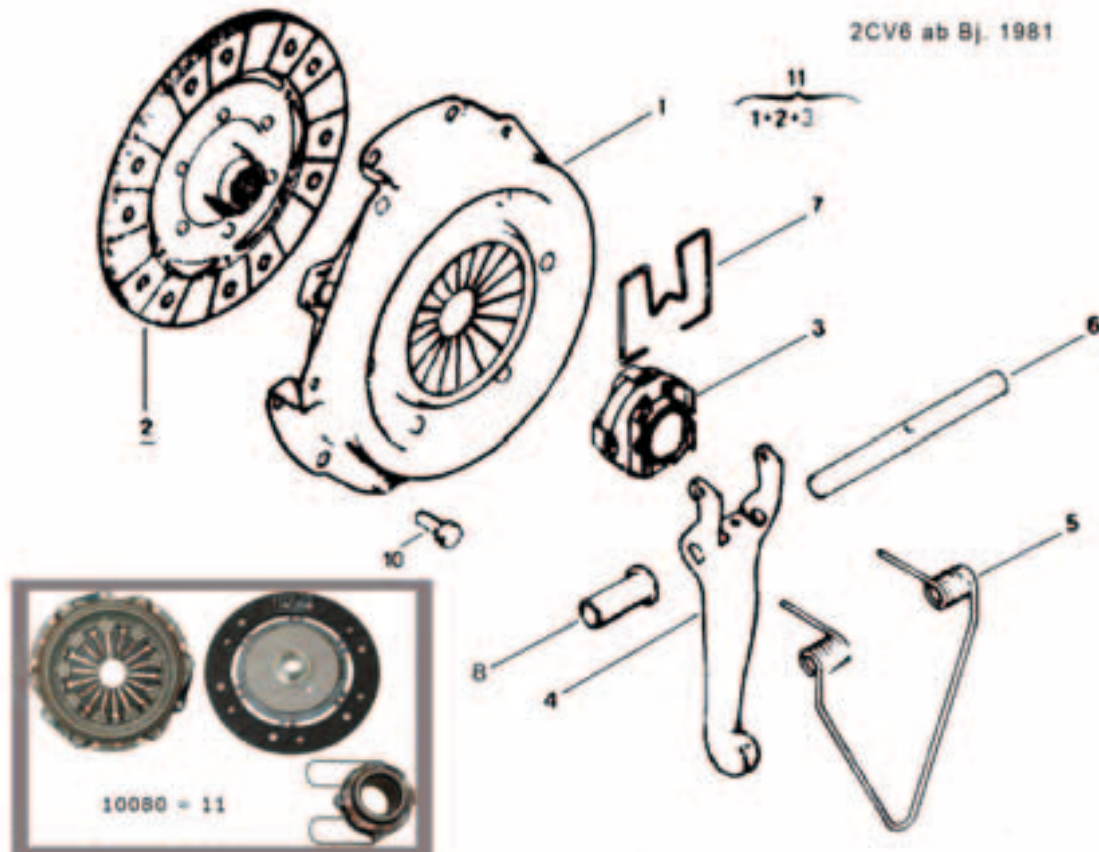

BILD-INDEX	NUM-MER	ARTBEZ	2 CV								BRUTTO		
			QUALI-	BEN	2CV6	2CV4	2CV alt	AZU	Dyane	ACDY		AMI68	Lomax
1, 6, 7	10323	clutch set 2cv, 1955-66 driving disk with 10 teeth, reproduction, centrifugal clutch	4	1	•	•	•						118,35 €
3	10186	Centrifugal clutch crown with lining, reproduction, for 2CV6 with centrifugal clutch OR AM312-7, AZL6	4	1	•	•							205,94 €
4	10194	Locking ring for centrifugal clutch, Or:AZ312-87 / Ø 42-1.7	4	1	•	•	•						5,81 €
5	10189	Nut for bearing centrifugal clutch, 2cv, Or:332 5 / AZL6, 16x150, reproduciton	4	1	•	•	•						3,86 €
6	10328	Driving disk 2cv 1955-666, 10 slots, centrifugal clutch	4	1	•	•	•						46,25 €
13	10190	Check disk for centrifugal clutch 2.8 mm(17x22), Or: AZ33299 AZL6	4	1	•	•	•						12,58 €
13	10345	adjust disk centrifugal clutch 2CV thickness 2,5mm, AZ332-99 original citroen	0	1	•	•	•	•	•	•			8,90 €
16	10200	Bearing for centrifugal clutch, Or: ZC9620103 2cv6+4, 17x40x12	4	1	•	•	•	•					24,19 €
17	10195	Screw for centrifugal clutch M7x9,2, 2cv	4	1	•	•	•						1,95 €

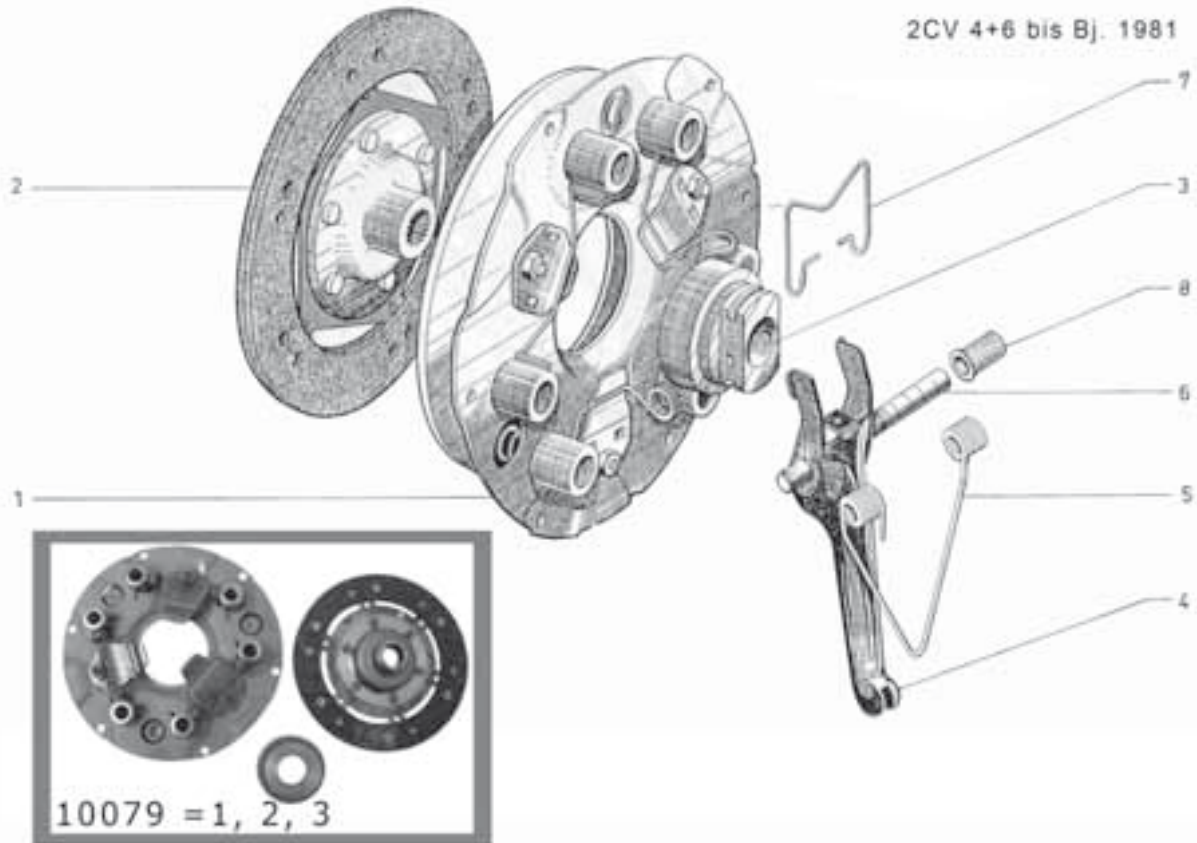

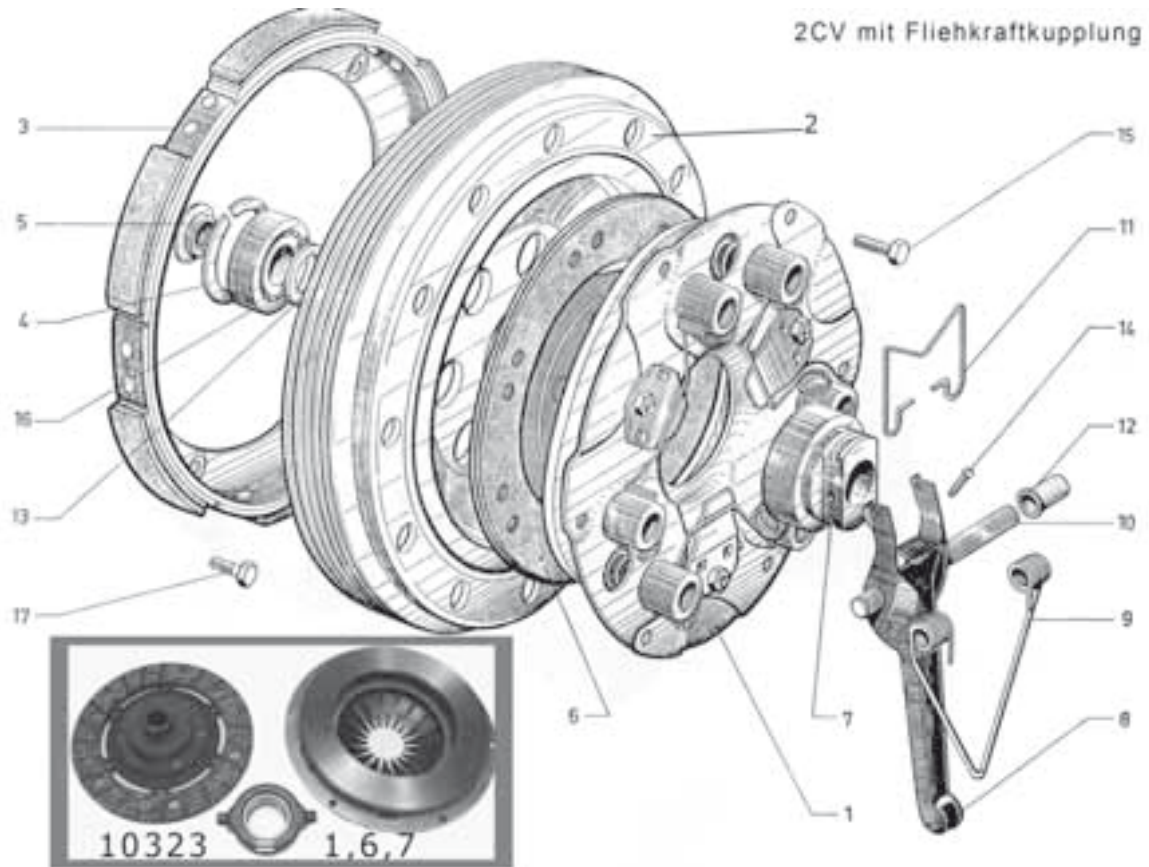

BILD-INDEX	NUM-MER	ARTBEZ	2 CV								BRUTTO
			QUALI-BEN	2CV6	2CV4	2CV alt	AZU	Dyane	ACDY	AMI68	
1, 2, 3	10211	Clutch set 2CV, from 04/1966 to 02/1970, completely with bearing, pressure plate + driving disk	4	1	•	•	•	•			115,17 €
1, 2, 3	10321	clutch set 2cv, 1952-55, driving disk with 8 teeth, reproduction, normal circuit	4	1		•	•				118,35 €
1, 2, 3	10322	clutch set 2cv, 1955-66 driving disk with 10 teeth, reproduction, normal circuit	4	1	•	•	•				118,35 €
2	10333	driving disc 2CV 1952>55 10 slots, normal clutch	4	1	•	•	•				46,25 €
2	10332	driving disc 2CV 1952>55 8 slots,	4	1	•	•	•				46,25 €
2	90899	follower disk diameter 160mm 18 teeth, 2CV starting from 1966/ AZU 5/68> AMI6 4/66> original citroen	2	1	•	•	•	•	•		54,90 €
3	10256	clutch bearing old version, Ori AZ 314.01 2cv (graphite bearing)	4	1	•	•	•				15,35 €
4	10257	Clutch release fork, old version AM314.4 (fist 602ccm version)	4	1	•		•	•	•		21,03 €
8	10358	release ring clutch 2CV 9-12-16 PS all A-models with release yoke on top A31414	0	1		•	•				15,35 €

This pricelist includes 19 % VAT. If the invoice and the delivery address is in a not EU-country we exclude the tax.



	NUM-MER	ARTBEZ	2 CV								BRUTTO		
			QUALI-	BEN	2CV6	2CV4	2CV ait	AZU	Dyane	ACDY	AMI68	Lomax	
1	10083	Clutch cable, 2CV, 705mm, Acadyane, Mehari	3	1	•	•		•	•	•	•	•	7,89 €
2	10084	Lock nut M12x1 for clutch cable 2cv	3	2	•	•	•	•	•	•	•	•	1,33 €
3	10216	clutch cable AMI 6+8, 640mm AM3142K	3	1							•		15,74 €
4	10245	clutch cable Dyane -69, 610mm	3	1					•	•			15,59 €
5	10237	clutch cable Dyane 68-595mm	4	1					•				15,43 €
6	10219	clutch cable, 2cv 50s version reproduction, standing Pedal	4	1			•	•					14,27 €

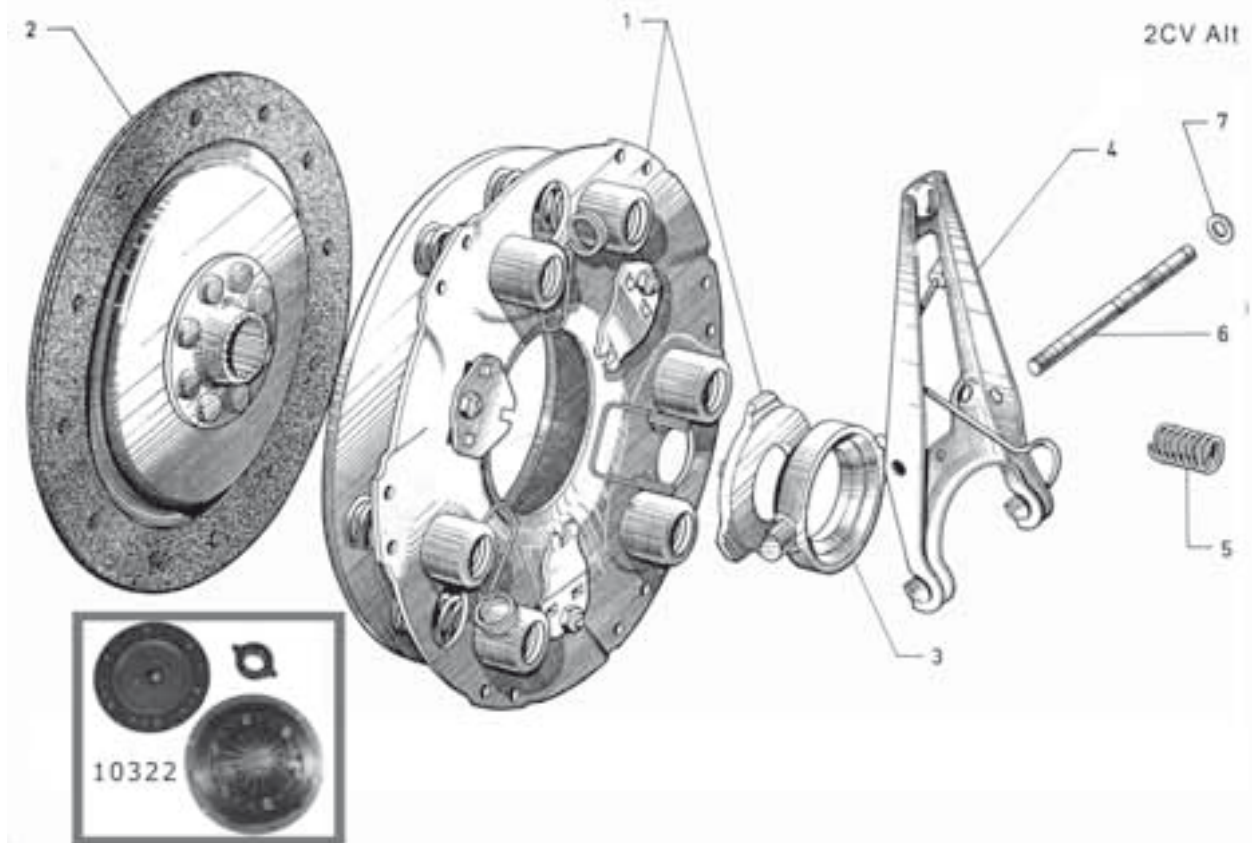
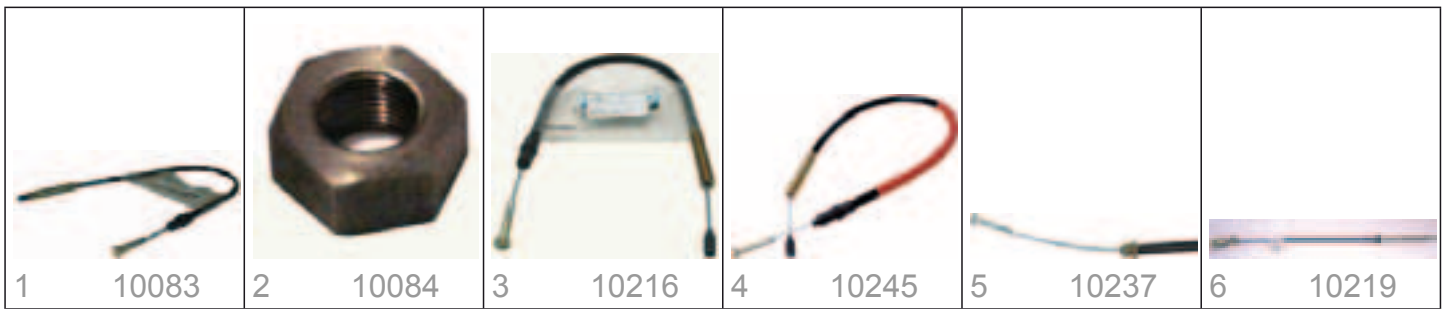
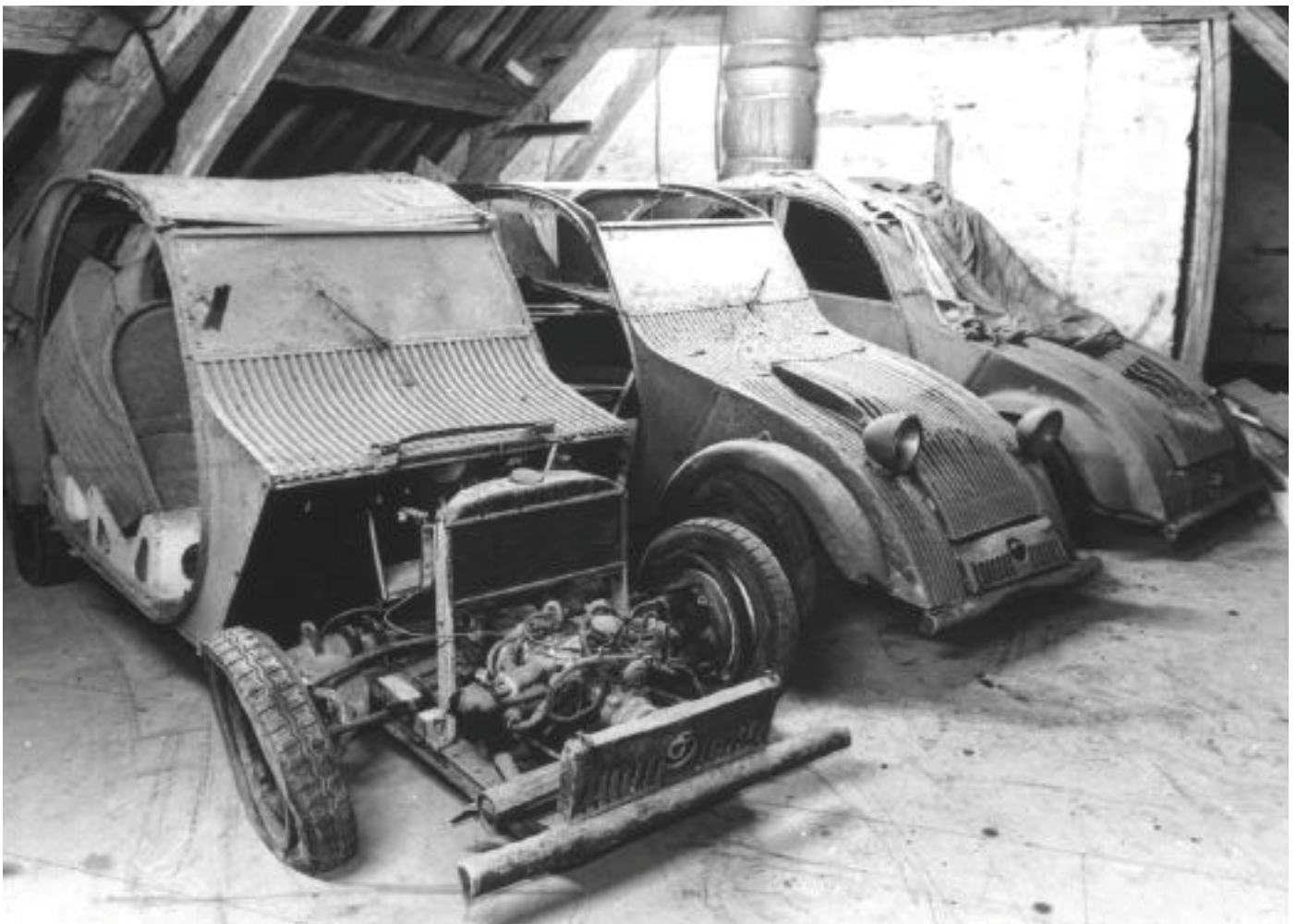



BILD-INDEX	NUM-MER	ARTBEZ	2 CV								BRUTTO		
			QUALI-	BEN	2CV6	2CV4	2CV alt	AZU	Dyane	ACDY		AMI68	Lomax
1	91044	alternator 6 Volt (on crankshaft) 2CV >7/62, new part Paris Rhone G11 1/54>7/62	0	1			•	•					149,00 €
1	90863	generator 6 Volt (on crankshaft) Ducellier REF 7276, 2CV 60s 2CV 7/62>1/68 /AZU >7/72, original	0	1		•	•	•			•		149,00 €
3	14263	holding spring generator brushes 6CV 2CV, Paris Rhone A533-17B	0	2			•	•					2,50 €
5	14291		3	1			•	•			•		11,90 €
5	14227	Alternator brushes 6Volt, 2cv for alternator on crankshaft. Measures 7,9x19,7mm. File on measure and remove a cable	4	1			•	•			•		8,45 €
5	90874	generator brushes Ducellier for 2CV 1949-60, generator directly on crankshaft, incl. springs (UX36) 15,5x5,2x1	0	0			•	•					8,15 €



NUM-MER	ARTBEZ	2 CV								BRUTTO					
		QUALI-	BEN	2CV6	2CV4	2CV alt	AZU	Dvane	ACDY		AMI68	Lomax			
1	14104	Alternator brushes Ducellier, 2cv, 12 Volt	3	1	•	•	•	•	•	•	•	•	•	•	6,32 €
2	14108	Alternator brushes Femsa, 2cv, 12 volt	3	1	•	•	•	•	•	•	•	•	•	•	7,40 €
3	14103	Alternator brushes Iskra, 2cv	3	1	•	•	•	•	•	•	•	•	•	•	10,56 €
4	14233	Alternator brushes for Valeo, 2cv 12Volt	3	1	•	•	•	•	•	•	•	•	•	•	16,38 €
5	14106	Alternator lockplate Ducellier, 2cv, 12 Volt	3	1	•	•	•	•	•	•	•	•	•	•	2,05 €
6	14230	Electronic External Voltage Regulator, 12 Volt, charging current is adjustable 2CV, 11CV, HY, DS, GS, 3 connections	4	1	•	•	•	•	•	•	•	•	•	•	26,68 €
7	14110	Electronic charging regulator, fixing on battery, like the original, 2cv with 3er plug	3	1	•	•	•	•	•	•	•	•	•	•	18,99 €
8	14111	Fixture for charging regulator made of Alu, can be stuck on the battery or screwed at front wall! 2cv	1	1	•	•	•	•	•	•	•	•	•	•	6,79 €
9	14172	Generator, 2cv, in exchange, old partial return necessarily, 12 Volt, 40□ pledge!	3	1	•	•	•	•	•	•	•	•	•	•	69,99 €
10	14102	Gnerator proprietary brand! Valeo 2cv 4+6, 12 Volt, Old part return, pledge 40□	2	1	•	•	•	•	•	•	•	•	•	•	84,43 €
11	82114	Laderegler Renault R4,5,6,16 Citroën CX2CV, Peugeot 204.304, 504D, J7 external	2	1	•	•	•	•	•	•	•	•	•	•	37,90 €
12	14231	Mechanical Voltage Regulator, 12 Volt with screw connections 2CV, DS, HY, 3 connections, see guidance 005	4	1	•	•	•	•	•	•	•	•	•	•	38,06 €
13	14232	Mechanical Voltage Regulator, 6 Volt with srew connection ! 2CV, DS, HY, 11CV, 3 connections	4	1	•	•	•	•	•	•	•	•	•	•	46,25 €
14	14107	alternator brush holder Paris Rhone 2CV,Lima type A11M12 fitting brushes = No.7	2	1	•	•	•	•	•	•	•	•	•	•	17,41 €
15	72105	alternator brushes Citroën, Renault, Peugeot, Paris Rhone A12R13, 12V, for furth	2	1	•	•	•	•	•	•	•	•	•	•	17,90 €
16	72103	alternator brushes Peugeot, Renault, Citroën 2CV Paris Rhone A13M12, 12V, / DS >	2	1	•	•	•	•	•	•	•	•	•	•	4,99 €
17	91041	charging regulator, 2CV 6 Volt original 2CV, 425ccm, big version original citroen, Az+ AZU >10/62	0	1	•	•	•	•	•	•	•	•	•	•	69,00 €
18	90831	charging regulator, 6 Volt, original 2CV 375+425cm + Sahara, small versio original citroen	0	1	•	•	•	•	•	•	•	•	•	•	69,00 €



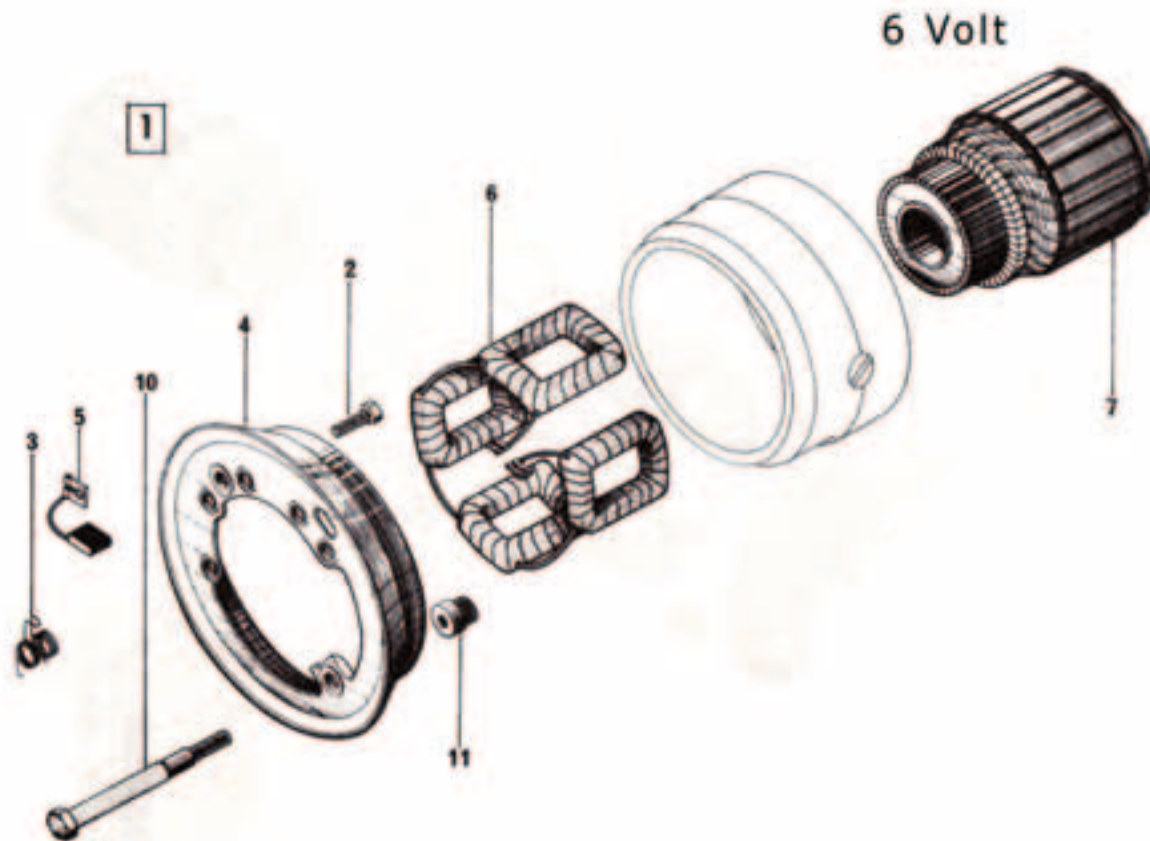

	NUM-MER	ARTBEZ	2 CV	QUALI-	BEN	2CV6	2CV4	2CV ait	AZU	Dvane	ACDY	AMI68	Lomax	BRUTTO
1 9	14161	electronic charging regulator for srewing, 12 Volt, connection 2x screwing. As repl. for autm. contr. without 3er plug!		3	1	•	•		•	•	•	•	•	18,99 €
2 0	14278	generator VISA 652/ LNA exchange		2	1	•								132,87 €
2 1	14262	rubber cap connection to generator universal			1	•	•	•	•	•	•	•	•	1,55 €





BILD-INDEX	NUM-MER	ARTBEZ	2 CV								BRUTTO		
			QUALI-	BEN	2CV6	2CV4	2CV alt	AZU	Dyane	ACDY		AMI68	Lomax
1	10008	V-belt 2CV	2	1	•	•	•	•	•	•	•	•	4,59 €
2	14200	Bolt M9 for generator 2CV, generator on manifold, 2cv 6, length 110	3	1	•	•	•	•	•	•	•	•	5,72 €
4	14235	Generator attachment (adjustable), 2cv 4+6, DY, AMI etc. compl. 2 parts with lower mounting plate	3	1	•	•	•	•	•	•	•	•	10,45 €





NUM-MER	ARTBEZ	2 CV								BRUTTO			
		QUALI-	BEN	2CV6	2CV4	2CV alt	AZU	Dyane	ACDY		AMI68	Lomax	
1	60150		3	1									21,90 €
2	60172		3	1									2,69 €
3	14249	Socket starter wave starter PR 2cv starter D8E99 / >6/72	2	1	•	•	•	•	•	•	•	•	7,49 €
4	14109	Starter brushes Iskra + Bosch, 2cv, 12 Volt	3	1	•	•	•	•	•	•	•	•	6,12 €
5	14196	Starter for Visa 652, in exchange, 10 teeth at the pinion, 40 □ pledge fee	2	1	•								146,88 €
6	14171	Starter in exchange. Overhaul Farcom, old partial return necessarily, 2cv, 12 V, 9 teeth at the pinion, 40 □ pledge	3	1	•	•	•	•	•	•	•	•	92,97 €
7	14183	Starter old Version, 12 V with choke control cable (push pull cable) in exchange! 2cv pledge fee 150 □	3	1		•	•						231,40 €
8	14194	Starter old version with bowden cable, 6 Volt, in exchange, pledge fee 150 □, 2cv	3	1		•	•						252,54 €
9	90833	Starter pinion Paris Rhone, 2CV 6 Volt, with sliding coupling, spring original citroen	0	1		•	•			•			26,90 €
10	14100	Starter, in exchange, 2cv, 12 Volt ! The better choice ! Old partial return pledge 40 □	2	1	•	•	•	•	•	•	•	•	117,90 €
11	14264	anchor for starter 12 Volt, 2CV draw-starter, Ducellier 6174 AM533-11	0	1		•	•	•					50,47 €
12	82188	anchor starter for Ducellier D8E Dyane, Am6+8, P203-403 R4, R16, Dauphine	0	1					•	•	•		69,00 €
13	14252	bushing starter shaft starter PR 2CV starter D9E93 PR-Paris Rhone	2	1	•	•	•	•	•	•	•	•	4,90 €
14	14248	drive bearing starter Paris Rhone 2cv starter D8E99 / >6/72	2	1	•	•	•	•	•	•	•	•	6,17 €
15	14251	engagement lever starter Paris Rhone starter D8E../D9E.. incl. actuating	2	1	•	•	•	•	•	•	•	•	9,17 €
16	90852	rear bearing cover, starter 2CV 6 volt, Paris Rhone	0	1		•	•	•	•	•			19,90 €
17	14253	repair kit starter 2CV Paris Rhone starter D9E93	2	1	•	•	•	•	•	•	•	•	15,35 €
18	14173	starter brusher Ducellier, 2cv	3	1	•	•	•	•	•	•	•	•	7,99 €



NUM-MER	ARTBEZ	2 CV								BRUTTO					
		QUALI-	BEN	2CV6	2CV4	2CV alt	AZU	Dvane	ACDY		AMI68	Lomax			
19	14175	starter brusher Femsa, 2cv original 5444752, starting 6/1973	2	1	•	•	•	•	•	•	•	•	•	•	15,44 €
20	14174	starter brusher Femsa, 2cv reproduction	3	1	•	•	•	•	•	•	•	•	•	•	5,27 €
21	14169	starter brusher, Paris Rhone big, R4 2cv trapezoidally 11,86x15x12,65 for starters D9E...	3	1			•	•							5,14 €
22	14170	starter brusher, Paris Rhone small fits also for Valeo (D6RA) trapezoidally 2cv	3	1	•	•	•	•	•	•	•	•	•	•	16,38 €
23	82180	starter brushes Renault 2CV, R4 Paris Rhone starter D6RA43	2	1	•	•	•	•	•	•	•	•	•	•	17,90 €
24	82176	starter brushes Renault 2CV, R4 Paris Rhone starter D8E74 D8E116 / D8E99, B15xT7	2	1	•	•			•	•	•				9,90 €
25	82179	starter brushes Renault 2CV, R4 Paris Rhone starter D9E93	2	1	•	•			•	•	•				12,90 €
26	90915	starter guiding bush front 6Volt Duc. + PR starter 2CV, meassures 12x15x20 draw-starter	2	1			•	•							4,50 €



Wärmende Gedanken - Fahrkomfort Der nächste Winter kommt bestimmt!



Unser Heizluftventilator ist ein **Axialgebläsemotor**. Das bedeutet, dass er einen sehr hohen Wirkungsgrad hat, weil der Motor direkt neben dem Heizungsrohr liegt und so den Querschnitt des Rohres nicht mindert. Selbstverständlich haben wir auch den passenden Einbausatz für Sie parat, damit Sie Ruck-Zuck alles einbauen können. Als Alternative führen wir originale Heizgebläse, die in den Heizschlauch geschoben werden. Simpler Einbau - originaler - aber deutlich weniger Heizleistung als die Axiallösung.

BILD-INDEX	NUM-MER	ARTBEZ	2 CV										BRUTTO				
			QUALI-	BEN	2CV6	2CV4	2CV alt	AZU	Dyane	ACDY	AMI68	Lomax					
0	14511	Hot air blower for slide-in into heatinghose, incl. mounting material, 2cv, 80mm diameter, length 50mm	0	2	•	•	•	•	•	•	•						36,88 €
0	14505	Installation kit for hot air ventilator 14504 2cv		1	•	•	•	•									12,10 €
0	14504	hot air ventilator, snail form, re-tooling in 2cv, without, installation kid, see 14505		1	•	•	•	•									48,60 €



6 Volt / 2 CV Alt



BILD-INDEX	NUM-MER	ARTBEZ	2 CV								BRUTTO			
			QUALI-	BEN	2CV6	2CV4	2CV alt	AZU	Dyane	ACDY		AMI68	Lomax	
4	90877	heating hose above for 2CV, AZU till 7/72 6 Volt technology / stored for 20 years original citroen / old stock	2	1			•	•	•					13,90 €
4	14522	heating hose on top 2CV >9/62 from distributor to front wall original citroen,	0	1				•	•					14,90 €
9	90873	engine cover sheet above left 2CV starting from May 04/62 original Citroen	0	1			•	•	•					29,90 €
9	90875	engine cover sheet above right 2CV starting from 04/62 original Citroen	0	1			•	•	•					29,90 €
10	14510	Heating hose 2CV, 50s, (felt hose), reproduction	4	2				•	•					11,32 €
13	90865	Exhaust air flap warm air 2CV oldon crankshaft of installed generator	0	2			•	•	•					12,90 €
25	16905	Sticker Degivrage Antibuee, 2CVearly years of construction	3	1				•	•					6,99 €

This pricelist includes 19 % VAT. If the invoice and the delivery address is in a not EU-country we exclude the tax.



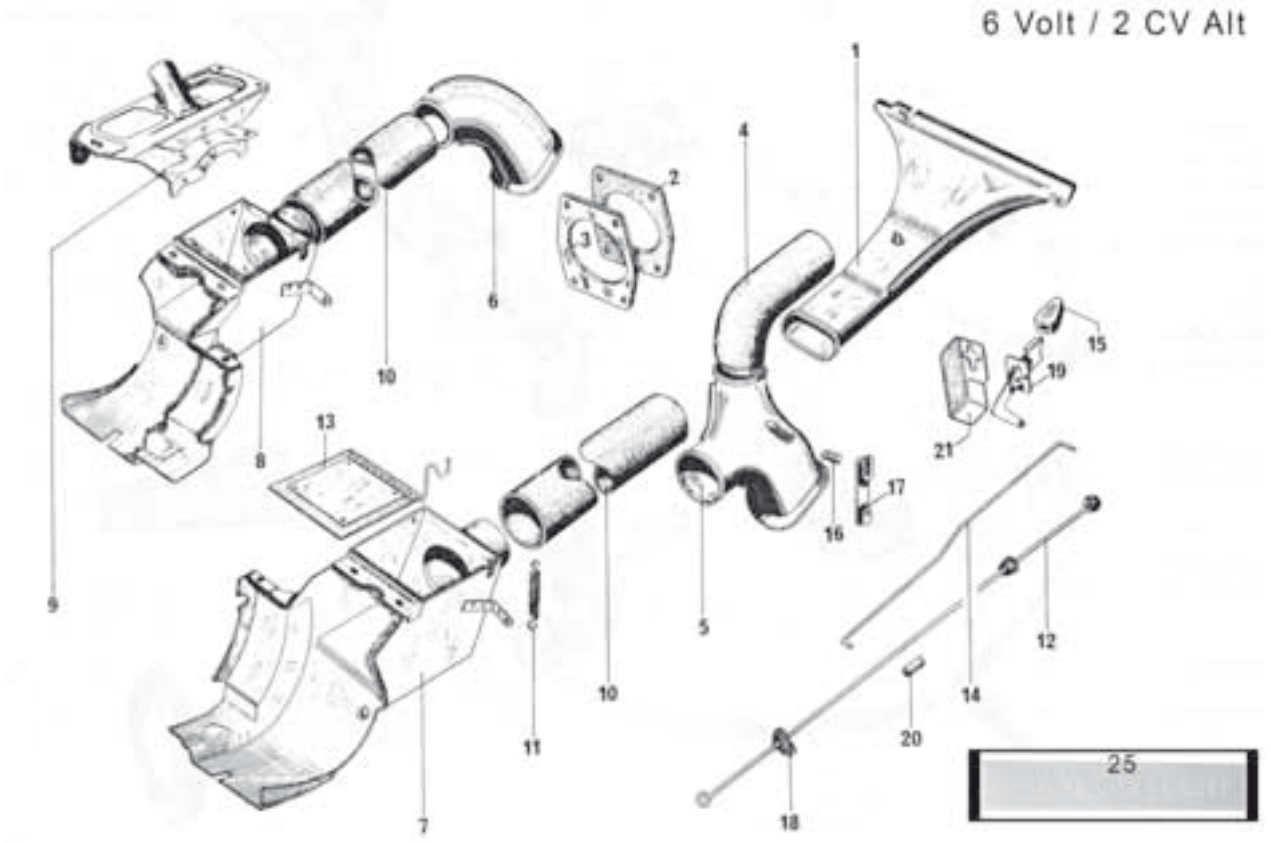

BILD-INDEX	NUM-MER	ARTBEZ	2 CV								BRUTTO		
			QUALI-	BEN	2CV6	2CV4	2CV alt	AZU	Dyane	ACDY	AMI68	Lomax	
0	16053	Rubber seal under ventilation shutter onchassis, original	2	1	•	•	•	•					8,01 €
1, 2, 3	15147	Ventilation shutter 2cv, bad reproduction with seal rubber + chrom trim! 2cv	4	1	•	•	•	•					47,60 €
1, 2, 3	15145	Ventilation shutter high-grade steel, with rubber and chrome strip, finally no more rust, Made by Franzose, 2cv	1	1	•	•	•	•					89,71 €
1	15144	Ventilation shutter high-grade steel, without everythin, adjust ventilation shutter before painting! 2cv	1	1	•	•	•	•					62,34 €
2	16131	Rubber for fan cover, replica, we recommend original rubber ! Or.:AT 861-57	5	1	•	•	•	•					8,14 €
2	16013	Rubber seal for ventilation shutter, original	2	1	•	•	•	•					14,01 €
3	16875	Trim strip for fan flap, replica. This strip shines only a little!	4	1	•	•	•	•					17,27 €
4	15248	lattice behind ventilation shutter made of high-grade steel, Made by Franzose, for 2cv	1	1	•	•	•	•					39,04 €
8	16173	Button for exhaust flap	5	1	•	•	•	•					2,65 €
8	16212	Mud Flap right side, inkl. reinforcing pchangable for left side	4	2	•	•	•	•					4,49 €
9	15418	clamp ventilation shutter 2CV linkage	3	2	•	•	•	•					0,81 €



2CV 4+6

BILD-INDEX	NUM-MER	ARTBEZ	2 CV	QUALI-	BEN	2CV6	2CV4	2CV alt	AZU	Dyane	ACDY	AMI68	Lomax	BRUTTO
1	16935			2	1					•	•			50,47 €
1	14515	heating regulation lever Or.-No.: 95624996		2	1	•	•	•						49,90 €
3	14513	tension clamp heating cable 2cv, with which both cable can be adjusted, Or. Nr. AZU 644-101		4	1	•	•	•						4,53 €
6	14517	clamp heating cable right on heating pear AM142.12, 2cv		4	1	•	•	•						2,47 €
6	14520	clamp heating draft big, goot quality yellow galvanized		3	1	•	•	•	•	•	•			5,99 €
7	14506	heating cable long, 2cv6, from interior lever on heatin pear, from 4/72 Original Citroen		4	1	•	•	•						9,58 €
15	16156	Cable strap from rubber, like originals330mm long, 12mm broad,		3	2	•	•	•	•	•	•	•		3,48 €
16, 20	14516	Heating hose Dyane, 7cm inside diameter, length 52 cm		4	2					•	•			11,49 €
16, 17	14500	Stuffed heating hose, original 2cv with aluminum core (Manchon Guaine Chauffage)		1	2	•	•	•						9,29 €
18	14507	heating cable short, 2cv6, all years of building original Citroen		4	1	•	•	•						8,23 €
36	14509	Heating hose above for 2 CV, between distributor of hot air and upper nozzle / reproduction, approx. length 25cm		4	1	•	•	•						6,79 €
37	14512	Holding bracket for heating cable left on heating pear AZ124.12, 2cv		4	1	•	•	•						2,46 €
37	14521	clamp heating draft, small, good quality yellow galvanized		3	1	•	•	•	•	•	•			5,99 €
40	14518	Support plate of heater cable on heating pear (heat exchanger) 2CV		4	2	•	•	•						2,05 €
41	14503	Clip for exhaust air hose 2cv 4+6		3	2	•	•	•	•	•				1,49 €
41	14514	Exhaust air hose 2cv4		3	2	•	•	•						3,16 €
41	14502	Exhaust air hose, from exhaust heating to fender, 2CV6		3	2	•		•						2,19 €

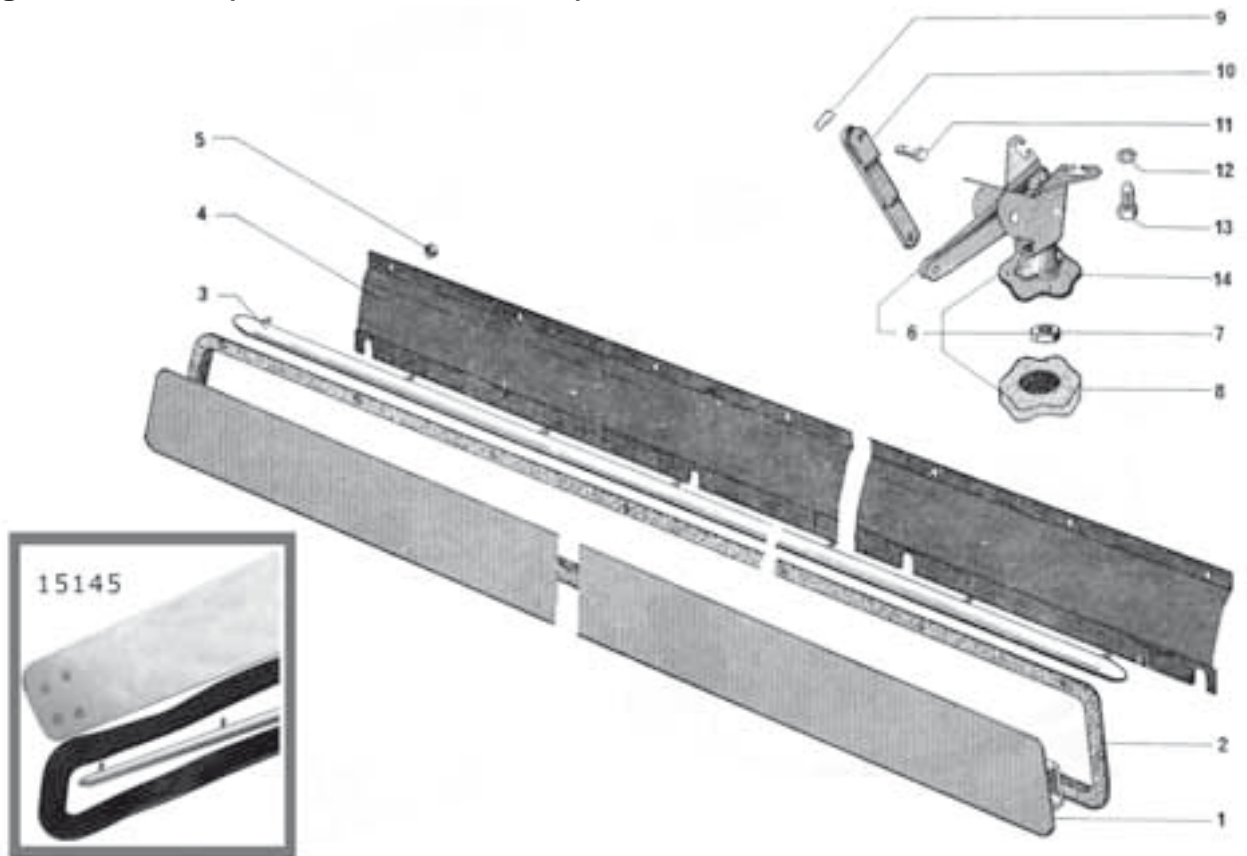
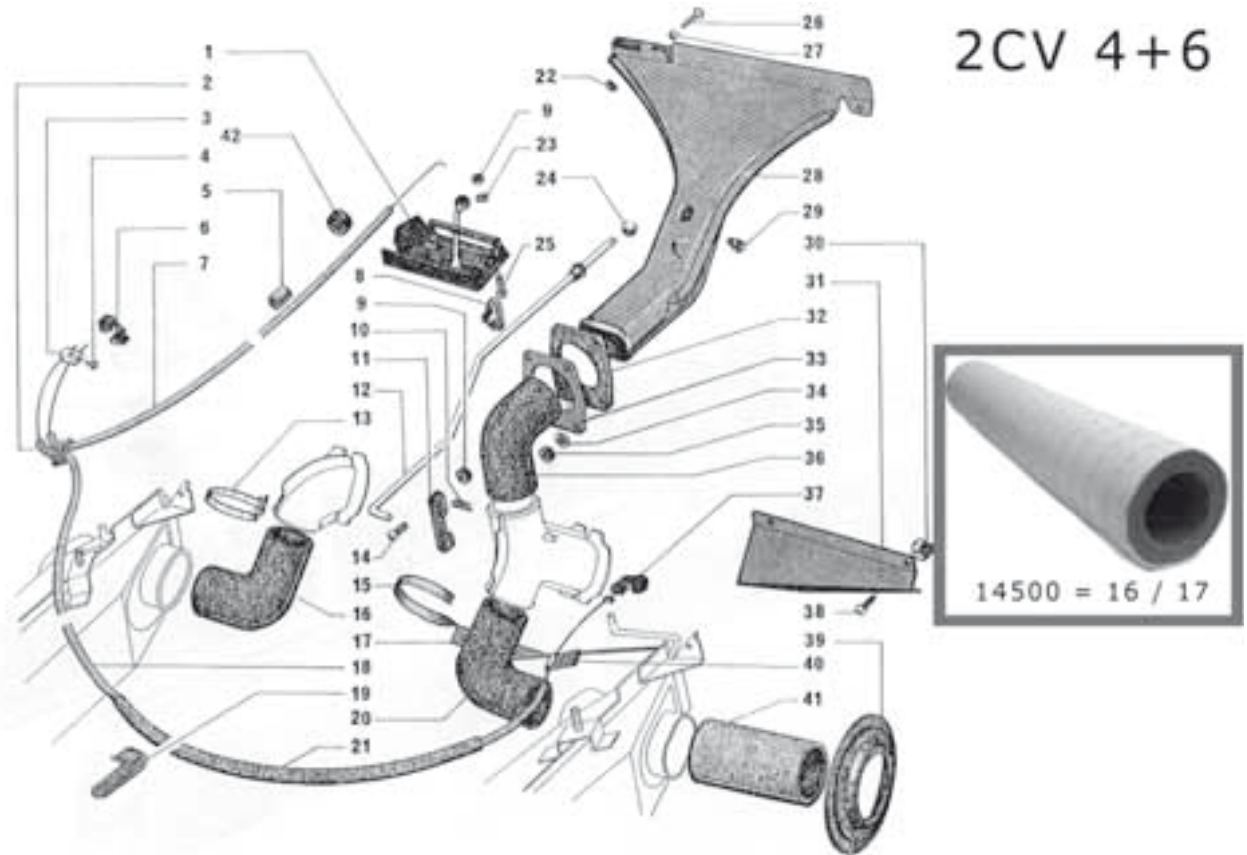

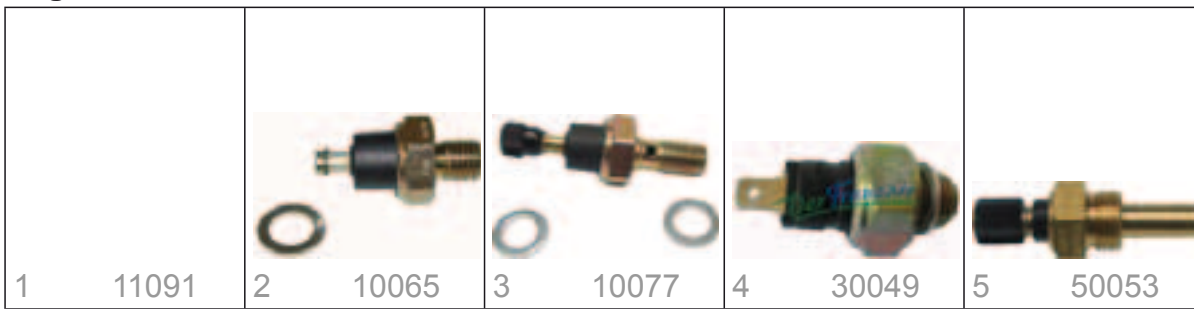

	NUM-MER	ARTBEZ	2 CV								BRUTTO		
			QUALI-	BEN	2CV6	2CV4	2CV alt	AZU	Dyane	ACDY		AMI68	Lomax
1	11091		2	1	•				•	•	•		72,90 €
2	10065	Oil pression switch 95.521.111 for 2cv, response pressure 0,50, 2cv from 65, thread M12x1,5	3	1	•	•			•	•	•	•	5,45 €
3	10077	Oil pression switch Visa 652	3	1	•								8,45 €
4	30049	Oil pressure switch ID19, DS19, HY, GewM14x1,5, Citroen 2CV, AMI6 without oilfi	2	1			•				•		7,90 €
5	50053	Oil temperature sender for oil temperature reading,		1	•			•				•	21,90 €





	NUM-MER	ARTBEZ	2 CV								BRUTTO		
			QUALI-	BEN	2CV6	2CV4	2CV ait	AZU	Dvane	ACDY	AMI68	Lomax	
1	12295		2	2	•	•	•	•	•				35,90 €
2	12296		2	2	•	•	•	•	•				43,90 €
3	12071	Front and rear wheel bearings, Ak/ACDY, reproduction	3	4				•	•	•			28,00 €
4	12003	Ring nut for wheel bearing, super fitting, Made by Franzose M74x1,5	2	4	•	•	•	•	•			•	14,69 €
5	12073	Screw for front wheel bearing, big for AK, ACDY, AMI 6+8, does not fit for 2cv except AZAM 6	4	4				•	•	•			16,75 €
6	12094	Wheel bearing 2CV, original SKF front + rear fitting	2	4	•	•	•	•	•			•	47,99 €
7	12072	Wheel bearing AK/ ACDY original SKF AMI 6+8, AZAM 6, does not fit for normal 2cv!	2	4				•	•	•			79,15 €
8	12002	Wheel bearing oil seal ring 2cv 45x62x08, you need 2 in the front, 1 in the back. Fits also for AK, AMI	3	6	•	•	•	•	•	•	•	•	2,19 €
9	20129	Wheel bearing spanner, tempered, fits for 2cv, laid out for compressed ait impact screwdrivers 3301T + 3304T		0	•	•	•	•	•	•	•	•	99,00 €
10	12001	Wheel bearing, reproduction, 2cv, fits front + rear, manufacturer SNR 35x72x27	3	4	•	•	•	•	•			•	22,99 €
11	12093	ring nut, 2cv, reproduction, badly fitting (wheel bearing nut) 2cv	5	4	•	•	•	•	•			•	8,23 €
12	12074	wheel bearing screw, rear, incl. cap, ACDY, AK, original part ! super match !		0				•	•	•			24,50 €





BILD-INDEX	NUM-MER	ARTBEZ	2 CV										BRUTTO
			QUALI-	BEN	2CV6	2CV4	2CV alt	AZU	Dyane	ACDY	AMI68	Lomax	
2	12037	Radius arm front left, original , 2cv, stock-dissolution	2	1	•	•			•			•	153,47 €
2	12038	Radius arm front right 2cv 5504938	2	1	•	•			•			•	163,77 €
6	12041	Safety sheet for axle fixing screws, 2cv	3	4	•	•	•	•	•	•	•	•	1,65 €
7	12118	Mounting screw for front axle+ rear axle, length 135mm, firmness 10.9!! 2cv	1	8	•	•	•	•	•	•	•	•	2,64 €
8	12035	Nut for radius arm bearing 2cv 63x150	4	4	•	•	•	•	•	•	•	•	8,92 €
9	12034	Oil seal ring for radius arm bearing, substitute for felt ring! 2cv, 72x95,8x7	3	8	•	•			•	•	•	•	3,69 €
12	12033	Radius arm bearing 2CV, original front-back, left-right fitting	3	8	•	•	•	•	•	•	•	•	29,90 €
13	12116	Rubber stop front axle on chassis, reproduction, 2cv	3	2	•	•			•	•	•	•	7,40 €
15	12144	Spacer, high-grade steel, under front axle stop rubber buffer, slitted, 2cv	1	6	•	•			•	•	•	•	1,60 €
17	12117	Rubber stop,small, round, old version; front axle on chassis, reproduction, 2cv	3	2		•	•	•	•	•	•		7,40 €

This pricelist includes 19 % VAT. If the invoice and the delivery address is in a not EU-country we exclude the tax.



BILD-INDEX	NUM-MER	ARTBEZ	2 CV								BRUTTO				
			QUALI-	BEN	2CV6	2CV4	2CV alt	AZU	Dyane	ACDY		AMI68	Lomax		
1	90909	wheel hub front right, 2CV till 1959 version with include suspension damper lubrication nipple in locking cap	0	1											129,00 €
2	90850	Steering rod lever first Version 2CV right side, 22mm ball, 157mm, 2CV >07.59 Original Citroen	0	1											79,00 €
2	12005	Steering rod lever left, 2CV from 1963	3	1											61,70 €
2	12006	Steering rod lever right, 2CV from 1963	3	1											61,70 €
2	12192	Steering rod lever, left, 2CV first models, from the 50's, without step, reproduction, no others available	5	1											36,88 €
2	12193	Steering rod lever, right, for 2CV first model, from the 50's, without step, no others available	5	1											36,88 €
	12257	King Pin complete with cases, spacer rings, caps, per side, Original Citroen, 2cv	2	2											38,88 €
	12196	King pin with guide bush, instead of steel, per side, 2cv	3	2											17,50 €
	12000	Kingpin, complete, made of steel, per side, 2cv all years of building, disks: 3,0 + 2,7 + 2,0 mm	3	2											22,90 €
6	12261	Spacer kingpin 17,1x27x2,0mm,Original Citroen, A4137B, per piece, 2cv	2	2											6,64 €
6	12289	Spacer kingpin 17,1x27x2,0mm,Original Citroen, A4138B, per piece, 2cv	2	2											6,64 €
6	12260	Spacer kingpin 17,1x27x2,5mm, original citroen A4137A, per piece, 2cv	2	2											6,64 €
6, 7, 8	12188	Compensating disks for kingpin (3pcs.), standard size 1,9+1,9+1,9mm, 2cv, reproduction	5	2											4,65 €
8	12151	dust cap for compensating disk for kingpin 2cv, bad reproduction	5	2											1,02 €
9	12011	Safety sheet for steering rod lever on wheel hub 2cv with step AM 41389	4	2											0,89 €
9	12152	Safety sheet for steering rod lever without step, 50s, 2cv, Or. 451402	4	2											0,87 €
10	12176	Lock nut for bottom steering stub bolt, reproduction, Or. A413 90, 2cv	4	2											3,79 €
11	12194	Cover on steering stub bolt in hub (forlocking), reproduction, Or.: A413 95, 2cv	4	2											0,71 €
12	12147	Screw M7x37, original fixing steering rod lever on hub	2	2											6,08 €
13	12023	Grease nipple for wheel hub or drive shaft 2cv, DS, 11cv, only bent available! 7mm thread	4	4											2,11 €

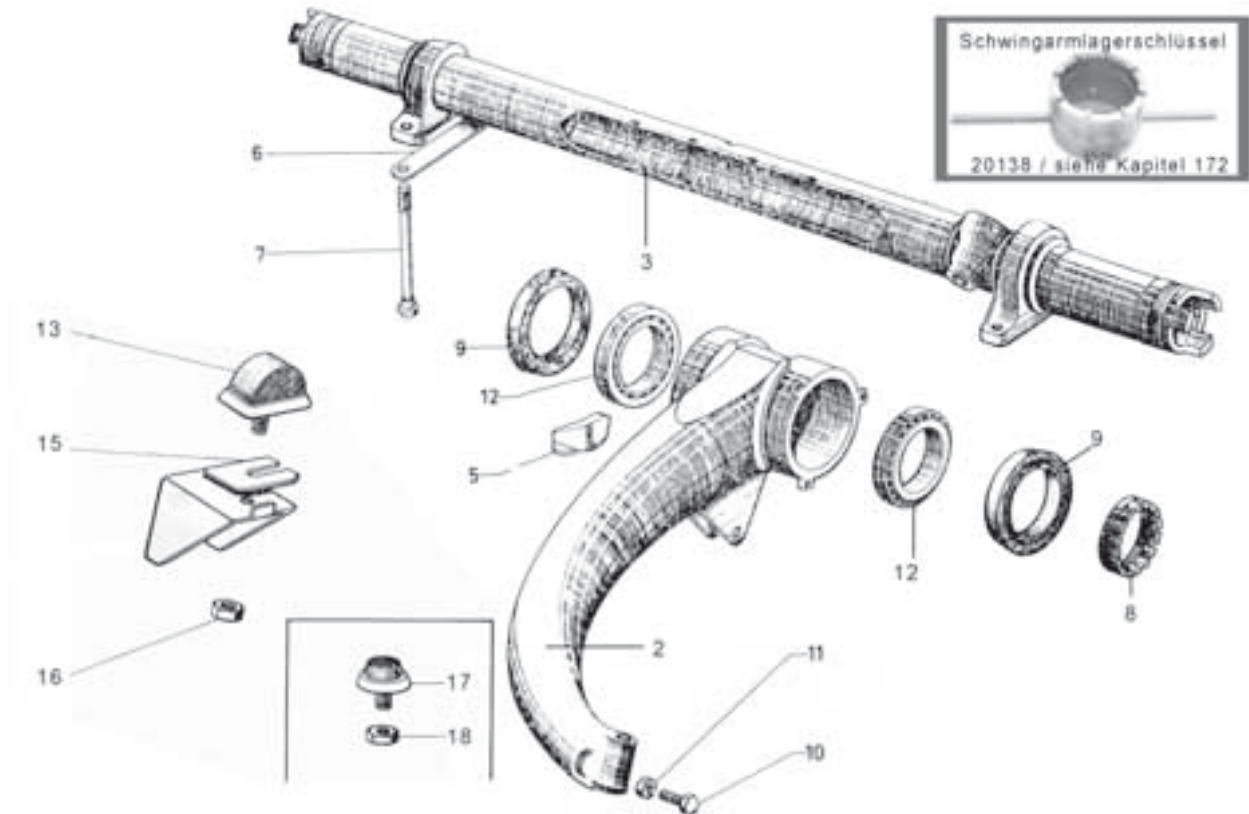

BILD-INDEX	NUM-MER	ARTBEZ	2 CV								BRUTTO	
			QUALI-	BEN	2CV6	2CV4	2CV alt	AZU	Dyane	ACDY		AM168
1	12163	Wheel disk, front, at the hub, incl. wheel bolt. AZ4161, 2cv	0	2	•	•			•		•	149,25 €
3	12139	Wheel bolt 2CV, front, to weld at wheel hub	2	6	•	•	•	•	•	•	•	10,80 €
5	12022	Cotter pin for drive shaft nut, 2cv	3	2	•	•	•	•	•	•	•	0,31 €
5	12021	drive shaft castle nut, reproduction A-416-8/ 5420543, 2cv	4	2	•	•	•	•	•	•	•	3,70 €



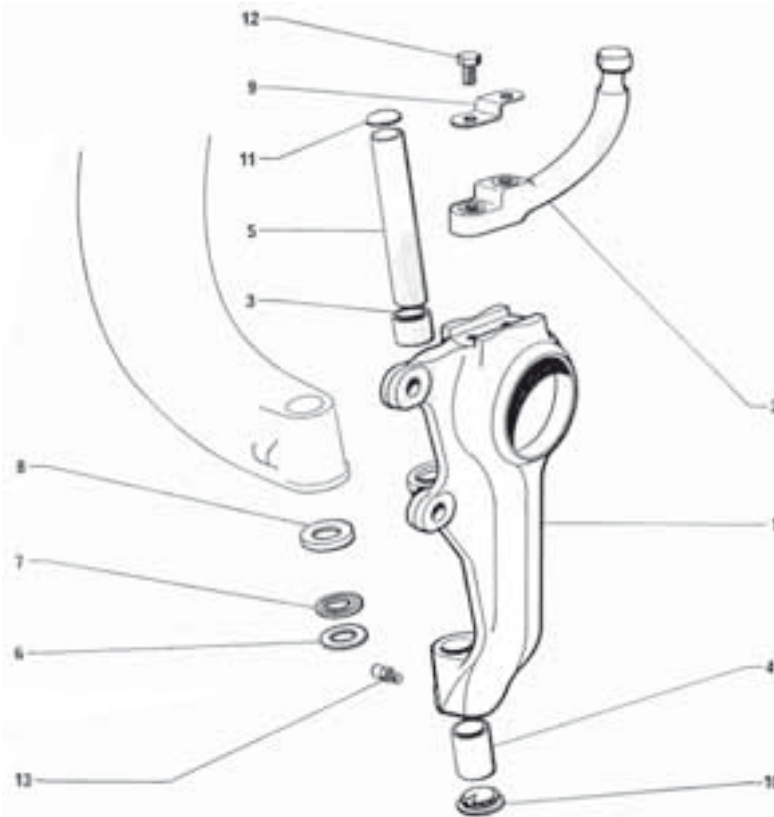

BILD-INDEX	NUM-MER	ARTBEZ	2 CV								BRUTTO	
			QUALI-	BEN	2CV6	2CV4	2CV alt	AZU	Dyane	ACDY		AMI68
0	12268	Seal under cover friction absorber 2cv front, Or. A436-92	2	2	•	•	•					4,11 €
1	12124	Snubber 2CV old, reproduction, after 1955	4	2			•	•				45,22 €
4	12278	sheet metal plate in friction absorber 2cv the lower to the radius arm AM 43682	4	2	•	•	•	•		•	•	4,12 €
6	12277	Friction disk in friction absorbers 2cv AM 43690A	4	2	•	•	•	•		•	•	15,74 €
7	12137	Cover for snubber, 2CV, on front axle, AZ43691	4	2			•	•		•		8,45 €

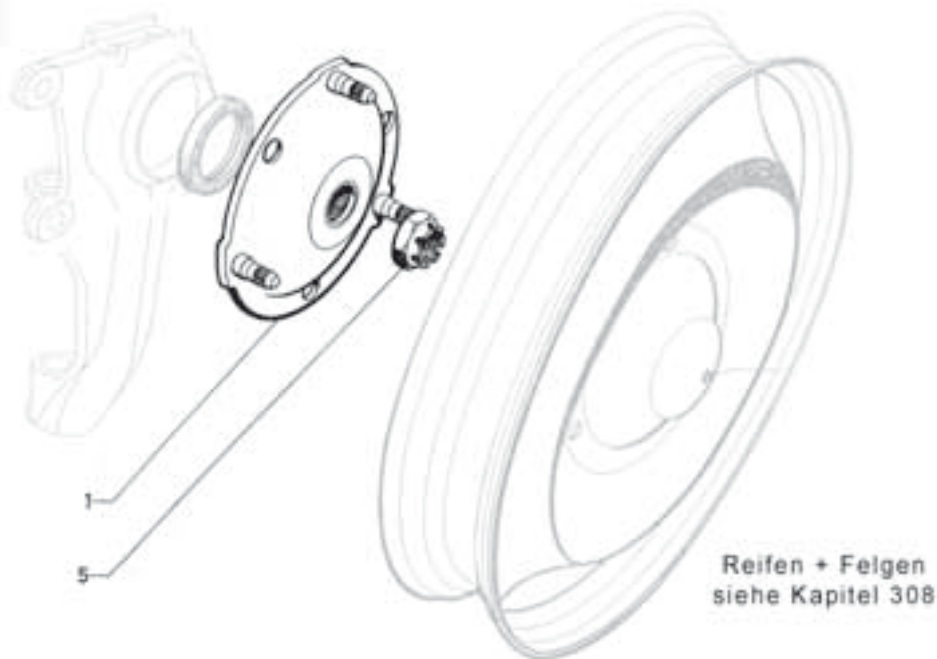

BILD-INDEX	NUM-MER	ARTBEZ	2 CV								BRUTTO	
			QUALI-	BEN	2CV6	2CV4	2CV alt	AZU	Dyane	ACDY		AMI68
2	12157	Radius arm suspension, rear, right from stock dissolution, ACDY, original Citroen	0	1						•		153,47 €
9	12255	cap for radius arm rear 2cv, Dyane AK, AMI (covers radius arm bearing!) reproduction, flat for brake hose	4	2	•	•	•	•	•	•	•	7,99 €
9	12285	cover radius arm 2CV for cars with brake pipe spiral in rear axle	3	2	•	•	•	•	•	•	•	12,90 €
10	12040	Fixing screw for rear axle, on chassis, original citroen, 2cv	2	4	•	•	•	•	•	•	•	8,14 €
2 2	12042	Aluminium spacer below rear axle, 2cv	3	2	•	•			•		•	11,53 €

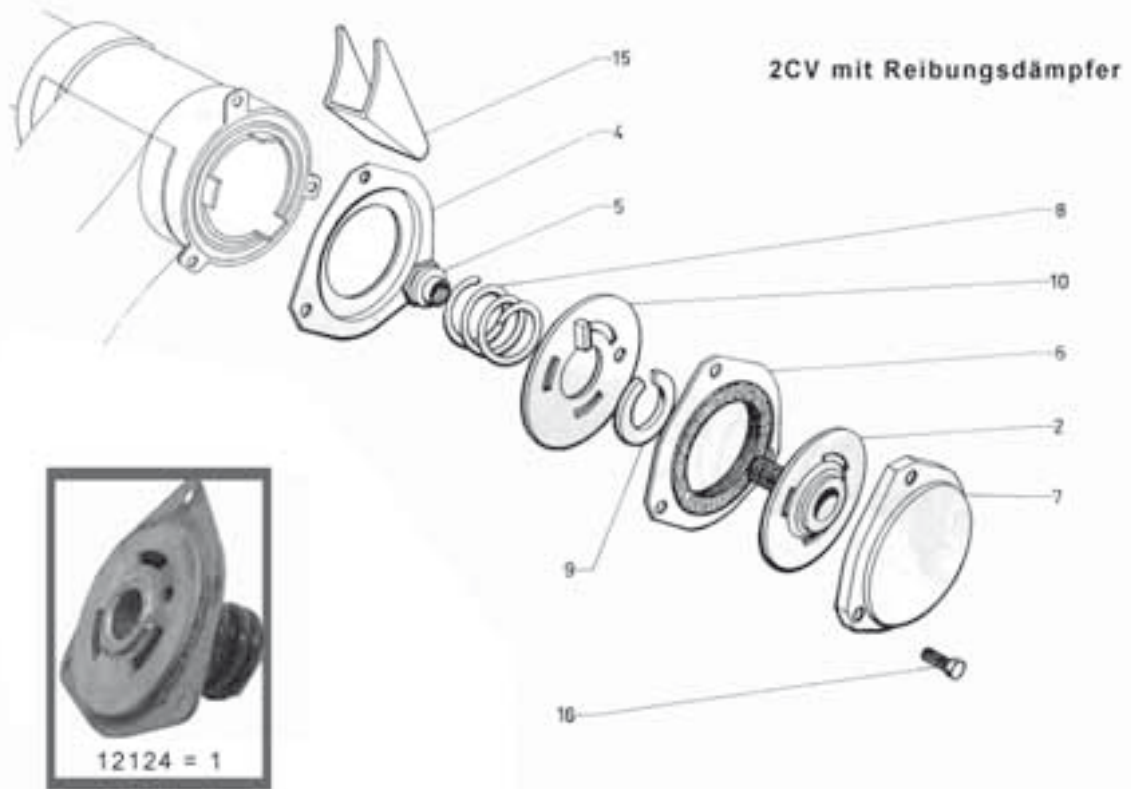

BILD-INDEX	NUM-MER	ARTBEZ	2 CV										BRUTTO			
			QUALI-	BEN	2CV6	2CV4	2CV alt	AZU	Dyane	ACDY	AMI68	Lomax				
3	12249	wheel bolt rear, 2CV in brake drum	2	6	•	•	•	•	•	•	•	•	•	•	•	14,32 €
4	12197	Axle nut, rear, 44iger, reproduciton, bad quality, Ecrou axe Arr, 2cv	5	2	•	•	•	•	•	•	•	•	•	•	•	5,41 €
4	12043	Rear axle nut, 44ties, original 2cv, the better choice !	2	2	•	•	•	•	•	•	•	•	•	•	•	6,86 €
5	12044	Grease cap, back, plastic 2CV, DS cover wheel bearing in the back in brake drum	3	2	•	•	•	•	•	•	•	•	•	•	•	2,49 €
15	12046	Bump stop for radius arm in rear wheel housing, conically, 2cv	3	2	•	•										7,02 €
17	12177	Rubber stop for rear radius arm, old model with gully, fits to inner fender,	3	2	•	•										11,61 €



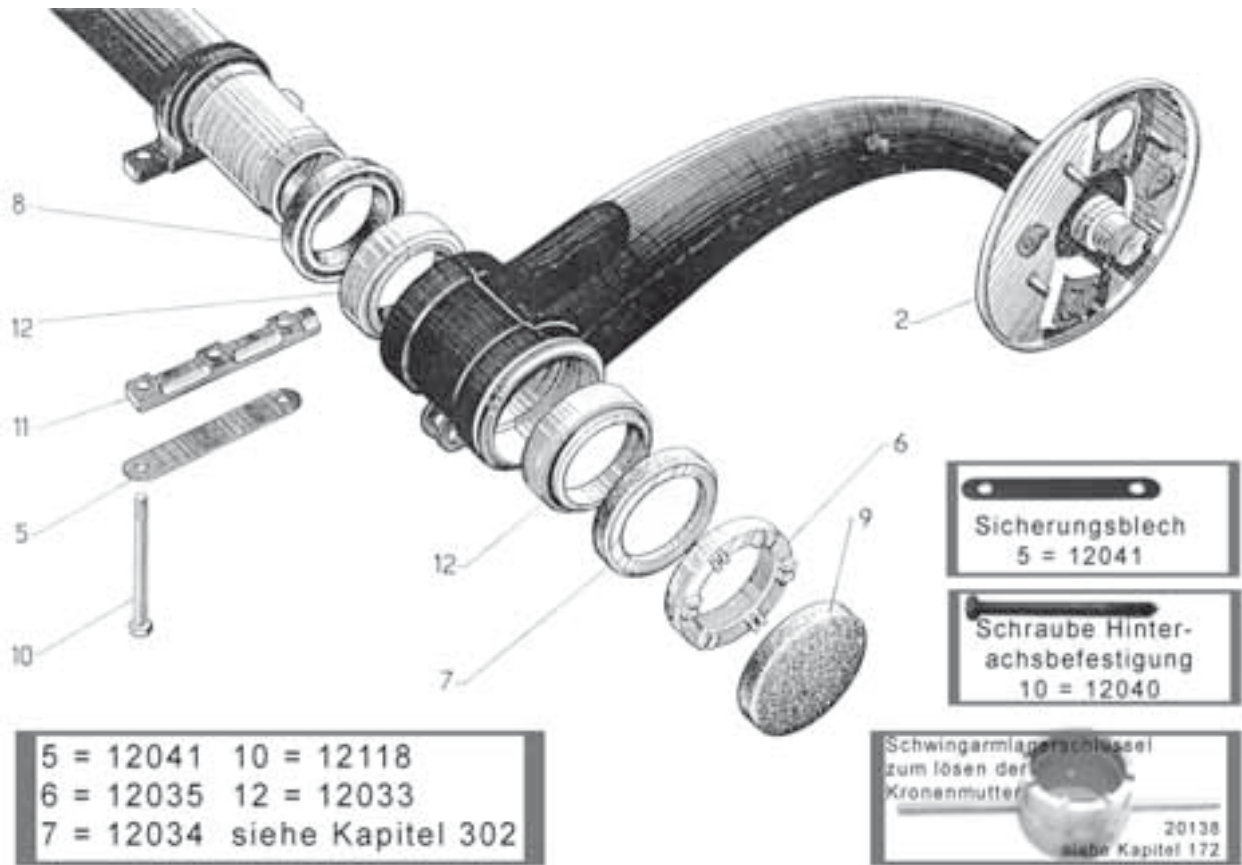

BILD-INDEX	NUM-MER	ARTBEZ	2 CV	QUALI-	BEN	2CV6	2CV4	2CV alt	AZU	Dyane	ACDY	AMI68	Lomax	BRUTTO
1	12019	Drive shaft wheel side, as replacement 2CV6		3	2	•			•	•	•	•	•	69,99 €
1	12283	Drive shaft wheelside 2CV6 last version, new part!! No returnable, Manufactor SKF		2	2	•	•		•	•	•	•	•	77,15 €
2	12020	Drive shaft gearbox side, as replacement ! 2cv6		3	2	•			•	•	•	•	•	69,90 €
5	90929	differential shaft transmission exit 2CV length 15,2cm, 20 key grooves 2CV starting from 6/65>90 old stock, rust, but new part		0	2		•		•	•	•	•	•	59,00 €
12	12089	Radial shaft seal ring for drive shaft on gearbox 31x42x8 / 2cv		3	2	•	•		•	•	•	•	•	2,11 €
13	10320	bearing drive shaft in transmissions, 52x 25x15, manufacturer SKF, without groove 2cv		2	2	•	•		•	•	•	•	•	15,74 €
14	12264	screw M9x25, fixing drive shaft at transmission 2cv6, Original Citroen		2	8	•	•	•	•	•	•	•	•	4,62 €

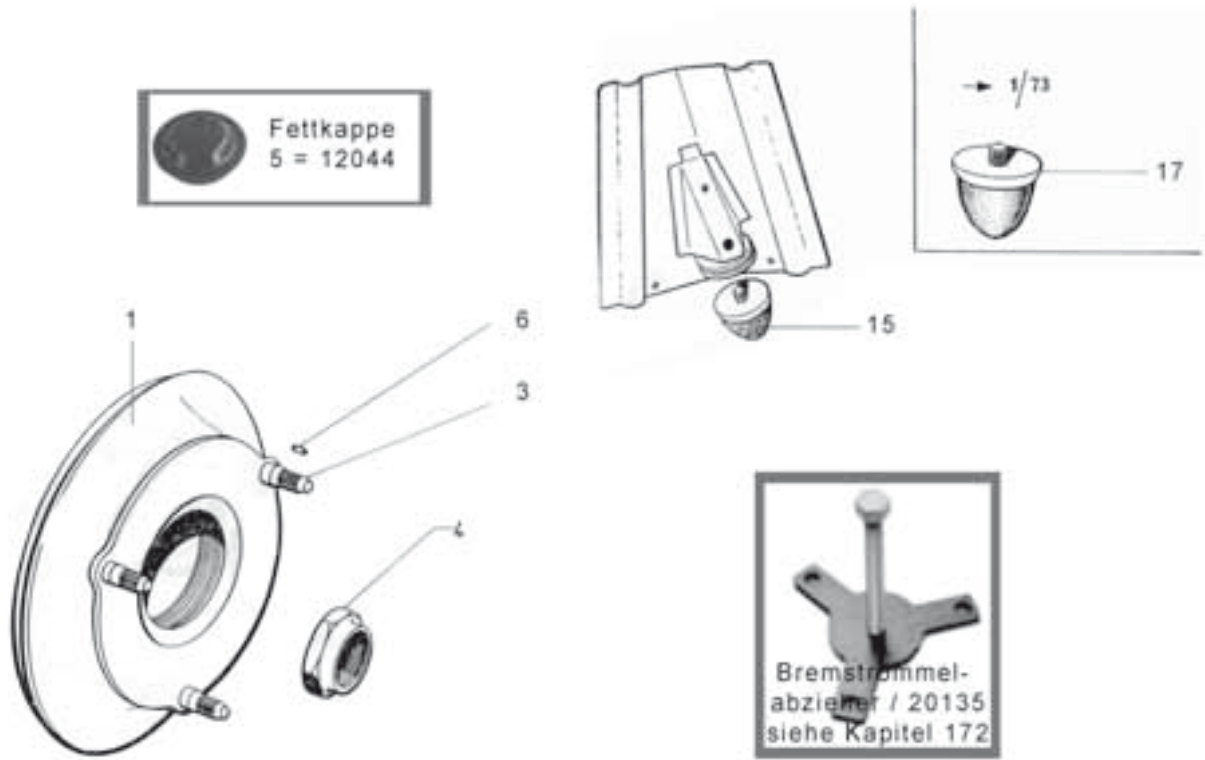
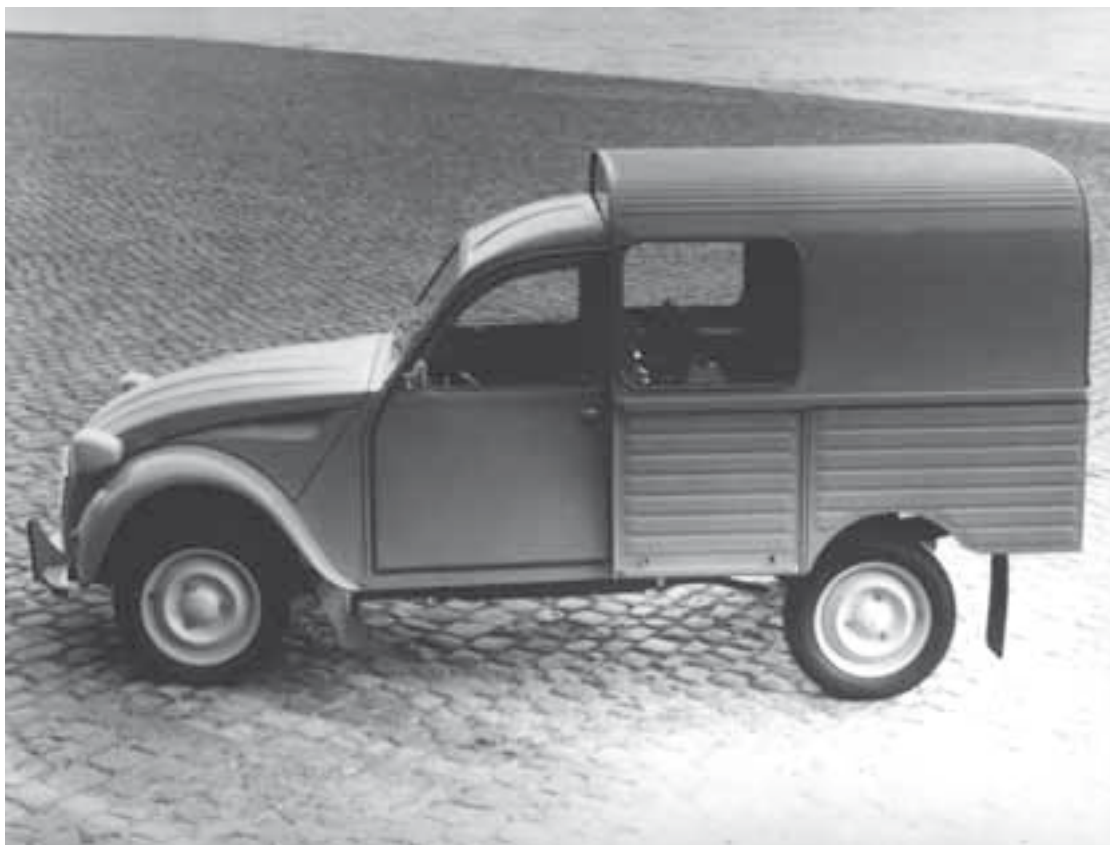

BILD-INDEX	NUM-MER	ARTBEZ	2 CV										BRUTTO	
			QUALI-	BEN	2CV6	2CV4	2CV alt	AZU	Dyane	ACDY	AMI68	Lomax		
1	12131	Universal joint for drive shaft old 2CV, incl. bearing, original citroen A37203	0	2			•	•			•			39,04 €
1	12114	Universal joint for drive shaft old 2CV, incl. bearing, reproduction, A37203	5	2			•	•			•			19,97 €
2	12132	Halfshaft universal joints Ori. No. A3720E, 2cv gearbox side, 8 grooves, 2cv >61	4	2			•	•						61,70 €
2	90925	differential shaft 2CV 12HP >5/61 8 key grooves, extrem rust original citroen, (put 1x in coke)	0	2	•	•	•							29,00 €
3	12133	Halfshaft unicersal joints Ori. No. A3725A, 2cv 9/54>	4	2			•	•						61,70 €
4	12134	Halfshaft universal joints, Ori. No. A3727, 2cv >65, 8 grooves	4	2			•	•						61,70 €
5	12284	drive shaft wheel side 2CV 9/54>7/95 22 key grooves 1x U-joint / AZ372-7A	3	2			•	•						71,07 €
6	90924	bearing connection drive shaft in transmission, left, 2CV starting from 63, no 6th original citroen, Or Az3319H	0	1	•	•	•	•						84,90 €
6	10343	bearing connection, 2CV starting 63 drive shaft in transmission, right, not 2CV6, original citroen, Or AZ33191I	0	1	•	•	•	•						87,45 €
7	90866	needle bearing bush U-joint 2cv old 19,48x25x13,45mm original Citroen A3724	0	8	•	•	•	•						5,90 €
8	10364	screw driving pivot to drive shaft 2CV from 06/70, transmission side AM451-94A	0	4	•	•	•	•	•					4,22 €
9	12286	locking ring drive shaft 2CV old U-joint 2cv old version AM372-6C	0	8	•	•	•	•	•	•				2,99 €
12	90851	ring nut holter drive shaft stub in transmission, 2CV from 06.52 > 9/65 M54x15 original Citroen, partial rust	0	2	•	•	•				•			5,90 €
13	12281	drive shaft transmission side 2CV 12/65>71 22 teeth, AMI6 from 9/66 / double joint original citroen	0	2	•	•	•	•	•		•			81,37 €
14	90928	drive shaft 2CV wheel side 12/65>71 22 teeth, AMI6 starting from 9/66 / double joint original citroen	0	2	•	•	•	•	•		•			79,00 €
15	90854	U-joint, drive shaft without bearing bushes, first version original Citroen, A3722	0	2	•	•	•				•			14,30 €
16	12294		0	2	•	•	•	•	•					4,99 €

This pricelist includes 19 % VAT. If the invoice and the delivery address is in a not EU-country we exclude the tax.

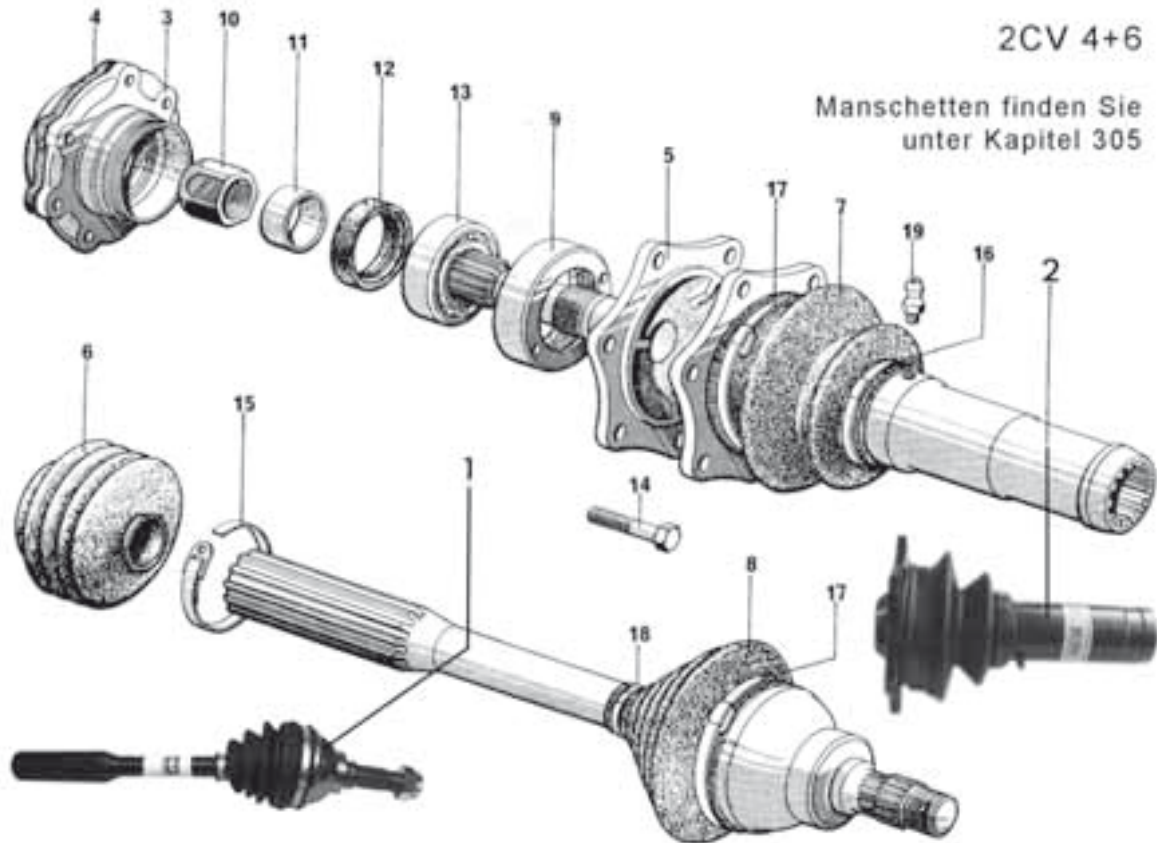

2CV-Alt

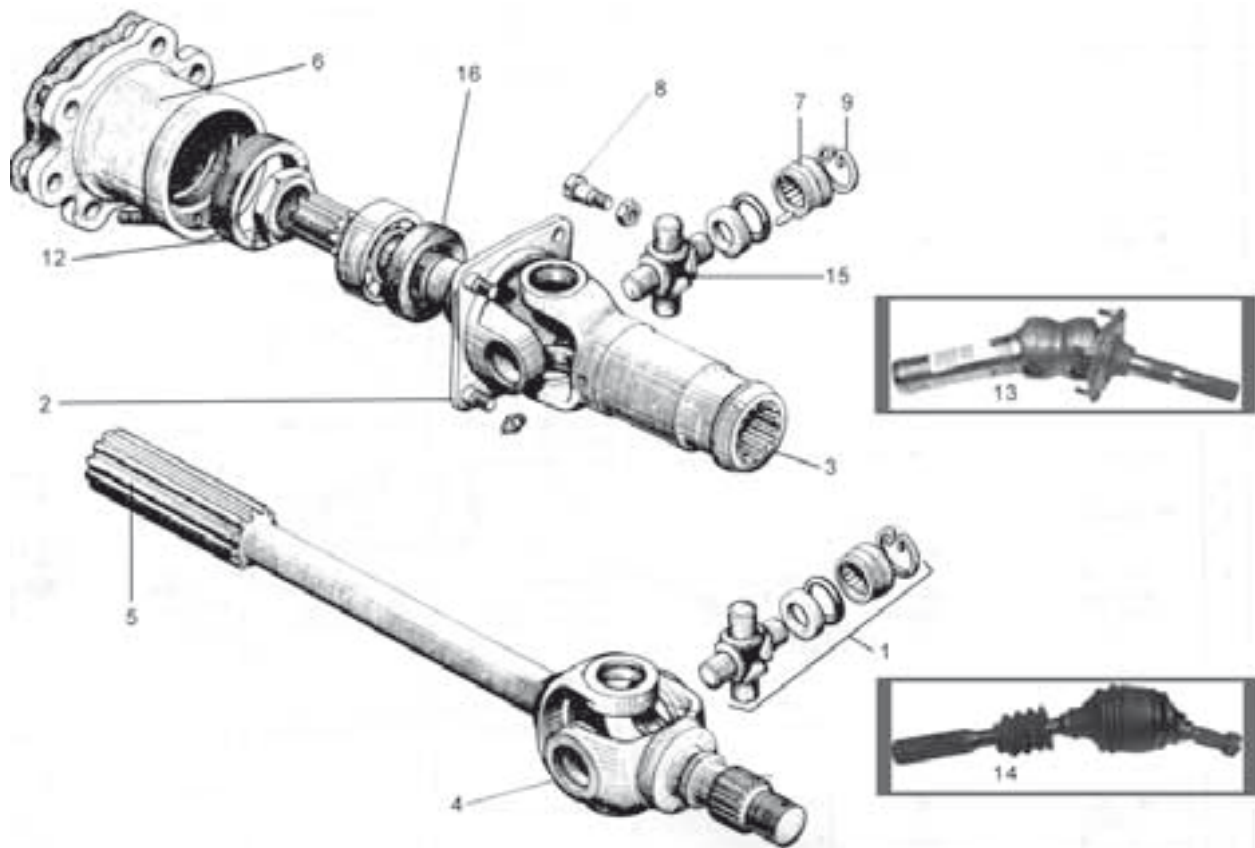

BILD-INDEX	NUM-MER	ARTBEZ	2 CV										BRUTTO
			QUALI-	BEN	2CV6	2CV4	2CV alt	AZU	Dyane	ACDY	AMi68	Lomax	
17	12243	Sheet metal plate for drive shaft gearbos side version, Ori. AM373.89	4	2	•	•	•			•			10,20 €
18	12198	Rubber ring for collar drive shaft, homokinetic, old model, Or.: A37397, high quality reproduction, 2cv old	3	8			•	•			•		4,43 €
18	12265	Rubber ring for seal drive shaft, homokinetic, old model, Or.: A37397, bad reproduction, 2cv	5	8			•	•			•		2,16 €
19	12135	Sleeve (wheelside) for drive shafts universal joints, 2cv old, reproduction AM 37399, wheel + gearbox side, from 06/70	4	4			•	•			•		7,29 €
19	12262	Sleeve wheelside for drive shaft universal joint, 2CV old, Original Citroen AM37399	2	4			•	•			•		23,59 €





	NUM-MER	ARTBEZ	2 CV								BRUTTO			
			QUALI-	BEN	2CV6	2CV4	2CV alt	AZU	Dvane	ACDY		AMI68	Lomax	
1	12017	Drive shaft sleeves kit, gearbox side, with pipe clamps and grease	3	2	•	•			•	•	•	•	•	8,39 €
2	12015	Drive shaft sleeves kit, wheel side (1side) with pipe clamps and grease	4	2	•	•			•	•	•	•	•	8,59 €
3	12273	Seal solo transmission side for 2cv without fat, without clip, 2cv last version	4	2	•				•	•	•	•	•	5,45 €
4	12239	Sleeve (wheelside) without clamps and gr	4	2	•	•			•	•	•	•	•	4,93 €
5	12247	Sleeve wheelside, original Citroen	2	2	•	•			•	•	•	•	•	20,50 €
6	12016	Sleeves for middle drive shaft (slidingsleeve) AM372-88	4	2	•	•	•	•	•	•	•	•	•	2,49 €
7	12078	drive shaft sleeve center 2CV (sliding sleeve) 2CV, original Citroen	2	2	•	•			•	•	•	•	•	7,90 €
8	12076	drive shaft sleeve center 2CV (sliding sleeve) 2CV, with clamps quality-reproduc	3	2	•	•			•	•	•	•	•	5,65 €
9	43053	drive shaft sleeve wheel side Citroen GS, GSA, AMI 8 Super 18x72,5x85	4	2								•		8,10 €

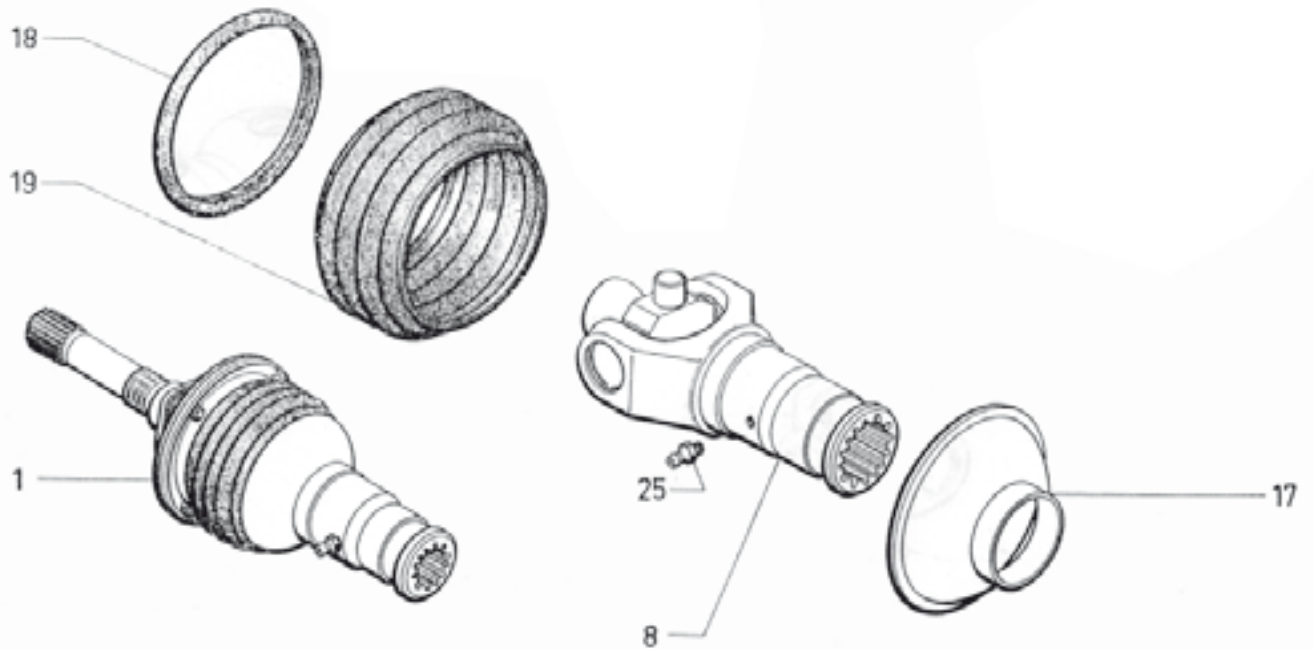
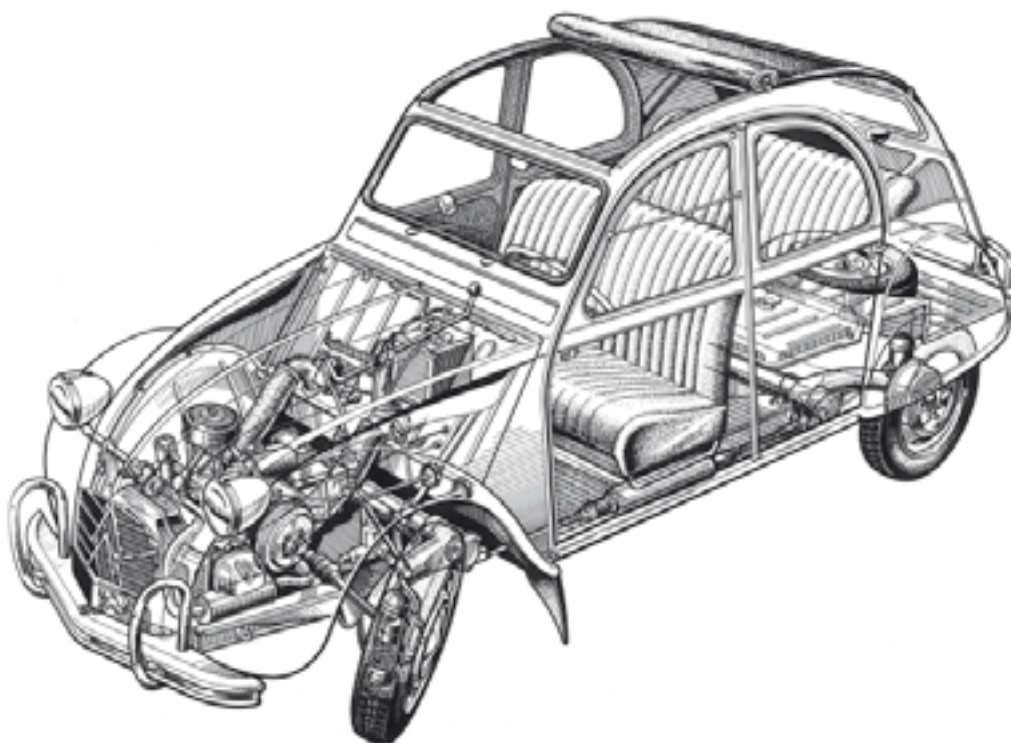

BILD-INDEX	NUM-MER	ARTBEZ	2 CV								BRUTTO		
			QUALI-	BEN	2CV6	2CV4	2CV alt	AZU	Dyane	ACDY		AMI68	Lomax
1	12060	Front shock absorber, Boge-Sachs 2cv, 12mm eye	2	2	•	•	•	•	•	•	•	•	68,58 €
1	12058	Front shock absorber, LIP, 2cv, 12mm eye	2	2	•	•	•	•	•	•	•	•	34,30 €
1	12223	Shockabsorber 2cv front, Monroe for 12mm bolts!	3	2	•	•	•	•	•	•	•	•	51,49 €
1	12062	Sport type front shock absorber, 2cv, adjustable ! per piece	1	2	•	•	•	•	•	•	•	•	122,57 €
1, 2	12064	shock absorber short for 14mm pin, for AK front + rear, ACDY fron, Ami 6+8 front and rear	2	4				•	•	•	•	•	38,01 €
2	12065	Rear shock absorber ACDY Attention: 2 pieces in package	3	2					•	•	•	•	42,90 €
2	12061	Rear shock absorber, Boge-Sachs 2cv, 12mm eye	2	2	•	•	•	•	•	•	•	•	69,63 €
2	12059	Rear shock absorber, LIP, 2cv, 12mm eye	2	2	•	•	•	•	•	•	•	•	34,30 €
2	12063	Sport type rear shock absorber, 2CV, adjustable ! per piece!	1	2	•	•	•	•	•	•	•	•	122,57 €
3	12269	Front axle cover plate, left 2CV, with admission for shock absorber, Admission shock absorber	3	1	•	•	•	•	•	•	•	•	36,88 €
3	12270	font axle cover plate right 2cv with admission for shock absorber, admission shock absorber 12mm	3	1	•	•	•	•	•	•	•	•	36,88 €
6	12166	Shock absorber bolt on spring pot, bad reproduction, 12mm, 2cv for 26 key	5	4	•	•	•	•	•	•	•	•	10,90 €
6	12066	Shock absorber bolt on spring pot, made in Germany, made of high-strength steel, 12mm, 2cv, for 12er key	1	4	•	•	•	•	•	•	•	•	12,49 €
6	12187	Shock absorber bolt, reproduction, for AK 400, 14mm diameter	4	4				•	•	•	•	•	14,78 €
7	12183	Washer for shock absorber bolt on radiuss arm, 12x35x6mm, 2cv with 12mm bolt	4	4	•	•	•	•	•	•	•	•	1,75 €
7	12162	Washer shock absorber at pin, thin execution, 2cv with 12mm bolts	3	8	•	•	•	•	•	•	•	•	0,27 €
8	12067	Disk for shock absorber bolt, thick, AM436-256 2cv	3	4	•	•	•	•	•	•	•	•	4,85 €
14	12036	Screw M9, Covering sheet, left and right on front axle, 2cv, M9x16	3	6	•	•	•	•	•	•	•	•	2,65 €
17	12068	Self-locking nut for shock absorber pin, 2cv	3	8	•	•	•	•	•	•	•	•	0,95 €
20	12129	Rubber sleeve for shock absorber eye 2CV if absorber is still correct! 12mm bolt diameter!	4	8	•	•	•	•	•	•	•	•	3,11 €
20	12130	Rubber sleeve for shock absorber eye with 14mm bolt, AK400, AMI8	4	8				•	•	•	•	•	4,21 €

This pricelist includes 19 % VAT. If the invoice and the delivery address is in a not EU-country we exclude the tax.



BILD-INDEX	NUM-MER	ARTBEZ	2 CV								BRUTTO	
			QUALI-	BEN	2CV6	2CV4	2CV alt	AZU	Dyane	ACDY		AMI68
3	12110	Spring for central suspension cylinder,big, short, front AK, ACDY, AMI (length 210mm)	5	2				•	•	•		63,29 €
3	12108	Spring for central suspension cylinder,rear, AY4311, 2cv small spring pot from 11/71	5	2	•	•			•		•	51,78 €
3, 4	12287	spring open, instead of spring pit 2CV 12/54>5/55, super rare original Citroen, A431-1A	0	2			•	•				143,17 €
4	12109	Spring for central suspension cylinder, front 54216, 2cv small spring pot	5	2	•	•			•		•	51,78 €
4	12111	Spring for central suspension cylinder,big, long, rear AK, AYDY, AMI	5	2				•	•	•		63,29 €
6	12056	Kant pin small fitting with springs vine attachment at radius arm, 2cv, 41x12mm	4	4	•	•	•		•		•	2,52 €
6	12115	Suspension knife on tie rod, big, 2cv 43x14mm	4	2	•	•	•	•	•	•	•	2,64 €
7	12095	Tie rod with end pieces, elongated for extrem lowering, 2cv made by Franzose, lengths 130mm		4	•	•	•	•	•	•	•	21,90 €
7	12055	Tie rod with end pieces, galvanized	4	4	•	•	•	•	•	•	•	10,99 €
8	12258	Rubber for rie rod, Original Citroen! 2CV, Dyane, AK400, AMI 6+8	2	4	•	•	•	•	•	•	•	8,74 €
8	12054	Seal for Spring pot hinged tie bar A434.286, all 2cv, AK, Dyane, AZU	4	4	•	•	•	•	•	•	•	2,99 €
9	12113	Nut for threaded pipe, big, (AK, AMI)	4	8				•	•	•		5,02 €
9	12053	Nut for threaded pipe, reproduction, hardened! made by Franzose ! 2cv	1	8	•	•	•		•		•	4,69 €
10	12050	Threaded pipe for central suspension cylinder, (without nut), original/own, better choice, AZU 434288A, 2cv, not AK, AMI	2	4	•	•	•		•		•	18,50 €
10	12112	Threaded pipe for central suspension cylinder, big! Reproduction, AK, ACDY, AMI8	4	4				•	•	•		18,91 €
10	12051	Threaded pipe, reproduction (without nuts), not as good as original, 2cv	5	4	•	•	•		•		•	17,79 €
11	12105	Tie rod long, long, 2CV, reproduction, rear prop from 2/72	4	2	•	•	•	•	•	•	•	12,90 €
11	12104	Tie rod short, 2CV, from 6/72, reproduction, length 600mm, front prop	4	2	•	•	•		•	•	•	12,90 €
11	12136	Tie rod, length 618 mm, spring pot AK 400 AM.434.91	4	2				•				17,90 €
12	12107	Clutch disk in central suspension cylinder, big, reproduction, 2cv	4	4				•	•	•		25,25 €
12	12106	Clutch disk in central suspension cylinder, small, reproduction, 2cv, 110mm diameter	3	4	•	•	•		•		•	19,90 €
13, 5	12102	Cap for central suspension cylinder 2CV, per piece, reproduction, small spring pot	3	4	•	•	•		•		•	17,90 €
13, 5	12103	Cap for central suspension cylinder, big, per piece, AK400	4	4				•	•	•		20,06 €

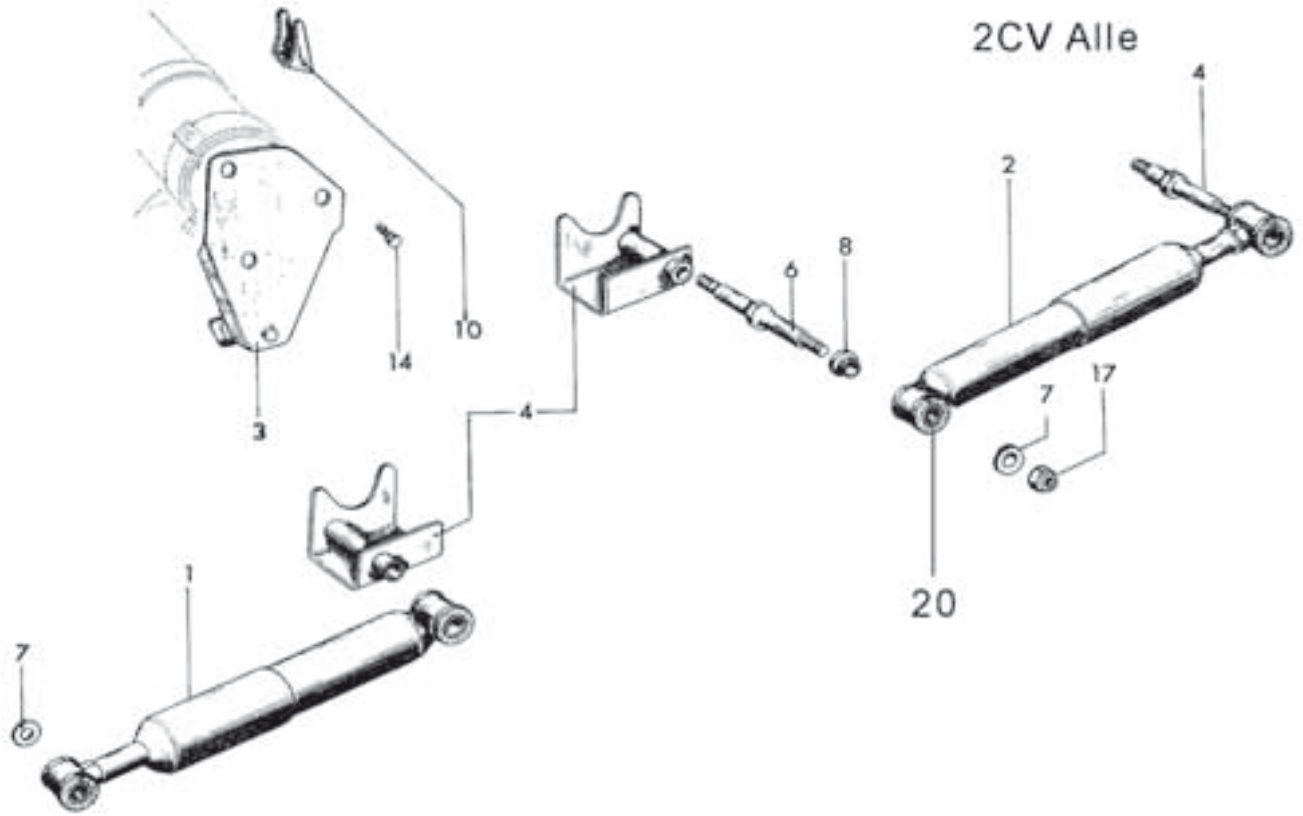



BILD-INDEX	NUM-MER	ARTBEZ	2 CV								BRUTTO		
			QUALI-	BEN	2CV6	2CV4	2CV alt	AZU	Dyane	ACDY	AMI8	Lomax	
14	12047	Central suspension cylinder made from polished high-grade steel, incl. caps and guidance from VA, 2cv	1	2	•	•			•			•	104,60 €
14	12101	Metal suspension cylinder, big, without cap, AK400, 130mm diameter	4	2				•	•	•			19,97 €
14	12100	Metal suspension cylinder, without cap, small spring pot, outside diameter 113-115mm	4	2	•	•			•			•	18,50 €
15, 20	12160	Rubber stop with mit metal washer on central suspension cylinder, 2cv small spring pot, good quality	3	4	•	•			•			•	9,50 €
15, 20	12206	Suspension rubber for AMI8, AK400, with sheet metal plate	4	4				•	•	•			10,98 €
17	12057	Clamps for suspension knife 2cvm Arret Couiteu Suspension	3	8	•	•	•	•	•	•	•	•	0,62 €
20	12088	Rubber on spring pot, without metal frame ! 2cv	4	4	•	•			•			•	6,32 €
20	12181	Sheet metal for rubber stop on spring pot, good reproduction, 2cv, small spring pot	3	4	•	•			•			•	5,60 €
20	12280	plate rubber stop suspension cylinder good replica, AK, AMI, ACDY large suspension	3	4				•	•	•			6,17 €
21	12179	Friction lining insprung pot made of plastic, without metal plate, 2cv small spring pot	4	4	•	•	•		•			•	6,75 €
22	12048	Central suspension cylinder, reconditioned, with VA coating, replacement, without mounting material, 2cv	1	2	•	•						•	184,91 €

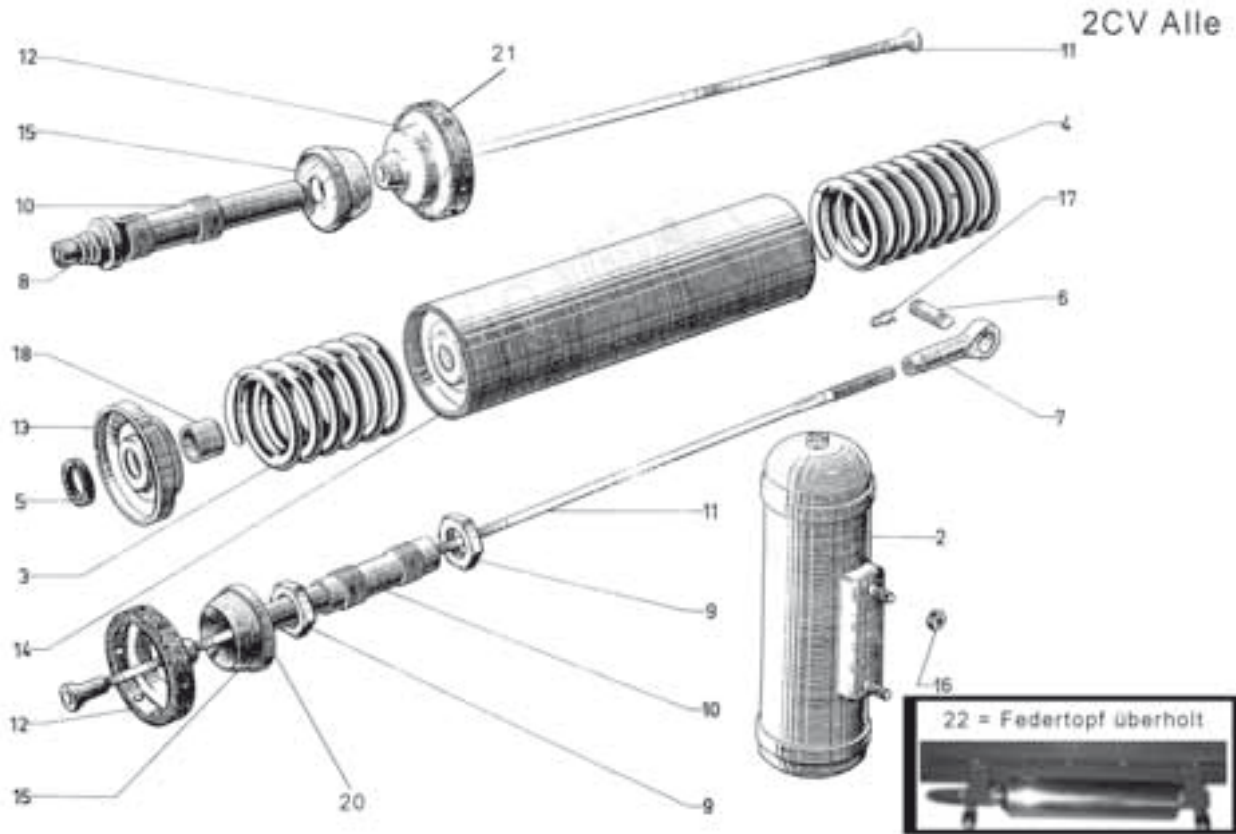

BILD-INDEX	NUM-MER	ARTBEZ	2 CV										BRUTTO			
			QUALI-	BEN	2CV6	2CV4	2CV alt	AZU	Dyane	ACDY	AMI68	Lomax				
	16814	Set wheel hubs, complete, fit only together with very short wheel nuts !		1	•	•	•	•	•	•	•	•	•	•	•	42,17 €
	16816	protecting strip, rubber for rim trim rings 15' protects the rim from scratching		1	•	•	•	•	•	•	•	•	•	•	•	5,67 €
2	12075	Rim 4Jx15, original size! 2CV	2	5	•	•	•	•	•	•	•	•	•	•	•	46,90 €
4	12070	Wheel nut, short, galvanized, 2CV, GS, DS, Peu 403,404,204,304,504,505/ M12x1,25, please with torque wrench 40-50 Nm	2		•	•	•	•	•	•	•	•	•	•	•	2,43 €
6	12208	valve for tyre	3	5	•	•	•	•	•	•	•	•	•	•	•	0,97 €
11	16813	Inner wheel nut for wheel cab, is pressed into the rim	4	4	•	•	•	•	•	•	•	•	•	•	•	1,04 €
11	12238	wheel center plug, 2CV	3	5	•	•	•	•	•	•	•	•	•	•	•	1,04 €
16	16815	Ornamental rings, high-grade steel, arepressed into the base rim, 1set=4pcs		1	•	•	•	•	•	•	•	•	•	•	•	63,40 €
16	10057	Trim ring 15 Zoll 2CV/solo per piece		4	•	•	•	•	•	•	•	•	•	•	•	16,47 €
17	16859	White wall rings, set 4 pieces, fits tochrome rings 16815,		1	•	•	•	•	•	•	•	•	•	•	•	73,86 €
17	16934	white wall ring 15 inch solo for mounting with rim trim ring 18115		4	•	•	•	•	•	•	•	•	•	•	•	19,47 €
18	16811	Wheel hub cap, chrome	4	4	•	•	•	•	•	•	•	•	•	•	•	7,81 €
18	16876	hub cap original AY8541	2	4	•	•	•	•	•	•	•	•	•	•	•	10,56 €
19	16812	Chromium-plated screw for wheel hub	4	4	•	•	•	•	•	•	•	•	•	•	•	2,11 €
20	16860	Set white wall rings + set rim trim ringhigh-grade steel		1	•	•	•	•	•	•	•	•	•	•	•	130,91 €



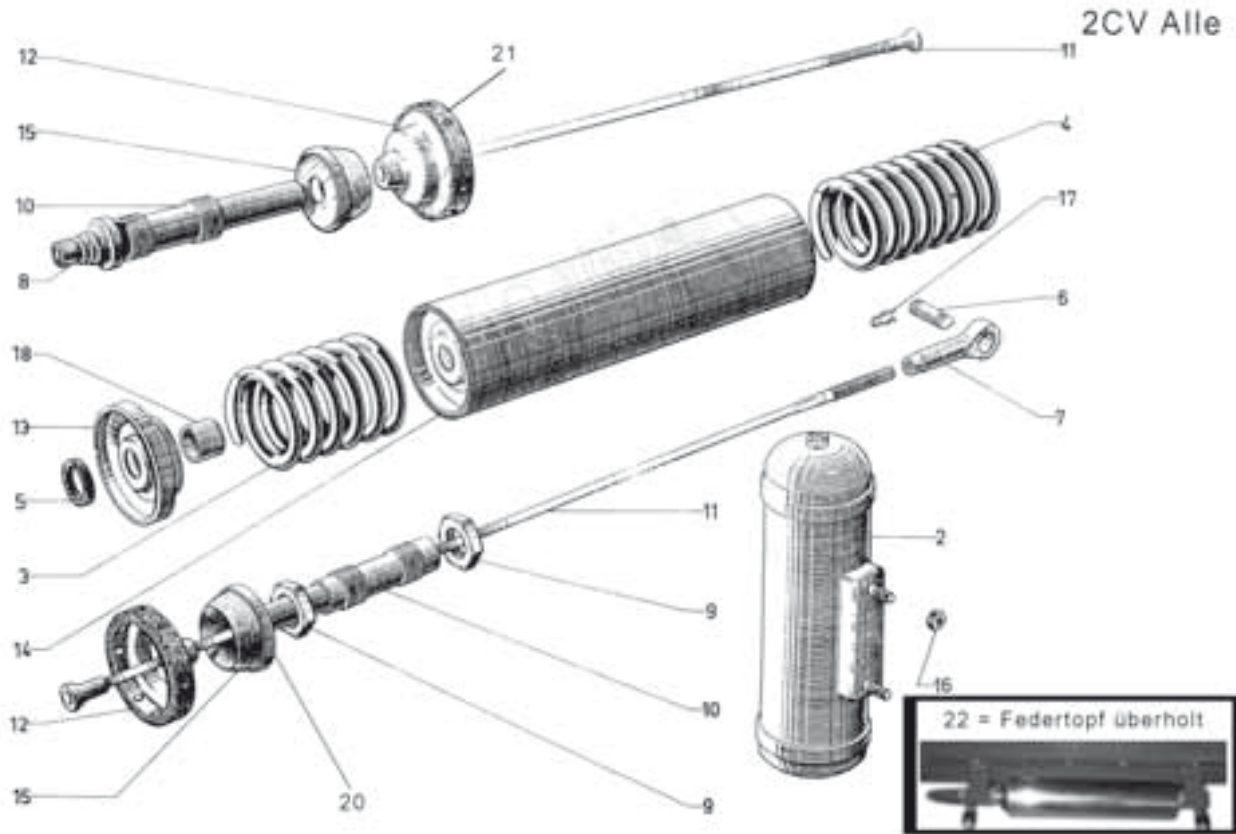

NUM-MER	ARTBEZ	2 CV								BRUTTO					
		QUALI-	BEN	2CV6	2CV4	2CV alt	AZU	Dyane	ACDY		AMI68	Lomax			
1	12126	Tire 135/15, Marbor for 2CV, summer tire! for 2cv, AMI6+8, Dyane - size 125/15 only from Michelin !	3	5	•	•	•	•	•	•	•	•	•	•	49,90 €
2	12081	Tire Michelin 125/15, 2cv (68S) summer tire! Expensice but the best for 2cv!	2	5	•	•	•	•	•	•	•	•	•	•	98,90 €
3	12237	Tire Michelin 135R400, AMI6, 2CV, AZU	2	4			•	•		•					123,56 €
4	12212	Tire Michelin size 135/15 ZX, 2cv, AK, AMI, Renault Caravelle, summer tire	2	5	•	•	•	•	•	•	•	•	•	•	97,90 €
5	12211	Tire, Michelin, size 125R400X for 2CV from the 50's	2	5			•	•							108,51 €
6	12085	Tube for tire 125-135R15 original michelin! 2cv	2	5	•	•	•	•	•	•	•	•	•	•	16,90 €
7	12288	Tyre 125/15 from Firestone F560	3	5	•	•			•	•					79,90 €
8	12077	Washer for adapter for usage of wide tires; from 3*160 to 5*120, 2cv		4	•										118,35 €
9	12210	Wheel Michelin 125/15 complete on new rim! 2CV (68S)	2	5	•	•			•			•			139,99 €
10	12279	Wheel complete for 2CV! (Michelin)125/15	2	5	•	•			•	•	•	•	•	•	95,90 €
11	12082	tire Michelin 125/15 with wite stripe! vulcanized, 2cv	2	4	•	•			•			•			189,14 €
12	12272	tire Michelin 135/15 complete on a new rim! 2cv, AK400, Dyane, Ami 8	2	5	•	•			•	•	•	•	•	•	141,90 €
13	12214	tire Michelin, size 155R400X TT83S (fits for 2CV Sahara) Peugeot203 X-Profil, early DS rear	2	4			•								159,65 €
14	12226	tire hose, size 125/135x400 original Michelin ! 2cv, AMI6	2	4			•	•			•				18,99 €
15	12227	tire hose, size 145/155x400 original Michelin!	2	4			•								24,19 €
16	12222	winter tire Michelin size 135R15, 2cv complete on new rim! also good area tyre for Mehrari	2	4	•	•			•	•	•	•	•	•	142,90 €
17	12221	winter tire Michelin size135/15MS for 2cv, also as area tyre for Mehari (with spike drillings)	2	4	•	•			•	•	•	•	•	•	104,90 €
18	12271	winter tires - only with release for germany, 135/70/15 for 2cv, The tires has to be registeres, Prod. GTRadial/ MAXXIS		0	•	•			•	•	•	•	•	•	63,29 €

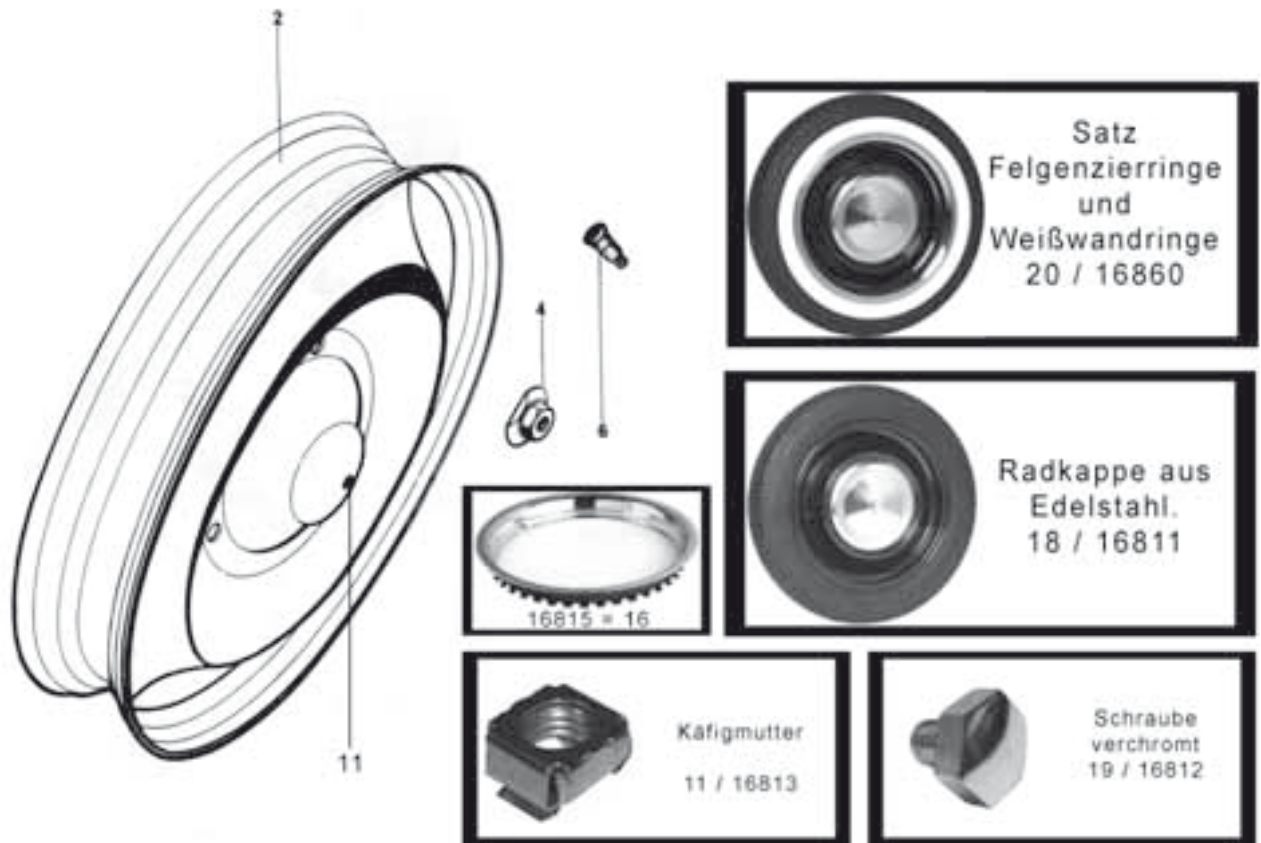

BILD-INDEX	NUM-MER	ARTBEZ	2 CV								QUALI-	BEN	2CV6	2CV4	2CV alt	AZU	Dyane	ACDY	AMI68	Lomax	BRUTTO	
2	12266	Steering column with welded tension ring, Dyane Original Citroen, Or.Nr. 95559541, length 734mm	2	1																	199,71 €	
2	12184	Steering column, length 744mm, reproduction, 2CV, AK	3	1	•	•	•	•												•	89,00 €	
3	12178	Steering column guide tube, reproduction, without rubbers / Or. AZ441 2, reprod., 2cv, is pushed over the steeringcolumn	4	1	•	•	•	•													•	28,43 €
6	12029	Pipe clamp for steering column on frontaxle, for 2cv, from 9/71	3	1	•	•	•	•	•	•	•	•	•	•	•	•	•	•	•	•	•	4,75 €
7	16133	Sleeve for steering column in pedal floor panel	4	1	•	•	•	•														7,93 €
8	18167	Steering wheel cover for 2-spokesteering wheel (reproduction) 2cv	4	1	•	•	•	•	•	•	•	•	•	•	•	•	•	•	•	•	•	13,91 €
10	20164	Screw M7x12, e.g. to fix the steeringwheel 2cv, screw is galvanized	3	3	•	•	•	•	•	•	•	•	•	•	•	•	•	•	•	•	•	0,41 €
14	12090	Guide rubber for steering column tube atignition lock, 2cv A44183A, 26,5x36,7x25,5	3	1	•	•	•	•	•	•	•	•	•	•	•	•	•	•	•	•	•	2,98 €
15	12263	Plastic sleeve down in the guide tube,steering column, 2cv4+6 original citroen (sleeve is slit) per piece	3	1	•	•	•	•													•	2,88 €
16	14188	Holding clip for steering column on carbody, 2cv old version, handle is flat above	4	1	•	•	•	•														6,85 €
17	90837	Sealing rubber, geae shift bar with metal frame to body, 2CV first version Original Citroen, A44218, 70x22x12mm	0	1					•	•												4,90 €
19	14189	Spacer rubber, for steering column on car body, Ori No. A4441-4/B/D, 2CV from the 50's + 60's !	4	1	•	•	•	•														4,76 €
21	18171	steering wheel hub cover made of high grade steel, 2cv last version, one-spoke steering wheel !		1	•	•	•	•														6,90 €

steering column - steering wheel



	NUM-MER	ARTBEZ	2 CV								QUALI-	BEN	2CV6	2CV4	2CV alt	AZU	Dyane	ACDY	AMI68	Lomax	BRUTTO	
1	50109	steering wheel adapter for 2CVfor Moto Lita steering wheel		1																	•	109,00 €

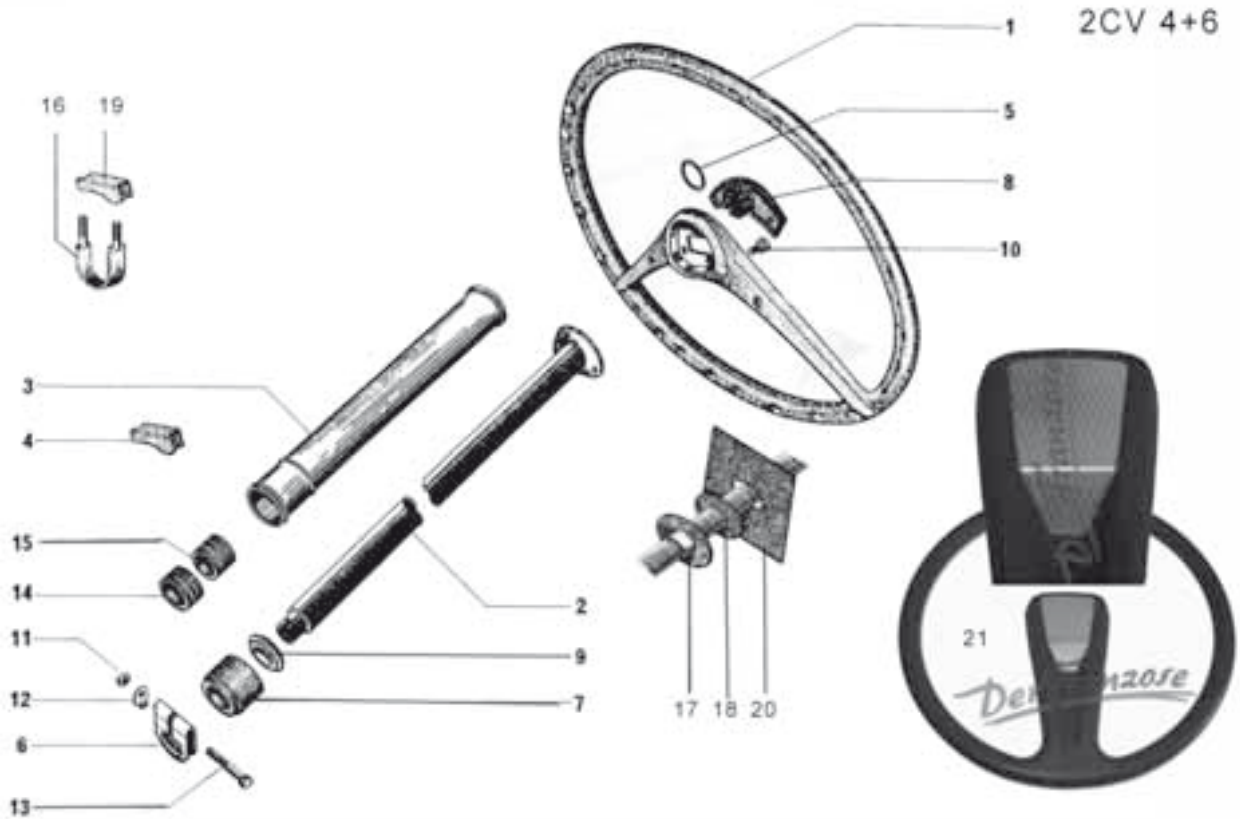



BILD-INDEX	NUM-MER	ARTBEZ	2 CV								BRUTTO	
			QUALI-	BEN	2CV6	2CV4	2CV alt	AZU	Dyane	ACDY		AMI68
2	12099	Rack steering, before Orga 2276, 23 teeth, length 365mm reproduction, original not available any more	5	1	•	•	•	•	•	•		79,15 €
2	12098	Rack steering, from Orga 2276, 32 teeth, length 370mm, 2cv, reproduction, original not available any more!	5	1	•					•	•	79,15 €
3	90945	guiding pipe gear rack steering 2CV length 284mm, 9/52>11/66 AZ44280A, original citroen with rust	0	1		•	•	•	•	•		29,00 €
5	12175	Ball head bolt for steering, Or. AM4428, 2cv	4	2	•	•	•	•	•	•	•	7,99 €
9	12186	Guide ring for gear rack in axle tube, replica, 34,2mm diameter, oversize (1*)	4	1	•	•	•	•	•	•	•	10,45 €
9	12172	Guide ring for gear rack in axle tube, reproduction, 34,3mm outside diameter, second oversize, 2cv	4	1	•	•	•	•	•	•	•	10,45 €
9	12173	Guide ring for gear rack in axle tube, reproduction, 34,4mm outside diameter, third oversize, 2cv	4	1	•	•	•	•	•	•	•	10,45 €
9	12171	Guide ring for gear rack in axle tube, reproduction, outside diameter 34mm, standard measure, 2cv	4	1	•	•	•	•	•	•	•	8,98 €
10	12205	Rivet for guide ring on gear rack, 2cv	3	1	•	•	•	•	•	•	•	1,02 €
15	12027	repair set for steering, 2cv, bolts + seat pans + guides	3	1	•	•	•	•	•	•	•	30,53 €



BILD-INDEX	NUM-MER	ARTBEZ	2 CV								BRUTTO								
			QUALI-	BEN	2CV6	2CV4	2CV alt	AZU	Dyane	ACDY		AMI68	Lomax						
1, 3	12140	Steering pinion nut with seal ring, 2CV 3/71, own production, with replaceable scraper ring, very high quality	2	1	•	•	•	•	•	•	•	•	•	•	•	•	•	•	16,88 €
1, 3	12122	Steering pinion nut with sealing ring, 2cv from 03/71, reproduction	3	1	•	•	•	•	•	•	•	•	•	•	•	•	•	•	8,90 €
3	12148	sealing ring for nut 12140, 2cv guidance pinion nut	2	1	•	•	•												6,08 €
4	12291	Steering pinion 7 teeth, incl. bearing good replica	3	1	•	•	•	•	•	•	•	•	•	•	•	•	•	•	39,90 €
4	12031	Steering pinion 7 teeth, incl. bearing, 2cv	5	1	•	•	•	•	•	•	•	•	•	•	•	•	•	•	21,12 €
4	12039	Steering pinion 7 teeth, incl. bearing, 2cv First model	5	1			•	•											24,19 €
4	12032	Steering pinion 8 teeth, incl. bearing	5	1	•			•	•	•	•	•	•	•	•	•	•	•	21,12 €
4	12290	Steering pinion 8 teeth, incl. bearing good replica	3	1	•			•	•	•	•	•	•	•	•	•	•	•	39,90 €
5	12174	Spacer, under steering pinion 23,5x34x0,95 / Or. A442-72, 2cv	4	1	•	•	•	•	•	•	•	•	•	•	•	•	•	•	1,99 €
8	12276	thrust piece on rack, 2cv	2	1	•	•	•	•	•	•									15,74 €
9	12233	bearing bush steering pinion bottom, steering pinion with 7 teeth, 12x17x9,5, no needle bearing !!! 2cv	3	1		•	•	•	•	•	•	•	•	•	•	•	•	•	9,99 €
9	12232	bearing bush steering pinion bottom, steering pinion with 8 teeth, 10x17x9,5, no needle bearing !! 2cv	4	1	•	•	•	•	•	•	•	•	•	•	•	•	•	•	9,99 €
10	12180	Cover under steering pinion, front axle (for locking), reproduction, 2cv	4	1	•	•	•	•	•	•	•	•	•	•	•	•	•	•	0,77 €
11	12120	Nut self-locking for tie rod on front axle, all 2CVs,Dy, Ami	3	2	•	•	•	•	•	•	•	•	•	•	•	•	•	•	0,83 €
12	12026	Rubber below steering rods on front axle 2cv4+6, Anti bruit Cremail, 2cv	3	1	•	•	•	•	•	•	•	•	•	•	•	•	•	•	2,84 €
13	12150	Sliding block, quadrangular, for front axle steering, 1 oversize, 2cv 8x13x20,5mm	4	2	•	•	•	•	•	•	•	•	•	•	•	•	•	•	5,27 €
13	12138	Sliding block, quadrangular, for front axle steering, standard size! 2cv 8x13x20	4	2	•	•	•	•	•	•	•	•	•	•	•	•	•	•	5,12 €
13	12230	covering sheet steering on front axle A44278A, 2cv	3	1	•	•	•			•	•	•	•	•	•	•	•	•	8,14 €
14	12231	sliding sheet steering at front axle AM 44279, 2cv	3	1	•	•	•			•	•	•	•	•	•	•	•	•	5,14 €

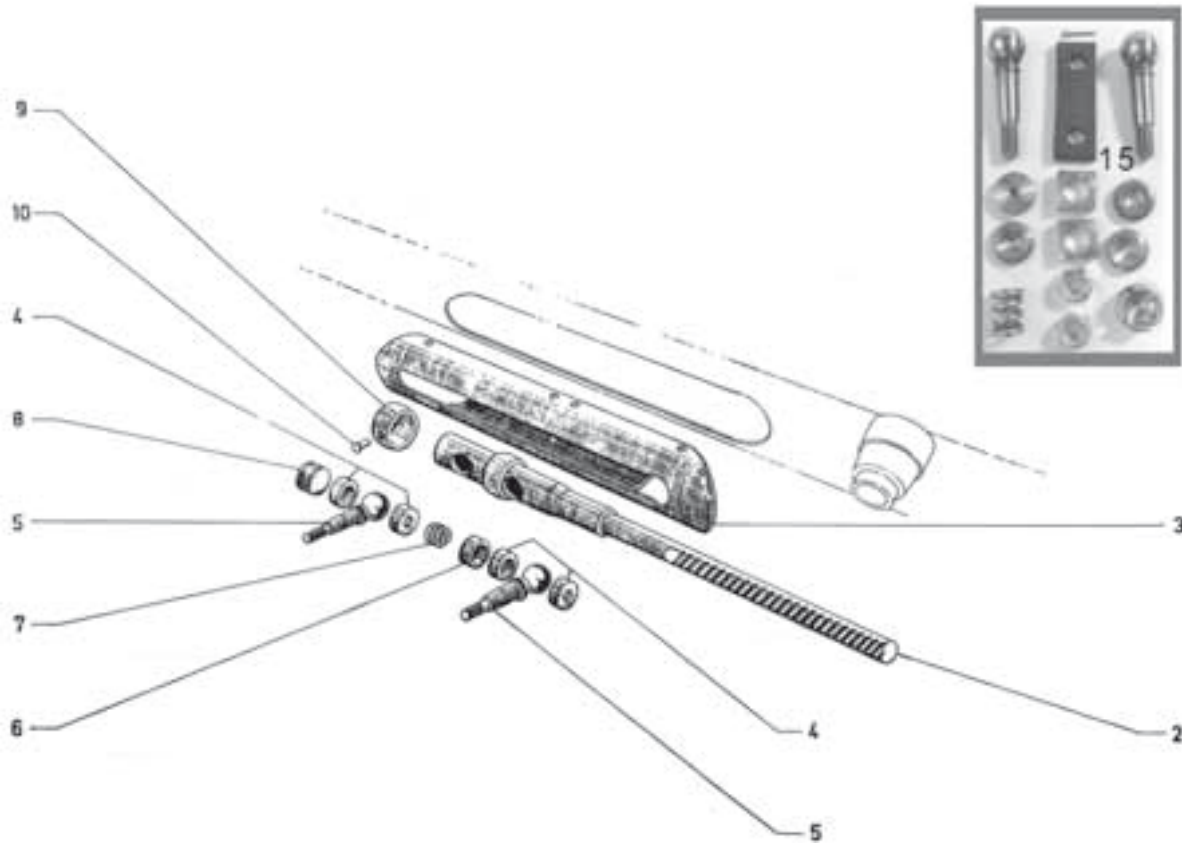

BILD-INDEX	NUM-MER	ARTBEZ	2 CV								BRUTTO				
			QUALI-	BEN	2CV6	2CV4	2CV alt	AZU	Dyane	ACDY		AMI68	Lomax		
0	12161	Splint pin, small, for tie rod end or radius arm bearing, 2cv, 1x20mm	3	2	•	•	•	•	•	•	•	•	•	•	0,12 €
2	12275	steering rod left or right of 2CV reproduction, without tie rod end	5	2	•	•	•	•	•	•	•	•	•	•	34,92 €
4	12009	End piece steering rod left A44398B (casing), without interior life, 2cv, made in Germany	2	1	•	•	•	•	•	•	•	•	•	•	30,80 €
4	12010	End piece steering rod right A44398C (casing) without interior life, 2cv, made in Germany	2	1	•	•	•	•	•	•	•	•	•	•	30,80 €
5	12121	Dust cover for steering rod end, reproduction, 2cv, all years of building, AK, AZU, Dyane	4	2	•	•	•	•	•	•	•	•	•	•	4,73 €
5	12018	Steering rod end sleeves, original! A44313B, 2cv	2	2	•	•	•	•	•	•	•	•	•	•	7,40 €
6	12014	Nut for steering rod head, reinforce, therefor easier to adjust ! 2cv made by Franzose	1	2	•	•	•	•	•	•	•	•	•	•	9,39 €
6	12195	Nut for track rod head, reproduction, looks like original, 2cv	4	2	•	•	•	•	•	•	•	•	•	•	1,43 €
7	12012	Seat well in steering rod head 2cv per side you need the pan 2x	4	4	•	•	•	•	•	•	•	•	•	•	4,43 €
8	12013	Spring in steering rod head, 2cv per side you need the spring 1x	3	2	•	•	•	•	•	•	•	•	•	•	1,89 €
15	12025	Sleeves for adjusting steering rod, highgrade steel, for 2cv + DS internal rod, 2x sleeve + 4x nut = 1 set 12025	1	1	•	•	•	•	•	•	•	•	•	•	63,29 €
16	12245	Steering rod head repairset left (incl. interior, nut, sela) 2cv	2	1	•	•	•	•	•	•	•	•	•	•	47,44 €
17	12246	Steering rod head repairset right (incl. interior, nut, seal) 2cv	2	1	•	•	•	•	•	•	•	•	•	•	47,44 €
18	12292		4	1	•	•	•	•	•	•	•	•	•	•	69,00 €
19	12293		4	1	•	•	•	•	•	•	•	•	•	•	109,00 €

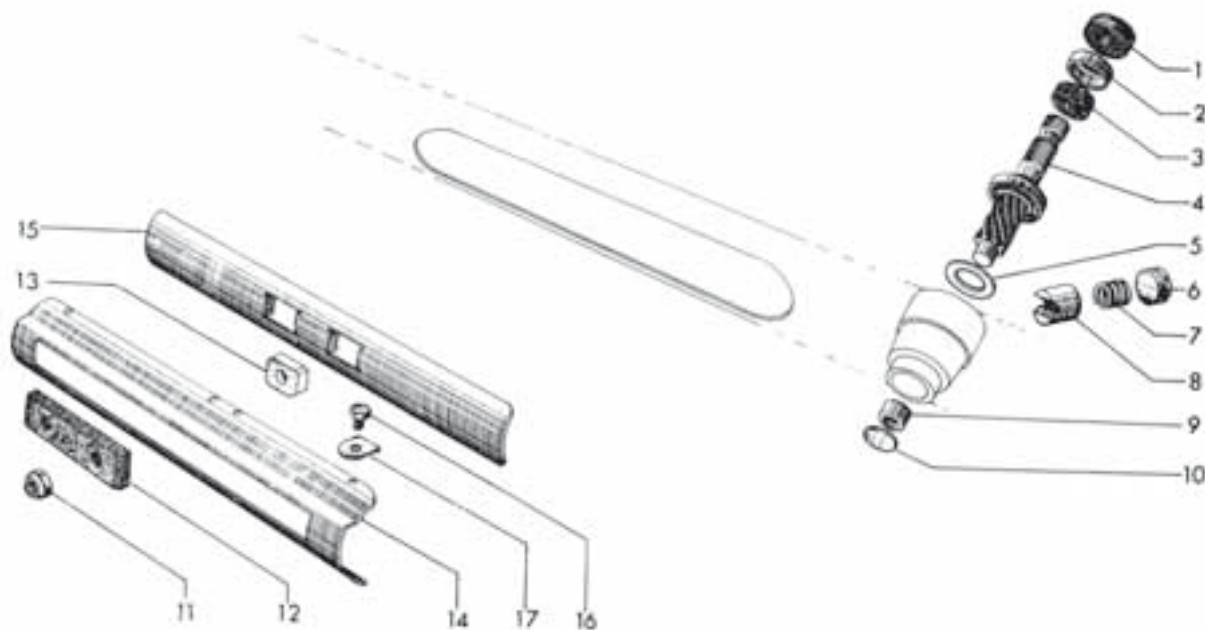

NUM-MER	ARTBEZ	2 CV										BRUTTO	
		QUALI-	BEN	2CV6	2CV4	2CV alt	AZU	Dvane	ACDY	AMI68	Lomax		
1	20158	Breakaway nut for ignition lock bracket,2cv, M7, original, per piece!	2	2	•	•	•	•					2,20 €
2	14136	Ignition lock complete incl. key + starter lock handle, after 1974, 2cv	2	1	•	•	•	•				•	143,90 €
3	14289	Ignition lock contact plate, Original Citroen, 2cv with 2 connections	2	1	•	•	•	•				•	25,99 €
4	14229	Ignition lock contact plate, Original Citroen, 2cv with 3 connections	2	1	•	•	•	•				•	26,77 €
5	14201	Ignition lock on column, old version, 2cv 50's, only residual items	0	1			•	•					149,00 €
6	14140	Key blank starterlock 2CV + DS (large version, vehicles without starter button)	2	1	•	•	•	•	•	•	•	•	9,40 €
7	14142	Key blank starterlock 2CV + DS (small version, Igniton key has size of door keys, vehicles with button)	2	1	•	•	•	•	•	•	•	•	8,34 €
8	14234	Mounting plate under ignition lock, admission of the tearing off nuts, 2cv	1	1	•	•	•	•				•	4,84 €
9	14184	Plate above ignition lock, made of high- grade steel (thin plate) 2cv	1	1	•	•	•	•					2,25 €
10	16187	Set locking cylinder, 2x door +1x Starterlock	4	1	•	•	•	•					22,56 €
11	14162	Spacer disk between ignition lock and chassis support and mounting plate body, made of high grad stell, 2cv	1	6	•	•	•	•				•	1,40 €
12	14138	Starter lock handle (U-clips 7mm) 2cv as replacement for starter lock change	2	1	•	•	•	•					9,68 €
13	14236	Starter lock in the instrument panel, for vehicles with starter button, also DS up to 67, HY, reproduction, incl 2 Keys	4	1	•	•	•	•				•	21,12 €



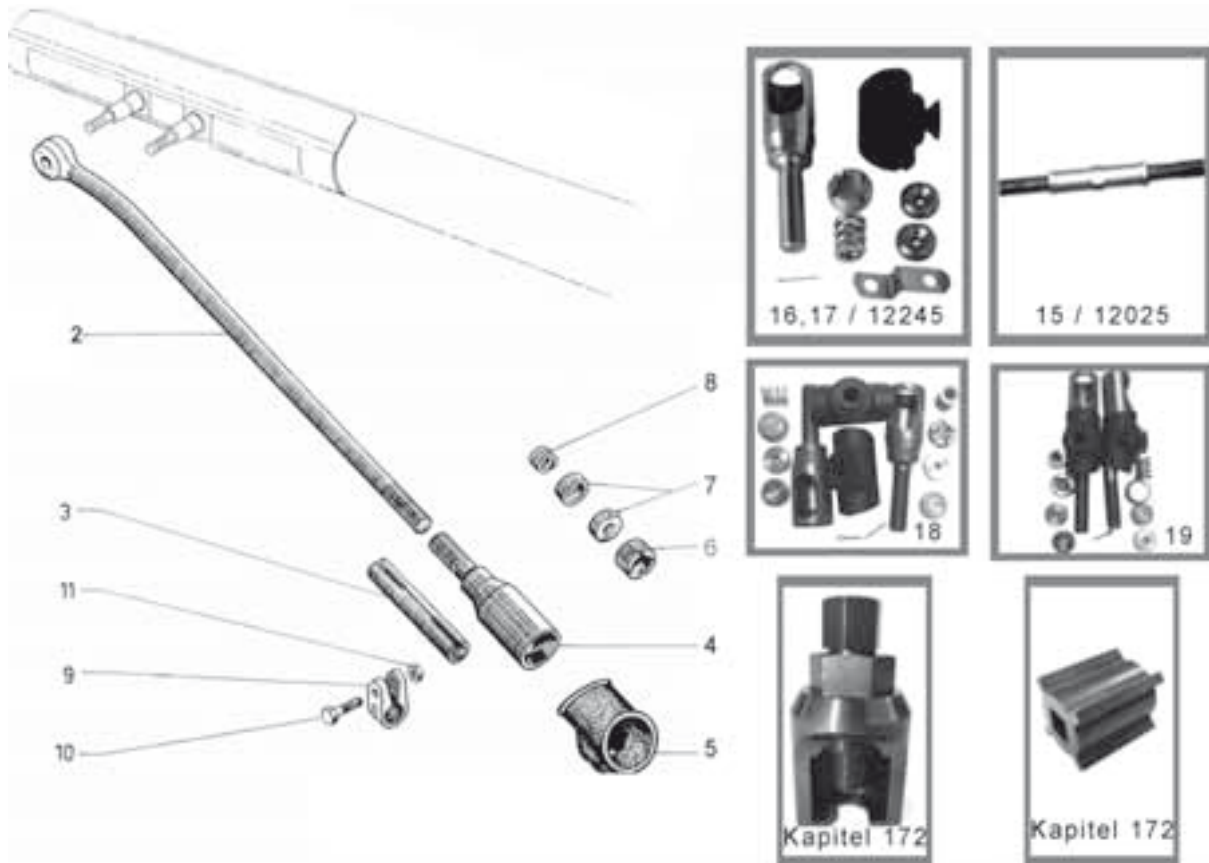

BILD-INDEX	NUM-MER	ARTBEZ	2 CV								BRUTTO			
			QUALI-	BEN	2CV6	2CV4	2CV alt	AZU	Dyane	ACDY		AMI68	Lomax	
7	10307	Pin connection clutch course fork at pedal + hand brake handle interior to side of the engine block, original citroen,	2	1	•					•	•	•	•	3,39 €
10	18066	Pedal rubber for 2cv, hanging pedals napped, external dimensions approx. 66x45mm	3	2	•	•				•	•	•	•	2,73 €
14	10379		0	1	•					•	•	•		11,90 €
18	13111	Push rod 88mm adjustable between brake pedal and main brake cylinder 2cv length 88mm	2	1	•	•				•			•	10,56 €
20	18085	Pedal rubber, for round pedals, standing pedals, 2cv	4	2						•	•			2,65 €



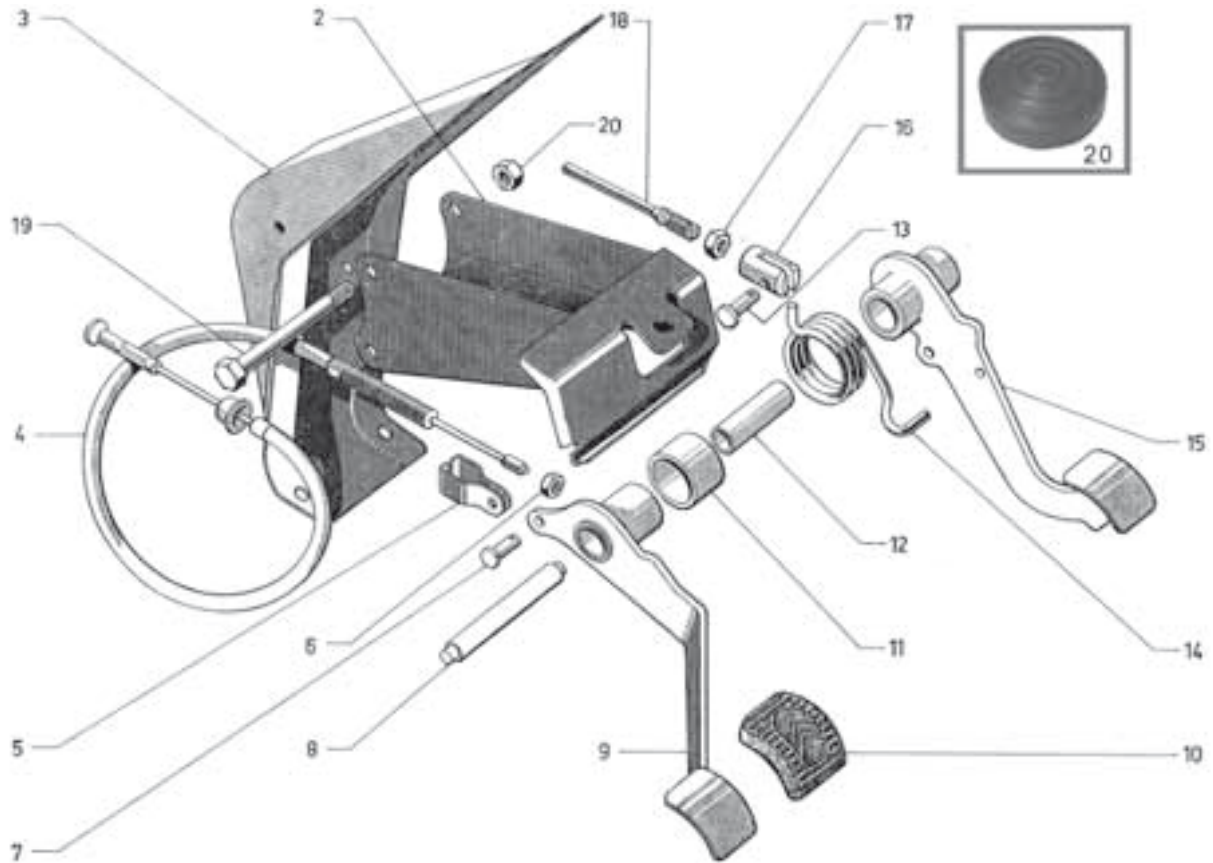

BILD-INDEX	NUM-MER	ARTBEZ	2 CV										BRUTTO	
			QUALI-	BEN	2CV6	2CV4	2CV alt	AZU	Dyane	ACDY	AMI68	Lomax		
2, 3	13006	Front brake shoes, 2 pair, big, AK+ACDY, lining width approx. 45mm, also AMI 6	4	1					•	•	•			29,90 €
2, 3	13005	Front brake shoes, 2CV with front drumbrake! from 1949-1982, lining width approx. 35mm	4	1		•	•		•					22,90 €
6	13053	Front brake drum 2CV, per piece (short drum, not for Kastenente) 200mm diameter	3	2		•	•		•					72,00 €
6	90926	brake drum 2CV front starting from 06.52>12/65 to mount with 4 holes, drum is flat outside	0	2			•	•						89,00 €
6	13142	brake drum front 2Cv, 6 holes, diameter 200mm, slip outside AZ4516A	0	2		•	•	•	•		•			81,37 €
8	13009	Centring kit, front drum brake, models before 1982, 2cv	5	1		•	•	•	•	•	•			4,64 €
8	90859	centering eccentric brake pad front 2CV 2CV with front drum brake original citroen	0	4		•	•	•	•					4,30 €
3 0	13073	Brake assembly set front drum all pins + springs, for 2 sides, small front drum (200mm)	3	1		•	•	•		•				8,62 €
3 1	13074	Brake assembly set, big front drum springs + locking pins, AK, ACDY, Mehari, AMI6 (220mm)	3	1					•		•	•		9,15 €

This pricelist includes 19 % VAT. If the invoice and the delivery address is in a not EU-country we exclude the tax.



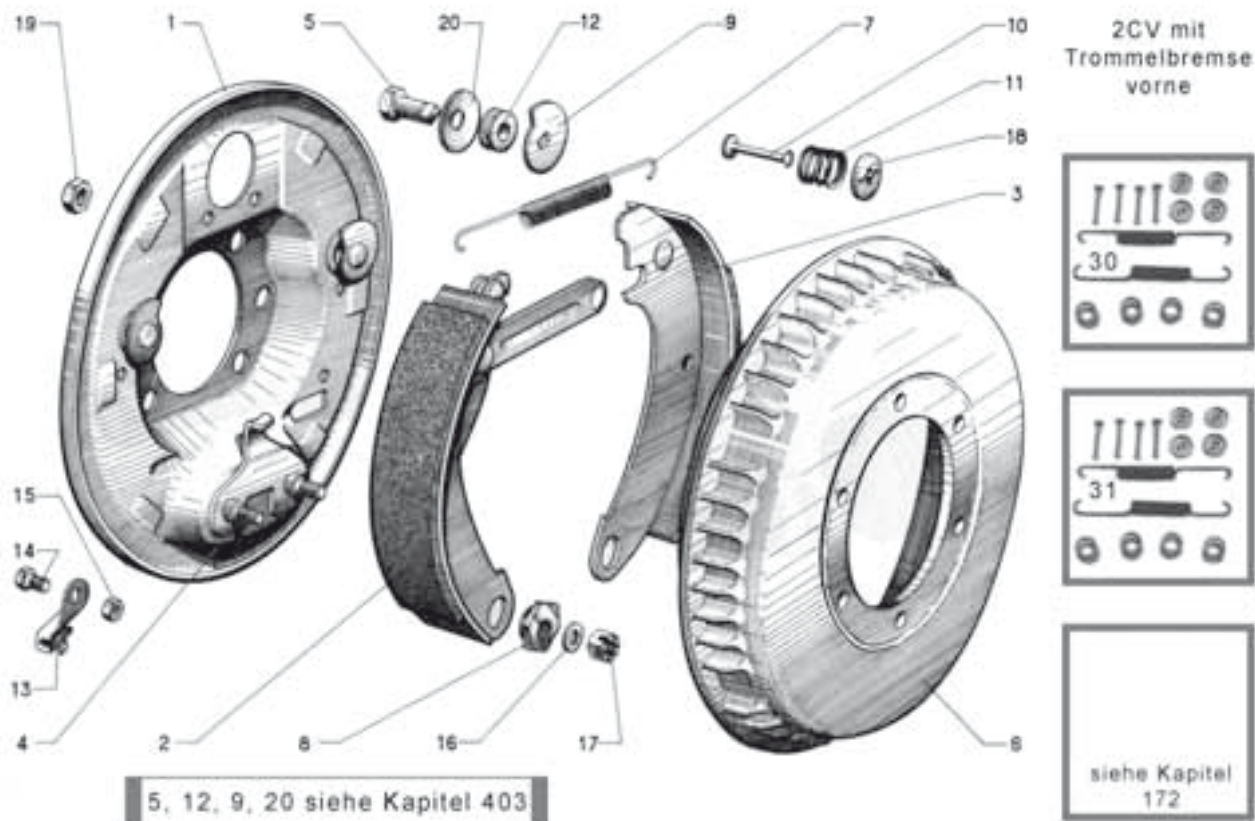

BILD-INDEX	NUM-MER	ARTBEZ	2 CV								BRUTTO			
			QUALI-	BEN	2CV6	2CV4	2CV alt	AZU	Dyane	ACDY		AMI68	Lomax	
0	13100	Washer for brake caliper screw 13099 brake caliper fixing M10 thick for screw	3	4	•					•	•	•	•	0,21 €
1	13013	Caliper, front, complete, exchange 2cv, old partial return necessary ! fits left and right! 50,00 _ pledge !	3	2	•					•	•	•	•	101,97 €
1	13129	brake caliper, 2cv6 left or right, new part, no exchange !!	3	2	•					•	•	•	•	136,31 €
2	13094	Brake disc, 2cv reproduction, 1 piece,	4	1	•					•	•	•	•	38,93 €
2	13007	Front disk brakes (2 pcs.) 2cv only brandname! (FERODO-VAleo) On it your security hangs!	2	1	•					•	•	•	•	50,90 €
3	13002	Brake pads together with wear indicator Dyane	4	1						•	•			14,00 €
3	13000	Brake pads, front, 2cv, original Citroen, no reproduction ! no foreign manufacturer! all 2cv with disk brake	2	1	•	•						•	•	22,75 €
3	13008	Brake pads, front, quality of originalequipment manufacturer	3	1	•	•						•	•	16,75 €
3	13001	Brake pads, front, reproduction 2cv	4	1	•					•	•	•	•	11,11 €
4	13099	Screw for fixing of brake caliper on gearbox 2cv / 10x140	3	4	•					•	•	•	•	2,08 €
5	13059	Holding bracket for brake pads in brake caliper, per piece, 2cv original	2	2	•					•	•	•	•	4,43 €
6	13014	Spacer behind caliper on gearbox, 2cv	2	2	•					•	•	•	•	2,05 €
7	13015	Brake piston for caliper GX2526601A, 2cv + GS	2	4	•					•	•	•	•	14,99 €
	13019	Set of gaskets for caliper parts, reproduction (Gasket + dust bag piston, seal brake caliper half) 2cv	3	2	•					•	•	•	•	5,12 €
11	13018	Gasket for caliper parts, original 2cv	2	2	•					•	•	•	•	2,41 €
20	13130	Air-vent screw M8x1,25, brake caliper 2cv, Dyane, Ami 8	3	1	•					•	•	•	•	2,19 €



BILD-INDEX	NUM-MER	ARTBEZ	2 CV										BRUTTO			
			QUALI-	BEN	2CV6	2CV4	2CV alt	AZU	Dyane	ACDY	AMI68	Lomax				
2	13061	Centering cam axle for brake lining 2CV + DS reproduction, all rear brake drums,	4	2	•	•	•	•	•	•	•	•	•	•	•	5,05 €
3	13056	Centering cam for brake cheek, original,each	2	4	•	•	•	•	•	•	•	•	•	•	•	4,39 €
4	13104	Adjusting cam brake lining above, 2cv DS rear drum brake only com, without axle! Reproduction	4	2	•	•	•	•	•	•	•	•	•	•	•	3,08 €
5, 6	13004	Rear brake shoes, 2cv - complete for bith sides - Original equipmentmanufactur-er (FERODO), fits for all A models!	2	1	•	•	•	•	•	•	•	•	•	•	•	21,90 €
5, 6	13109	rear brake pads, reproduction (for both sides) 2CV, all years of building	4	1	•	•	•	•	•	•	•	•	•	•	•	17,99 €
11	13062	Spacer ring between centering cam and anchor plate drum brake, 2cv, DS	3	2	•	•	•	•	•	•	•	•	•	•	•	2,36 €
15	13091	washer between centering axle + anchor plate drum brake 2cv, 9,5x27	3	4	•	•	•	•	•	•	•	•	•	•	•	1,88 €
20	13072	rear brake assembly set, 4x locking pin with spring + plate, 2x lock plate Excenter, 2x retainer cheeks, 2cv	3	1	•	•	•	•	•	•	•	•	•	•	•	13,73 €
21	13010	Centring kit, rear brake shoes, reproduction, 2cv, universal kit	5	1	•	•	•	•	•	•	•	•	•	•	•	4,64 €



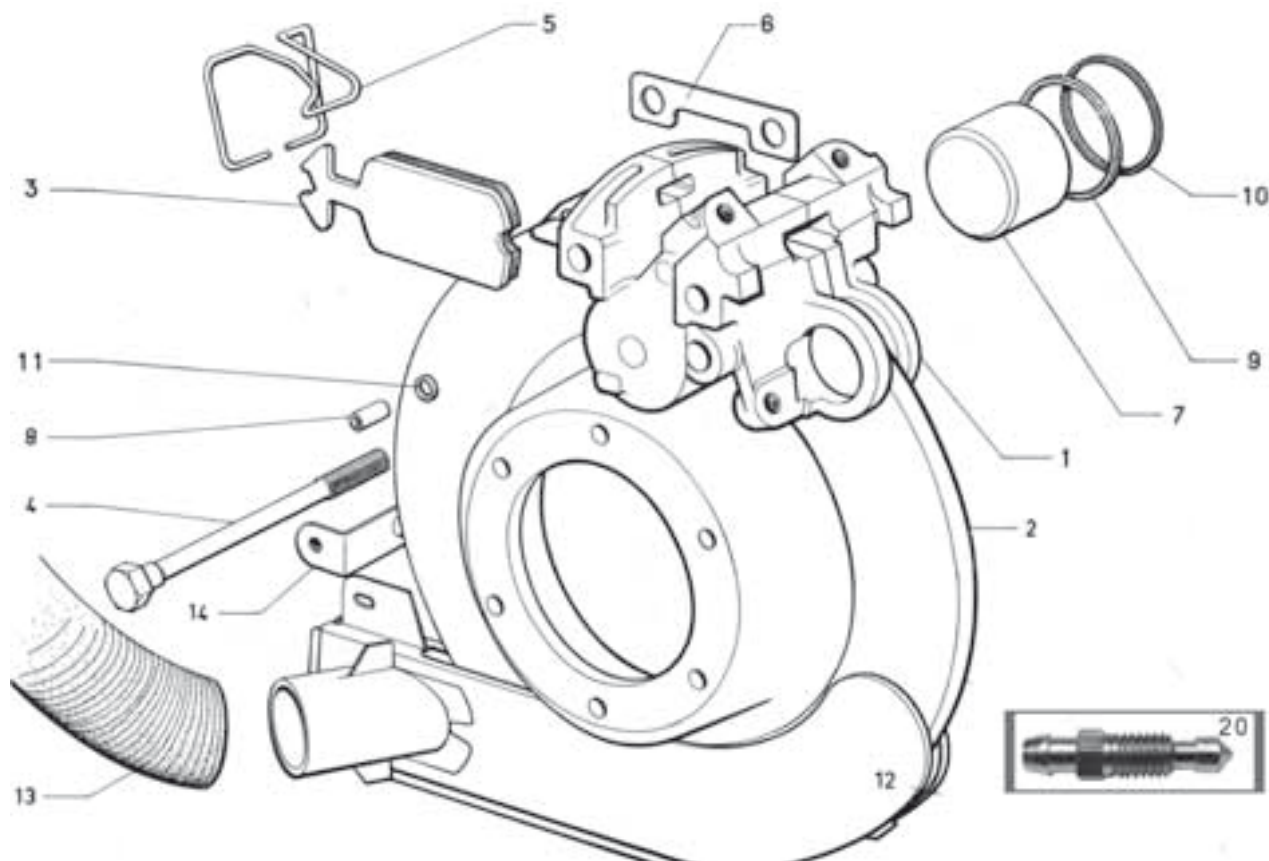

BILD-INDEX	NUM-MER	ARTBEZ	2 CV								BRUTTO		
			QUALI-	BEN	2CV6	2CV4	2CV alt	AZU	Dyane	ACDY		AMI68	Lomax
9	13126	Brake line from main brake cylinder to the rear axle, AZU up to 1970	3	1				•					45,33 €
10	13127	rear brake line crosswise, AZU + AMI6 up to 1970	3	1				•		•			26,32 €

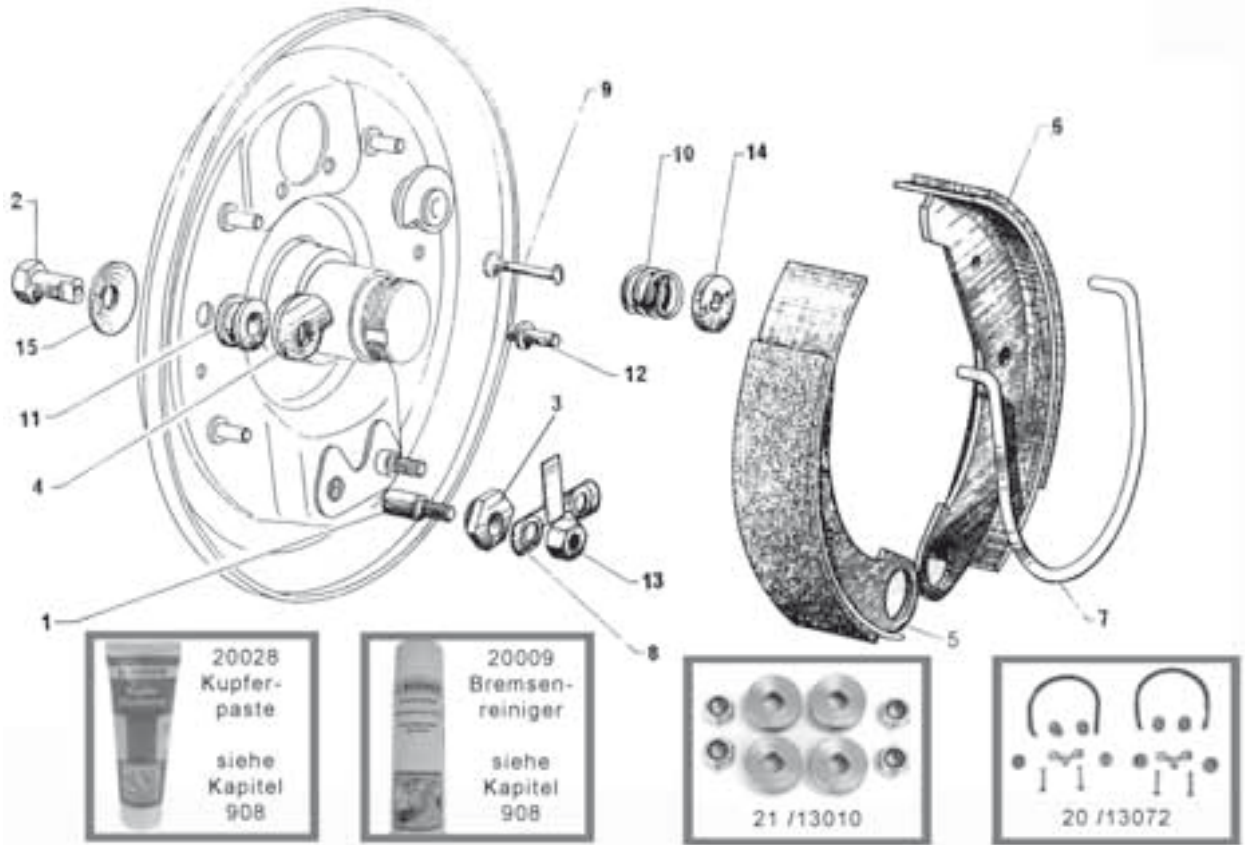

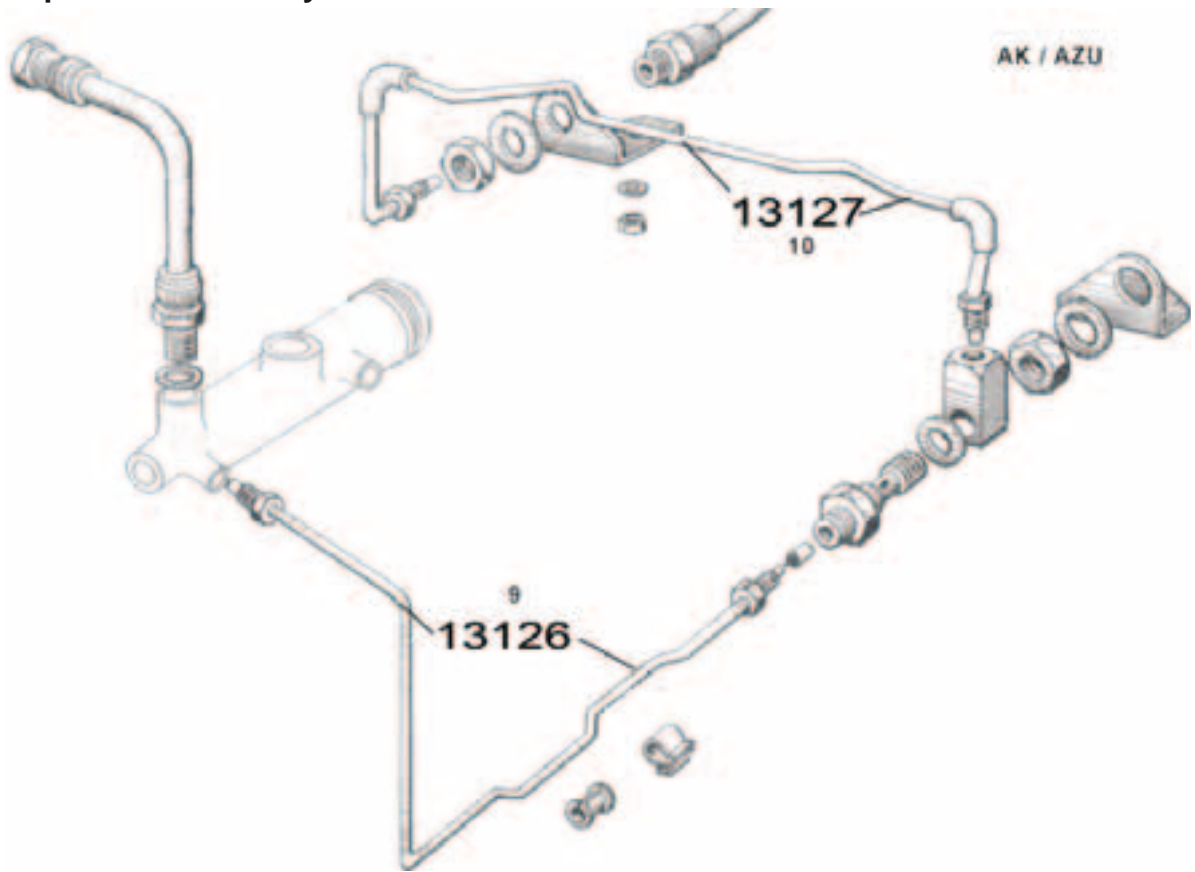

BILD-INDEX	NUM-MER	ARTBEZ	2 CV								BRUTTO		
			QUALI-	BEN	2CV6	2CV4	2CV alt	AZU	Dyane	ACDY	AMI68	Lomax	
	13136	Brake hose mounting plate AY45380 2cv brake hose front	4	1			•	•	•	•	•		8,75 €
1	13125	Brake line in front on brake drum, right 2CV from 1952 - 07/64	3	0			•	•					31,60 €
2	13124	Brake line in front on brake drum left, 2CV von 1952 - 07/64	3	0			•	•					31,60 €
3	13121	Brake hose from main brake cylinder to the rear axle, 2cv from 1952-07/64, reproduction (A453-58)	3	1			•	•					49,90 €
4	13122	Brake hose in the back cross connection (connection on brake hoses) 2cv from 1952 - 07/64 (A453-72)	3	1			•	•					51,90 €
5	13123	rear brake line 2cv from 1952 - 07/64 connection brake hose to wheel brake cylinder, rear right !!!	3	1			•	•					36,88 €
6	13128	rear brake line, 2cv from 1952-07/64, connection brake hose to wheel brake cylinder, rear left !!!	3	1			•	•					36,88 €
7	13134	Brake hose mounting plate AM45367, 2cv, rear left, reproduction	4	1			•	•	•	•	•		8,34 €
8	13131	Screw connection brake line to wheel brake cylinder, 2cv > 1963, length 20mm	4	4			•	•	•	•	•		7,93 €
9	13132	Screw connection brake hose to line 2CV, A45358, right radius arm rear, length 27mm	4	1			•	•	•	•	•		7,93 €
10	13133	Screw connection brake hose to line 2CV, A45377, length 47mm, brake hose rear left, front right	4	2			•	•	•	•	•		12,14 €
11	13135	Brake hose mounting plate AM45367A, rear right 2cv	4	1			•	•	•	•	•		8,34 €

This pricelist includes 19 % VAT. If the invoice and the delivery address is in a not EU-country we exclude the tax.



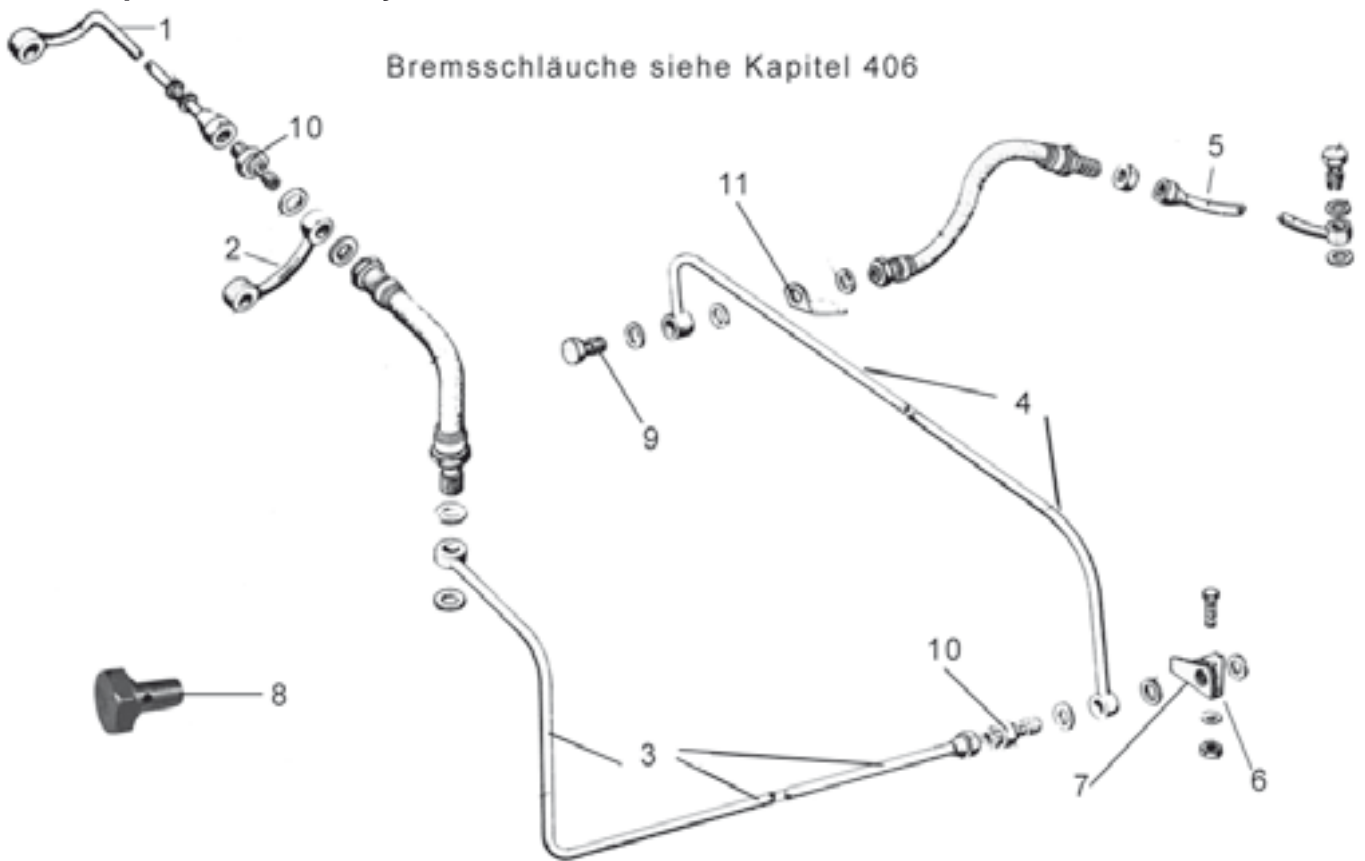

BILD-INDEX	NUM-MER	ARTBEZ	2 CV								BRUTTO		
			QUALI-	BEN	2CV6	2CV4	2CV alt	AZU	Dyane	ACDY		AMI68	Lomax
2	13153	brake pipe 2CV main brake cylinder frontal front to brake hose, 4,5 mm 9th key, 2CV>6/70, AYB453 353A	0	1	•	•	•	•	•				17,41 €
3	13152	brake pipe 2CV between brake hose + T-connector, 4,5mm pipe 9th key, 2CV >06/70, Mehari >01/72	0	1	•	•	•	•	•		•		17,41 €
4	13145	brake pipe 2CV for front drum brake from T-connector to left wheel brake cylinder 3,75mm pipe, 8 key 6/70>81	0	1	•	•	•	•	•		•		13,29 €
4	13154	brake pipe 2CV for front drum brake from T-connector to left wheel brake cylinder 4,5mm pipe, 9th key, >06/70 2CV	0	1	•	•	•	•	•		•		13,29 €
5	13143	brake pipe 2CV for front drum brake from T-connector to right wheel brake cylinder 3,75mm pipe, 8 key 6/70>81	0	1	•	•	•	•	•		•		13,29 €
5	13151	brake pipe 2CV for front drum brake from T-connector to right wheel brake cylinder 4,5mm pipe, 9th key, >06/70 2CV	0	1	•	•	•	•	•		•		13,29 €
8	13119	Link 3 ways brake line 2CV Version 50's + 60's, M9 srew connection (front)	3	1	•	•	•	•	•		•		17,43 €





BILD-INDEX	NUM-MER	ARTBEZ	2 CV								BRUTTO		
			QUALI-	BEN	2CV6	2CV4	2CV alt	AZU	Dyane	ACDY	AMI68	Lomax	
1	13037	Brake pipe from main brake cylinder to right brake caliper, Nirosta line, 2cv	1	1	•				•			•	21,53 €
2	13038	Brake pipe Nirosta between brake calipers, 2cv - front disk brake	1	1	•				•	•	•	•	9,98 €
3, 4	13039	Brake pipe from main brake cylinder to rear axle on three-way connection, Nirosta 2cv	1	1	•	•	•	•				•	24,62 €
4	13052	Rear brake pipe, short, from the separating connection to the rear axle, only required for original brake hose! 2cv	2	1	•								12,26 €
5	13040	Rear brake pipe left side, from three-way connection to wheel brake cylinder, 2cv (spiral in axle tube) Nirosta	1	1	•	•	•	•	•	•	•	•	29,48 €
6	13041	Rear brake pipe right side, spiral in axle tube, Nirosta, 2cv	1	1	•	•	•	•	•	•	•	•	29,48 €
7	13042	Connection rear brake pipe, only required for original Citroen brake pipes! 2cv6	2	1	•								20,50 €
11	13043	three way connector rear, at rear axle 2CV	2	1	•	•	•	•					38,90 €
20	13060	Set of brake pipes Nirosta for 2cv with drum brake, with all gaskets, 3,75 line, of eight srew connection	1	1	•	•	•	•	•				105,66 €
20	13036	Set of brake pipes high-grade steel, 2cv with disk brake, all lines + gaskets, preformed	1	1	•				•		•		98,17 €

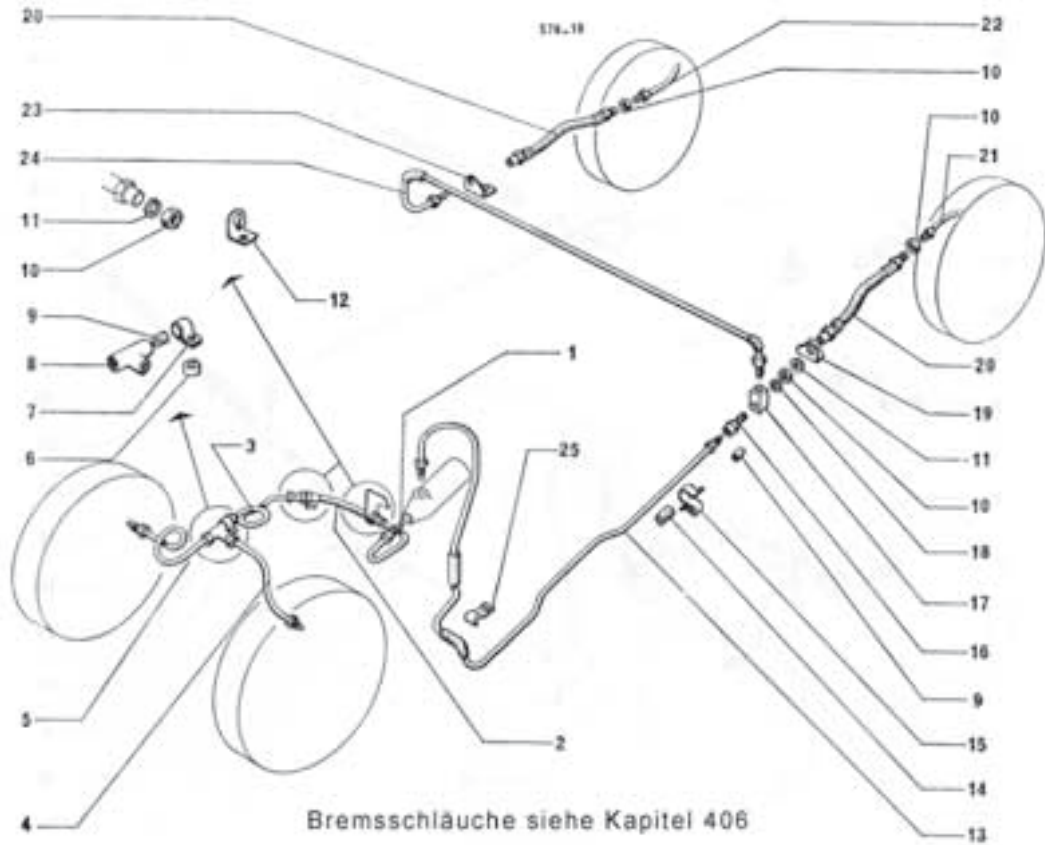



	NUM-MER	ARTBEZ	2 CV										BRUTTO					
			QUALI-	BEN	2CV6	2CV4	2CV alt	AZU	Dvane	ACDY	AMI68	Lomax						
1	13101	Brake Pipe 3,5mm, length 25 meter, without screw connection, Kunifer (hydraulic line)	1	0	•	•	•	•	•	•	•	•	•	•	•	•	•	66,46 €
2	13107	Brake Pipe 4,5mm , length 25 meter, without srew connection, Kunifer (hydraulic line)	1	0	•	•	•	•	•	•	•	•	•	•	•	•	•	83,47 €
3	13047	Brake hose + gasoline line holderon chassis original, plastic tie-clip fo	2	6	•	•	•	•	•	•	•	•	•	•	•	•	•	0,95 €
4	13095	Brake line Kunifer 4,5 mm diameter, length 5 m	1	0	•	•	•	•	•	•	•	•	•	•	•	•	•	27,37 €
5	20053	Brake line flaring tool, for brake- and hydraulic lines, custom-made for Citroen connections 3,75 + 4,5mm		0	•	•	•	•	•	•	•	•	•	•	•	•	•	263,11 €
6	20074	Brake line flaring tool, for brake- and hydraulic lines, custom-made for Citroen connections 1/4, 3.75, 4.5, 6.35mm pcs		0	•	•	•	•	•	•	•	•	•	•	•	•	•	358,20 €
7	20141	Brake line spanner 3.4 + 4.5 mm, simple model, the tool for your hobby	5	0	•	•	•	•	•	•	•	•	•	•	•	•	•	6,32 €
8	20075	Brake line wrench 7x9		1	•	•	•	•	•	•	•	•	•	•	•	•	•	25,99 €
9	20055	Brake line wrench 8x10		1	•	•	•	•	•	•	•	•	•	•	•	•	•	19,97 €
10	32164	Brake pipe + hydraulic pipe connector 4,5mm, Citroen 2CV, DS, HY etc. Or. 1D5426236B	3	1	•	•	•	•	•	•	•	•	•	•	•	•	•	3,90 €
11	13066	Brake pipe 3,75mm, lenght 10 m, without srew connection, Kunifer (hydraulic line)	1	0	•	•	•	•	•	•	•	•	•	•	•	•	•	27,80 €
12	13023	Brake pipe gasket (grommet) green, forLHM	3	0	•	•	•	•	•	•	•	•	•	•	•	•	•	0,44 €
13	13024	Brake pipe gasket, red for normal brakefluid (DOT)	3	0	•	•	•	•	•	•	•	•	•	•	•	•	•	0,46 €
14	13096	Clinch screw 4,5 mm, M9 thread	3	0	•	•	•	•	•	•	•	•	•	•	•	•	•	0,85 €
15	13067	Clinch screw, 3.5 mm for brake or hydraulic line, for of eight key	2	0	•	•	•	•	•	•	•	•	•	•	•	•	•	0,72 €
16	13071	Connection for brake pipe, 3.5 mm (to connect 2 lines)	3	0	•	•	•	•	•	•	•	•	•	•	•	•	•	13,63 €
17	13098	Gasket for brake line 4.5 mm, for LHM	3	0	•	•	•	•	•	•	•	•	•	•	•	•	•	0,64 €
18	32155	Hydraulic line rubber 4,5mm LHS red	3	0	•	•	•	•	•	•	•	•	•	•	•	•	•	0,99 €

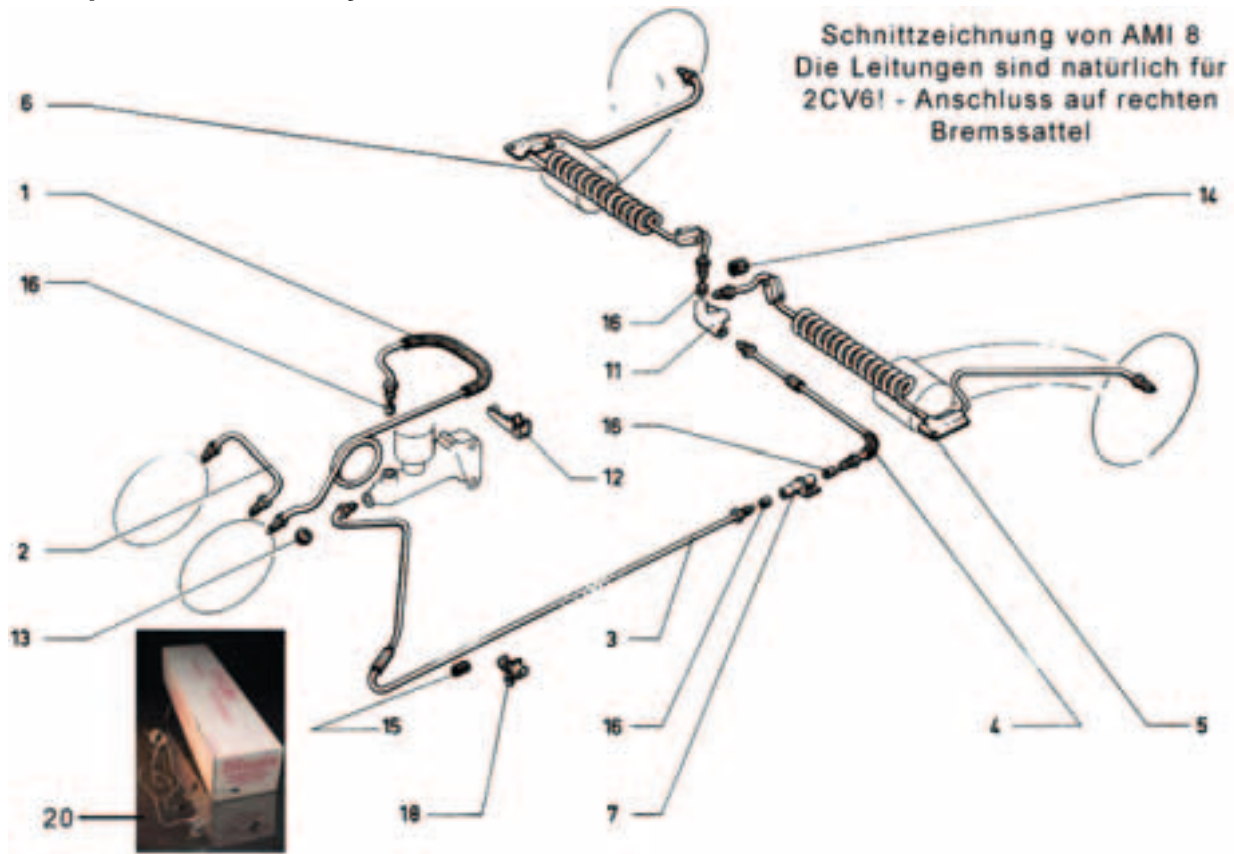
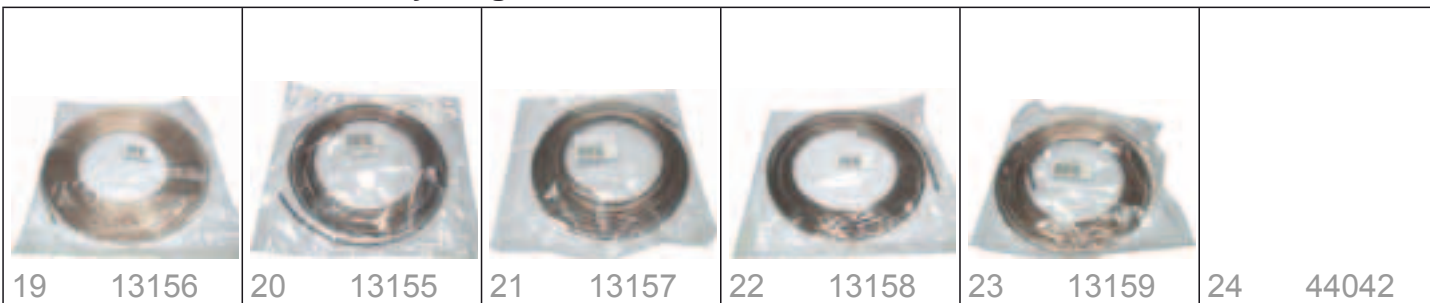

	NUM-MER	ARTBEZ	2 CV									BRUTTO		
			QUALI-	BEN	2CV6	2CV4	2CV alt	AZU	Dvane	ACDY	AMI68		Lomax	
1 9	13156	brake pipe Kunifer 3/16 (4,76) mm diameter, length 25 meter for self made brake pipes	3	0	•	•	•	•	•	•	•	•	•	139,00 €
2 0	13155	brake pipe Kunifer 3/16 (4,76) mm diameter, length 5 meter for self made brake pipes	3	0	•	•	•	•	•	•	•	•	•	31,90 €
2 1	13157	brake pipe Kunifer 5/16 (6,35) mm diamter, length 5 meter for self made brake pipes	3	0	•	•	•	•	•	•	•	•	•	41,90 €
2 2	13158	brake pipe Kunifer 5/16 (7,95) mm diameter, length 5 meter for self made brake pipes	3	0	•	•	•	•	•	•	•	•	•	55,90 €
2 3	13159	brake pipe Kunifer 6mm diameter, length 5 meter for self made brake pipes	3	0	•	•	•	•	•	•	•	•	•	36,90 €
2 4	44042	pipe, brake line HY	2	0	•	•	•	•	•	•	•	•	•	2,50 €

This pricelist includes 19 % VAT. If the invoice and the delivery address is in a not EU-country we exclude the tax.





BILD-INDEX	NUM-MER	ARTBEZ	2 CV								BRUTTO	
			QUALI-	BEN	2CV6	2CV4	2CV alt	AZU	Dyane	ACDY		AMI68
10	13069	Brake hose, front, for 2CV models up to '66, length 285mm, AM453-29 AV thread M12x1 outside + M10x1 inside	3	1	•	•	•	•	•	•		15,83 €
20	13070	Brake hose, rear, for 2CV models up to '66, length 310mm, AMI6 rear M10x1 inside + M10x1 outside thread	2	2	•	•	•	•	•	•		16,17 €
30	13063	Front brake hose, 2CV, starting 66, length 280mm, 1 side external thread M12x1, 1 side inside M10x1 / AM453-29A	2	1	•	•	•			•		15,74 €
40	13090	Brake hose, rear, 2CV, models starting ,66, length 304mm, thread M9x1,25 + M9x1,25, Original Citroen	2	2	•	•	•	•		•		46,25 €
40	13068	Brake hose, rear, for 2CV models starting ,66, length 304mm, thread M9x1,25, AM 453-35	3	2	•	•		•		•		16,17 €
50	13114	Front brake hose, AK, AZU, AKS, ACDY, length 302mm, thread M12x1 outside + M9x 1,25 inside	3	1				•		•		18,50 €
60	13139	brake hose front AMI6 length 335mm, thread male M14x1.5 female M9x1.25, other si	3	0							•	21,90 €
70	13115	Front brake hose, Dyane6, Mehari, length 222mm, M12x1, M14x1,5 outside + M9x1,25 inside	3	1					•	•		19,90 €



	NUM-MER	ARTBEZ	2 CV							BRUTTO			
			QUALI-	BEN	2CV6	2CV4	2CV alt	AZU	Dyane	ACDY	AMI68	Lomax	
1	13085	Seal copper brake hose, 10x16x1		0	•	•	•	•	•	•			0,40 €
2	13083	Sealing ring copper brake hose 2cv 12x18x1,5		0	•	•	•	•	•	•			0,33 €
3	13084	Sealing ring copper brake hose, 14x18x1,5		0	•	•	•	•	•	•			0,34 €

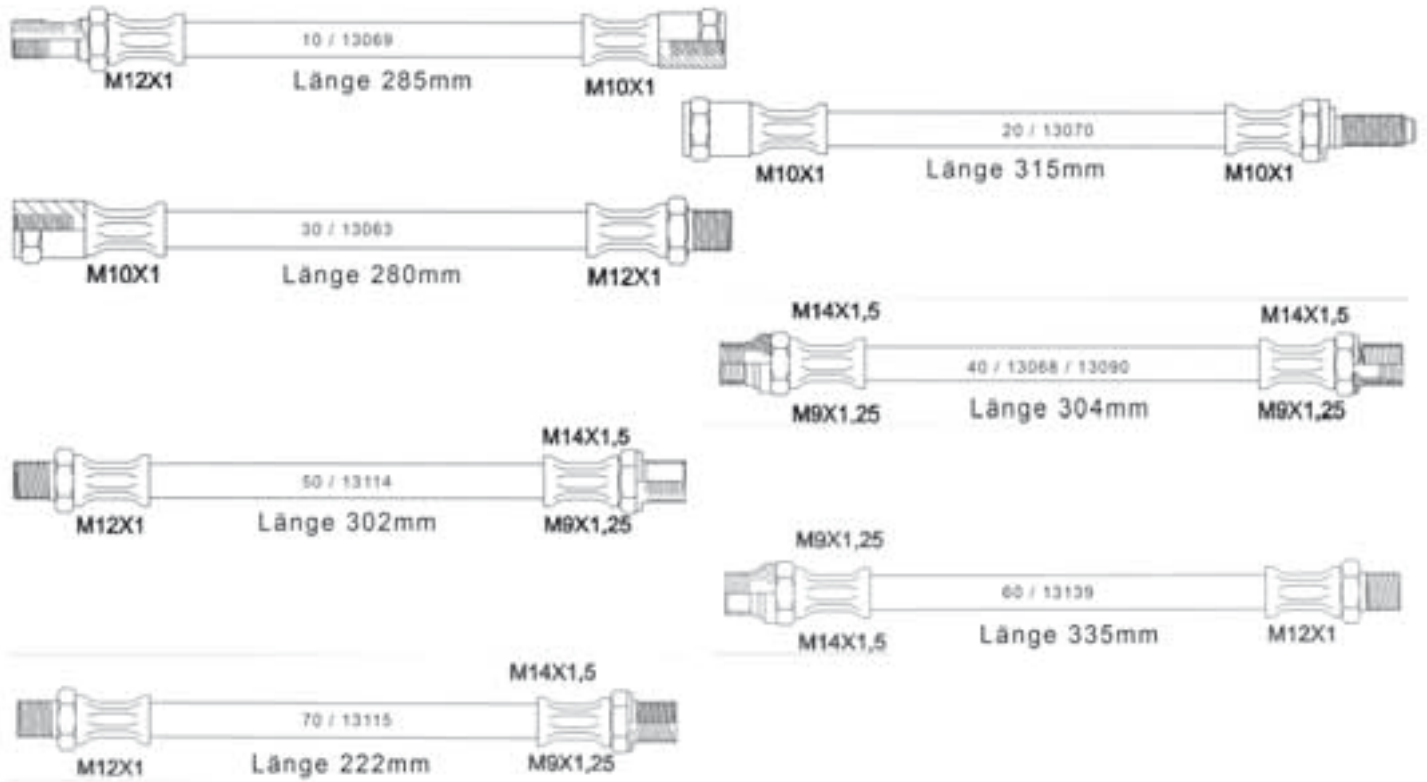
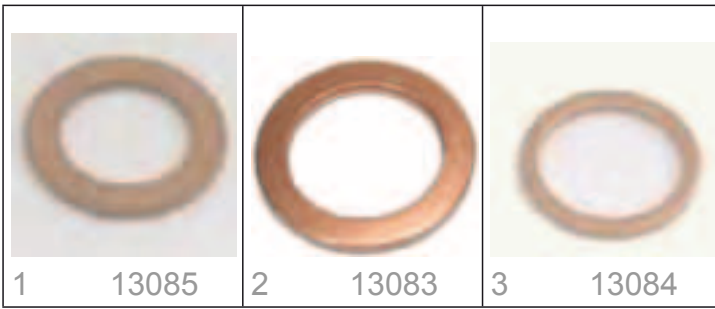

2CV mit Scheibenbremsen



BILD-INDEX	NUM-MER	ARTBEZ	2 CV								BRUTTO		
			QUALI-	BEN	2CV6	2CV4	2CV alt	AZU	Dyane	ACDY		AMI68	Lomax
1	13092	Main brake cylinder ACDY, 7.78- / LHM brake, dual circuit 8,125 LHM Tandem	2	1						•			97,75 €
1	13031	Main brake cylinder LHM, dual circuit, reproduction 17.5 all 2CV with disk brak	3	1	•					•	•		57,90 €
1	13032	Main brake cylinder LHM, proprietary brand (Stop or Bendix) 5418738B all 2cv with disk brake	2	1	•					•	•		92,60 €
1	13160	Main brake cylinder, dual circuit, DOT,76-81, 2CV with drum brake, 20,6, 3,5mm line Original	2	1	•	•			•	•			79,90 €
1	13033	Main brake cylinder, dual circuit, DOT,76-81, 2CV with drum brake, 20,6, 3,5mm line	4	1	•	•			•	•			59,90 €
2	13058	Attention-.not available any more! Brake fluid reservoir LHM with cap, original 95554585, for 2cv	4	1	•					•	•		36,98 €
6	13105	case metal across main brake cylinder to bolt it in the body wall, 2cv with hanging pedals, DOT, LHM	4	2	•	•			•				2,64 €
7	13035	Rubber gaskets down 2x, 2cv LHM brake fluid box on main brake cylinder	2	1	•					•	•	•	21,53 €
9	13138	Screw main brake cylinder 2CV in body wall 2CV with hanging pedals, DOT, LHM	4	2	•	•			•				2,64 €
11	13108	sealing kit for main brake cylinder LHM for 2cv	5	1	•					•	•	•	7,93 €



BILD-INDEX	NUM-MER	ARTBEZ	2 CV										BRUTTO
			QUALI-	BEN	2CV6	2CV4	2CV alt	AZU	Dyane	ACDY	AMI68	Lomax	
1	13087	Brake fluid reservoir, connection on main brake cylinder M16x1,5, connection diameter 56mm, height with cap 97mm	2	1	•	•	•				•		16,80 €
1	13089	Brake fluid reservoir, connection on main brake cylinder M16x1,5, connection diameter 56mm, height with cap 100mm	2	1	•	•	•	•			•		16,80 €
2	13162		3	1							•		79,00 €
2	13034	Main brake cylinder, single circuit, DOT19.0, 11/70-7/76, 2cv, with 3,5mm line, of eight screw connection, hanging pedal	3	1	•	•	•	•	•		•		36,88 €
10	13102	Gasket for main brake cylinder in frontwall 2CV, Or: AM453-211 one circle + dual circuit system	4	1	•	•		•					5,08 €
15	13117	Main brake cylinder 1 circle, 2cv 72-73 brake line M9x1,25, brake hose front M12x1, Ami 6	3	1	•	•		•	•		•		47,02 €
16	13141	main brake cylinder, 1 circle, Dyane, Mehari M9 connection, brake pipe connection front + rear each 9mm, Or No. AY45303D	0	1						•	•	•	74,90 €



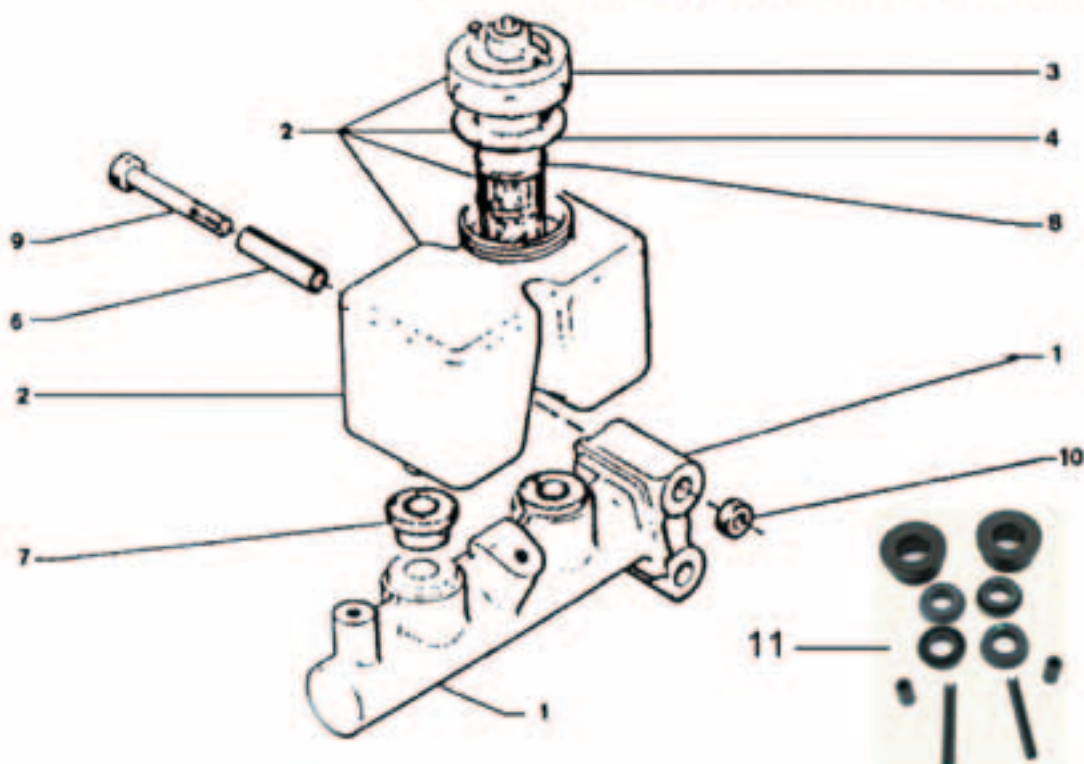

BILD-INDEX	NUM-MER	ARTBEZ	2 CV								BRUTTO		
			QUALI-	BEN	2CV6	2CV4	2CV alt	AZU	Dyane	ACDY		AM168	Lomax
1	13065	Main brake cylinder for 2CV models 63-67, 1xM10 + 1x M9 connection, standing pedals	2	1			•	•			•		38,04 €
1	13064	Main brake cylinder, for 2CV models up to ,63 AM45303 + 1x M10 connection, standing pedals only for glasscontainer-conne	2	1			•	•					38,04 €
9	13118	Seal on main brake cylinder 2CV with standing pedals! 50's + 60's	3	1			•	•					5,27 €
11	90864	repair set big for main branke cylinder 2CV with standing pedals, 2CV>67 piston diameter 22mm, original lookheed 552076	2	1			•	•					16,90 €
12	13112	Repair set for main brake cylinder 2cv up to 1963, with 22mm piston !! all models	2	1			•	•					9,50 €
13	13113	Repair set main brake cylinder 2cv starting 1963, with 13/16 inch piston ! all models	3	1	•	•	•						9,50 €

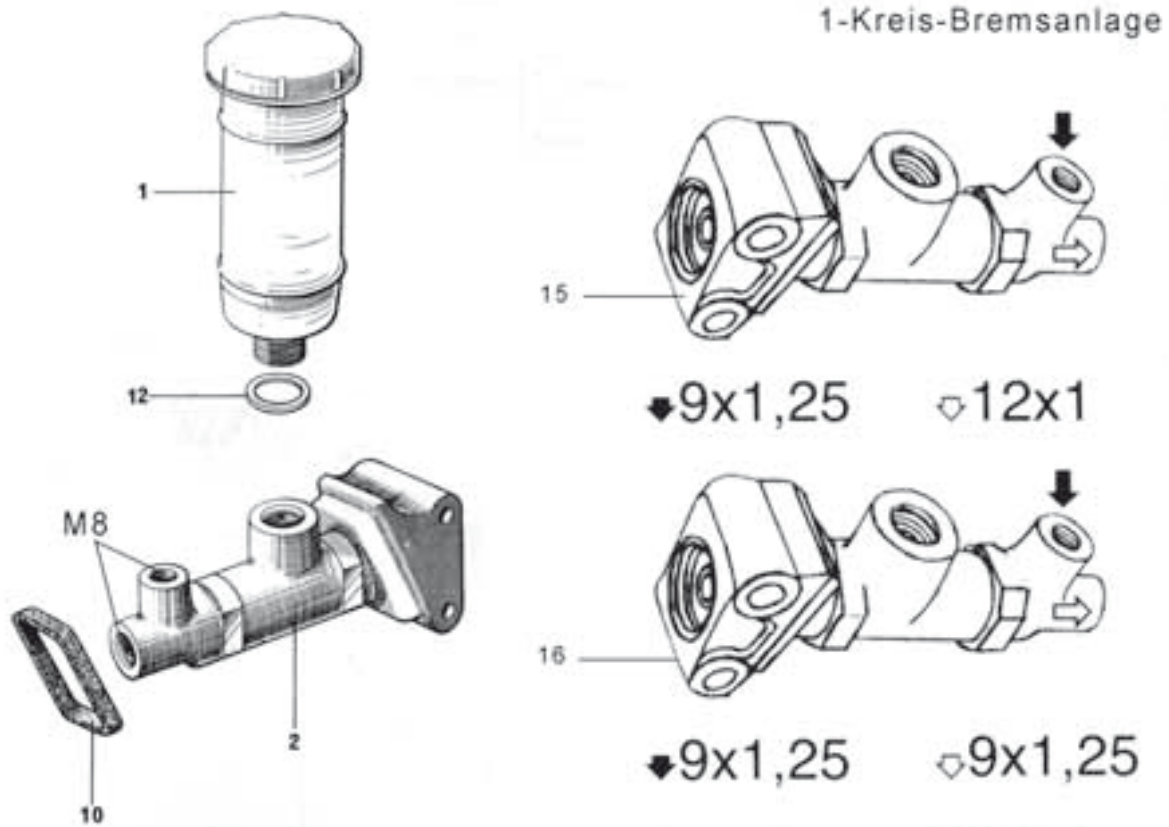

NUM-MER	ARTBEZ	2 CV								BRUTTO					
		QUALI-	BEN	2CV6	2CV4	2CV alt	AZU	Dvane	ACDY		AMI68	Lomax			
1	13076	Air-vent screw M10x1, old version 2cv with brake hoses	3	4	•	•	•	•	•	•	•	•	•	•	1,22 €
2	13075	Air-vent screw M7x1, wheel brake cylinder 2cv, 2 circle brake system, Renault, Peugeot	3	2	•	•	•	•	•	•	•	•	•	•	1,11 €
3	13082	Dust cap, rubber, for air-vent screw, wheel brake cylinder+ caliper	3	0	•	•	•	•	•	•	•	•	•	•	0,34 €
4	13027	Rear wheel brake cylinder LHM, 2cv, 16.0 / reproduction, models starting 9/81	3	2	•	•	•	•	•	•	•	•	•	•	17,99 €
5	13028	Rear wheel brake cylinder LHM, proprietary brand, 16mm piston, 2cv startin 09/81 AMN453054A	2	2	•	•	•	•	•	•	•	•	•	•	26,90 €
6	13029	Rear wheel brake cylinder, 11/70 - 8/81,for 2CV with front drum brakes	3	2	•	•	•	•	•	•	•	•	•	•	18,39 €
7	13086	Rear wheel cylinder, 2cv, DOT, models from 67-73, piston 17,5, connection 9x1,25	3	2	•	•	•	•	•	•	•	•	•	•	26,32 €
8	13116	Repair set wheel brake cylinder LHM rear 2CV after 1981 (rubbers)	3	2	•	•	•	•	•	•	•	•	•	•	5,27 €
9	20160	Screw M6x10, galvanized, fixes wheel braake cylinder	3	4	•	•	•	•	•	•	•	•	•	•	0,18 €
10	13081	Wheel brake cylinder, 2cv rear, models ,63-'67, piston 19mm, M9x1,25	2	0	•	•	•	•	•	•	•	•	•	•	27,90 €
11	13080	Wheel brake cylinder, 2cv rear, models up to ,63, connection M10x100, piston diameter 19mm	2	2	•	•	•	•	•	•	•	•	•	•	26,32 €
12	13093	rear wheel brake cylinder ACDY, models from ,78 with LHM brake system	2	2	•	•	•	•	•	•	•	•	•	•	32,86 €
13	13046	rear wheel brake cylinder DOT AK 400, 19,05mm piston! rare piece 8mm brake hose connection	0	2	•	•	•	•	•	•	•	•	•	•	51,40 €
14	90937	repair set wheel brake cylinder rear 2CV, AKS, AZU, 19mm piston, DOT system repair set incl. rubbers, piston, spring	0	2	•	•	•	•	•	•	•	•	•	•	13,90 €
15	90940	repair set wheel brake cylinder rear DOT system, manufacturer Lockheed without piston, 2CV, AK, AZU, piston 19mm	0	2	•	•	•	•	•	•	•	•	•	•	6,99 €

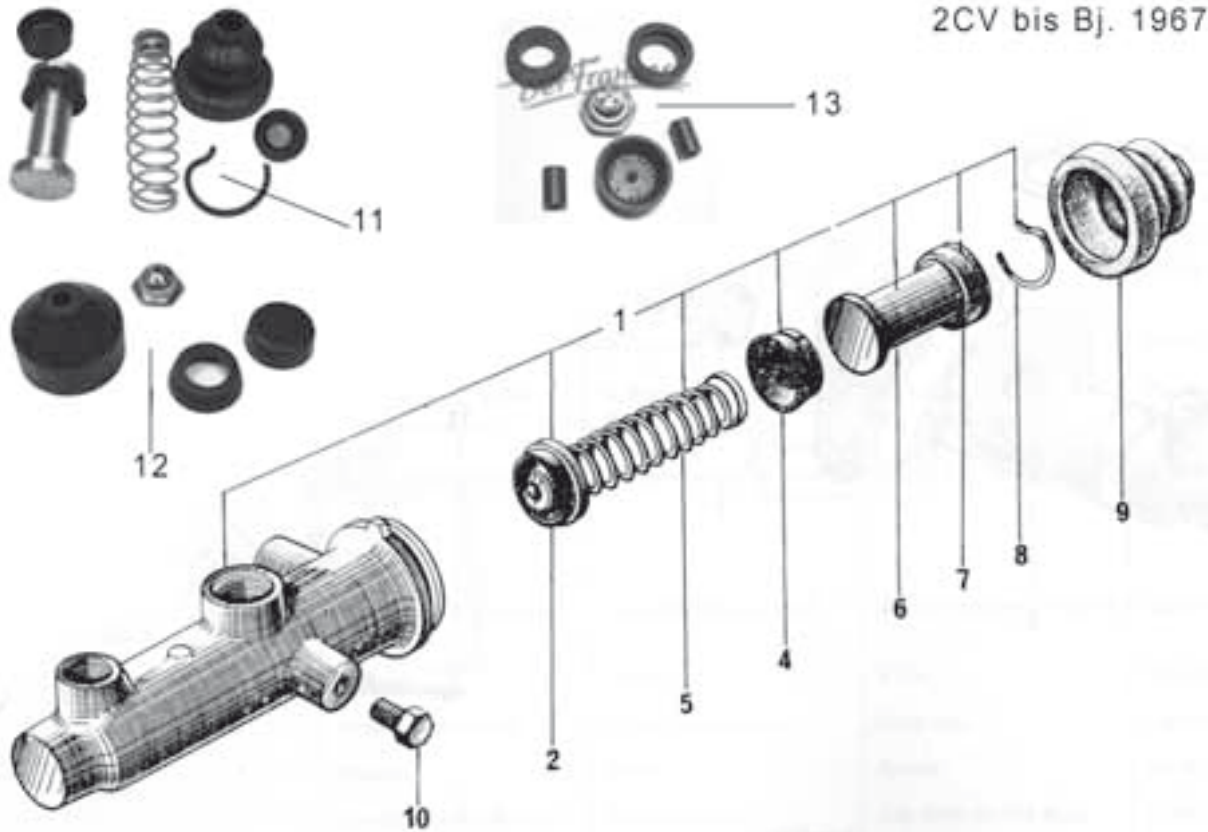

2CV mit Scheibenbremse



BILD-INDEX	NUM-MER	ARTBEZ	2 CV	QUALI-BEN	2CV6	2CV4	2CV alt	AZU	Dyane	ACDY	AMI68	Lomax	BRUTTO
1	13140	hand brake lever on Chassis for 2CV with disk brake		4	1	•			•	•	•	•	41,10 €
2	13146	lever arm for hand brake pads 2CV		0	2	•			•	•	•		13,29 €
3	13055	Hand brake pads original Ferodo 2cv with disk brake, also GS 1,0		2	1	•			•	•	•	•	14,39 €
3	13003	Parking brake pads, reproduction		4	1	•			•	•	•	•	9,17 €
6	13148	locking sprung right 2CV hand brake pad in caliper		0	1	•			•	•	•		4,02 €
7	13149	eccenter for hand brake lever 2CV to caliper		0	4	•			•	•	•		6,08 €
15	16063	Plastic guide, hand brake on front wall, leads to engine compartment		3	1	•	•	•					5,90 €
20	18189			0	1	•	•	•					23,90 €
20	18190			0	1	•	•	•					24,90 €
20	18191			0	1	•	•	•					24,90 €



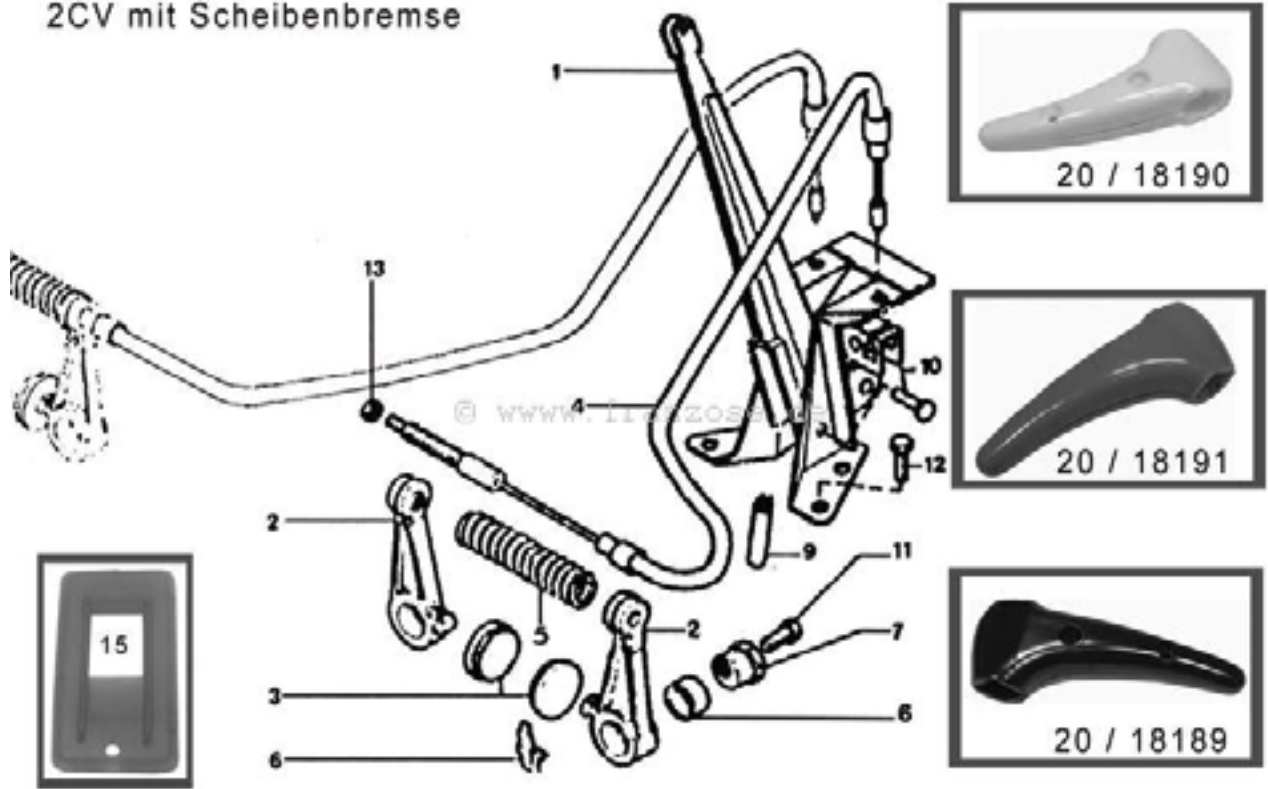
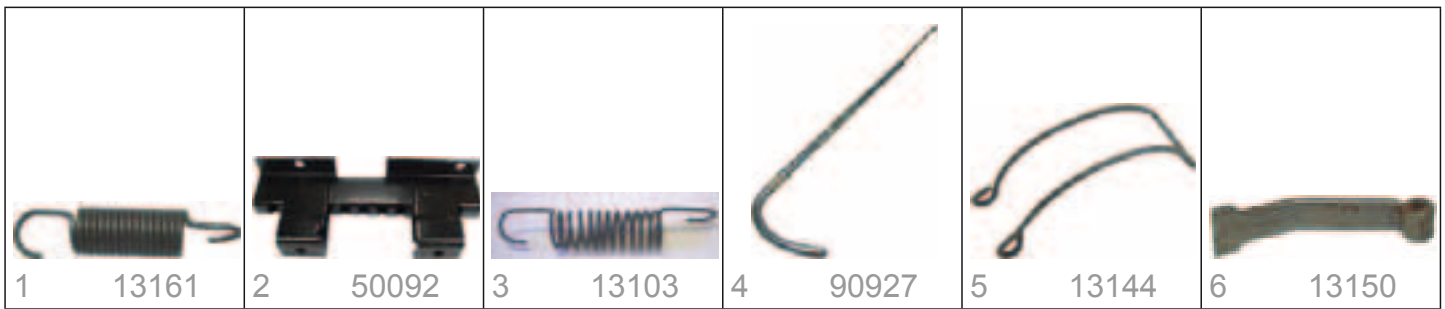

	NUM-MER	ARTBEZ	2 CV								BRUTTO			
			QUALI-	BEN	2CV6	2CV4	2CV alt	AZU	Dvane	ACDY		AMI68	Lomax	
1	13161		0	2	•	•	•	•	•	•	•	•	•	3,75 €
2	50092	Hand brake ratchet, counterpart	3	1	•	•	•	•	•	•	•	•	•	31,90 €
3	13103	Spring on hand brake lever on chassis at drum brake, Or :A454 9, reproduction (tension spring) 2cv	4	1	•	•	•	•	•	•	•	•	•	2,06 €
4	90927	hand brake lever chrome 2CV 9/54A>4/67 A4543A original citroen with rust	0	1	•	•	•	•	•	•	•	•	•	39,00 €
5	13144	locking spring for radius rod hand brake lever 2CV 9/54>4/67 A45484A	0	1	•	•	•	•	•	•	•	•	•	3,61 €
6	13150	ratchet for radius rod hand brake 2CV 9/54>4/67 A454-17 fitting spring = 13144	0	1	•	•	•	•	•	•	•	•	•	6,90 €

This pricelist includes 19 % VAT. If the invoice and the delivery address is in a not EU-country we exclude the tax.



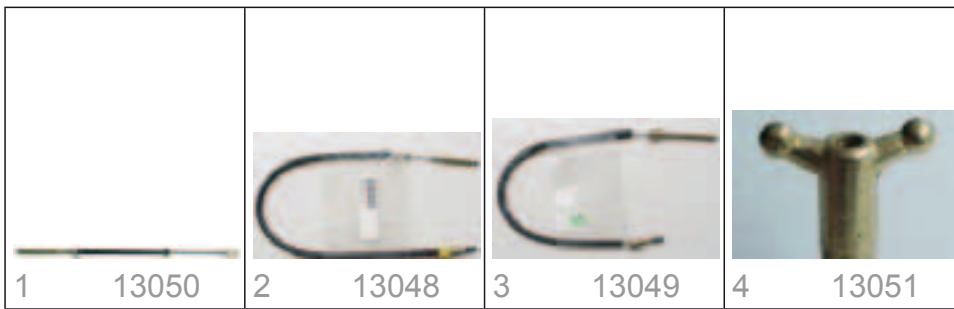

	NUM-MER	ARTBEZ	2 CV										BRUTTO
			QUALI-	BEN	2CV6	2CV4	2CV alt	AZU	Dyane	ACDY	AMI68	Lomax	
1	13050	Hand brake cable for drum brake 2cv, 430mm, AZ4541F/D 1966>81	3	2	•	•	•	•	•	•			6,99 €
2	13048	Hand brake cable left side, for disk brake 2cv, Dyane, Mehari, 675mm brake cable	3	1	•				•	•	•		7,71 €
3	13049	Hand brake cable right side, for disk brake, 2cv, Dyane, Mehari right = short cable, 555mm / brake cable	3	1	•				•	•	•		7,71 €
4	13051	Wing nut for hand brake cable, old 2cv with drum brake	3	2	•	•	•	•	•		•		3,48 €





BILD-INDEX	NUM-MER	ARTBEZ	2 CV								BRUTTO			
			QUALI-	BEN	2CV6	2CV4	2CV alt	AZU	Dyane	ACDY		AMI68	Lomax	
1	13013	Caliper, front, complete, exchange 2cv, old partial return necessary ! fits left and right! 50,00 □ pledge !	3	2	•					•	•	•	•	101,97 €
1	13129	brake caliper, 2cv6 left or right, new part, no exchange !!	3	2	•					•	•	•	•	136,31 €
2	13094	Brake disc, 2cv reproduction, 1 piece,	4	1	•					•	•	•	•	38,93 €
2	13007	Front disk brakes (2 pcs.) 2cv only brandname! (FERODO-VAleo) On it your security hangs!	2	1	•					•	•	•	•	50,90 €
3	13002	Brake pads together with wear indicator Dyane	4	1						•	•			14,00 €
3	13000	Brake pads, front, 2cv, original Citroen, no reproduction ! no foreign manufacturer! all 2cv with disk brake	2	1	•	•						•	•	22,75 €
3	13008	Brake pads, front, quality of originalequipment manufacturer	3	1	•	•						•	•	16,75 €
3	13001	Brake pads, front, reproduction 2cv	4	1	•					•	•	•	•	11,11 €
5	13059	Holding bracket for brake pads in brake caliper, per piece, 2cv original	2	2	•					•	•	•	•	4,43 €
6	13014	Spacer behind caliper on gearbox, 2cv	2	2	•					•	•	•	•	2,05 €
7	13015	Brake piston for caliper GX2526601A, 2cv + GS	2	4	•					•	•	•	•	14,99 €
	13019	Set of gaskets for caliper parts, reproduction (Gasket + dust bag piston, seal brake caliper half) 2cv	3	2	•					•	•	•	•	5,12 €
11	13018	Gasket for caliper parts, original 2cv	2	2	•					•	•	•	•	2,41 €
20	13130	Air-vent screw M8x1,25, brake caliper 2cv, Dyane, Ami 8	3	1	•					•	•	•	•	2,19 €



	NUM-MER	ARTBEZ	2 CV								BRUTTO		
			QUALI-	BEN	2CV6	2CV4	2CV alt	AZU	Dvane	ACDY	AMI68	Lomax	
1	13076	Air-vent screw M10x1, old version 2cv with brake hoses	3	4		•	•	•			•		1,22 €
2	13075	Air-vent screw M7x1, wheel brake cylinder 2cv, 2 circle brake system, Renault, Peugeot	3	2	•	•		•	•	•	•	•	1,11 €
3	13082	Dust cap, rubber, for air-vent screw, wheel brake cylinder+ caliper	3	0	•	•	•	•	•	•	•	•	0,34 €
4	13030	Front wheel brake cylinder, 2CV with drum brake, 28.5 mm piston / 1973-1982, 9mm line adapter	3	2	•	•	•		•				17,99 €
5	13079	Wheel brake cylinder, 2cv front, models 6/67-73, for connection M9, 1,25 AY453-04	3	2		•	•	•	•		•		25,35 €
6	13078	Wheel brake cylinder, 2cv front, models 9/63-5/67, connection M10x100, piston 1 1/8 inch	2	2		•	•	•	•		•		27,90 €
7	13077	Wheel brake cylinder, 2cv front, models up to ,63, connetion M10x100, piston 1 inch	2	2			•	•					25,35 €
8	13137	dust seal wheel brake cylinder 2cv big pistons 28,5mm> piston 1 1/8 inch	0	2		•	•	•	•		•		1,85 €
9	90934	repair set wheel brake cylinder front 2CV, AK;AZU 52>67, wheel brake cylinder manufacturer lockheed, without piston, original	0	2			•	•					7,50 €

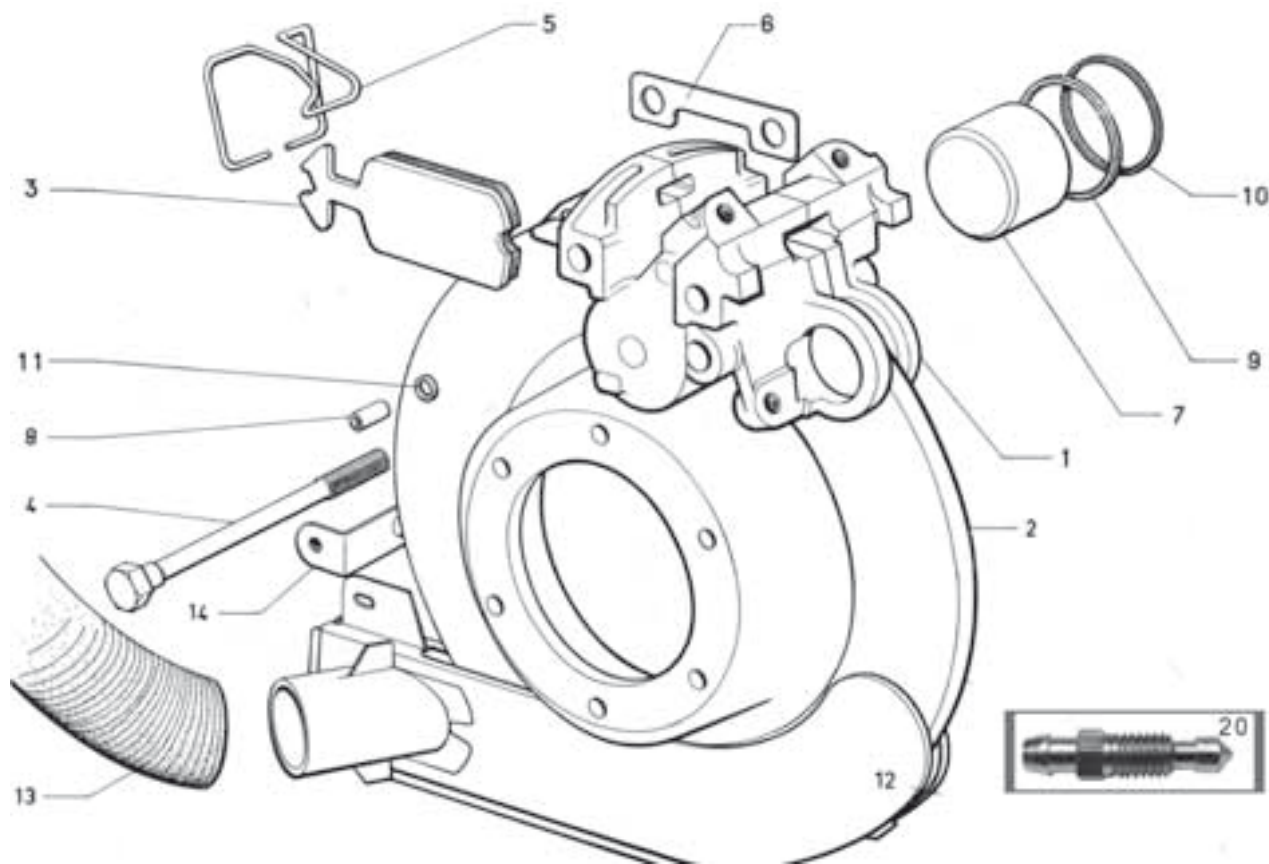
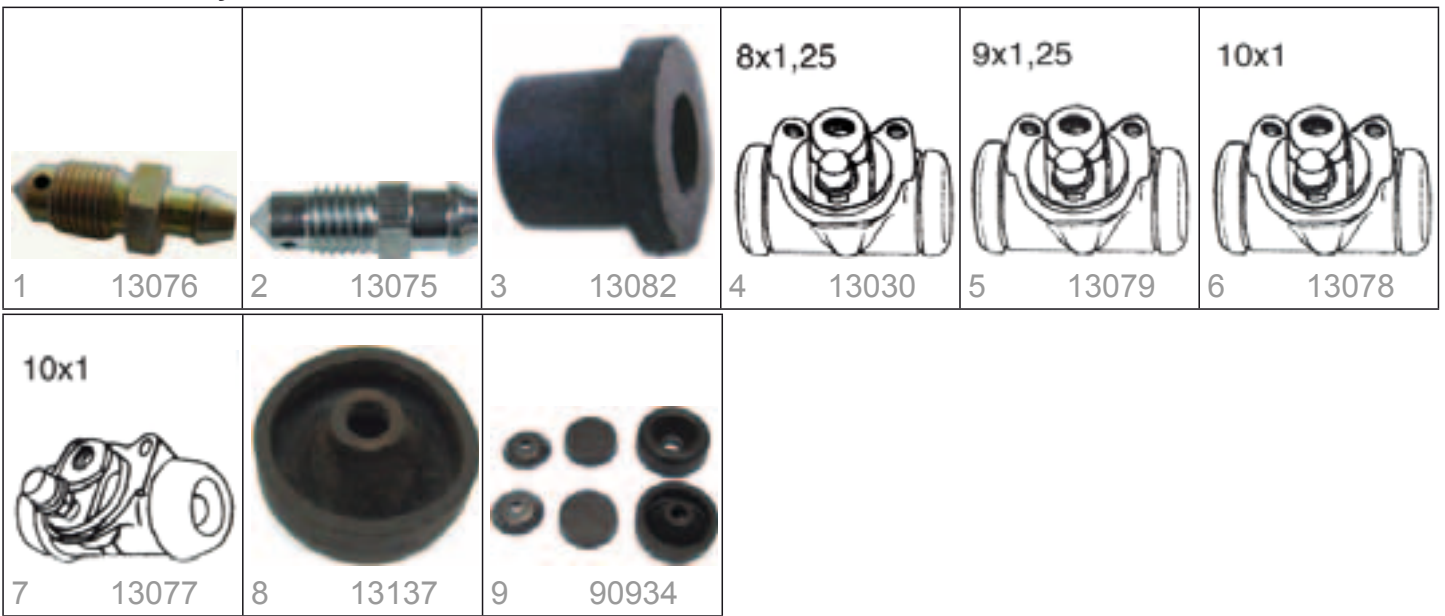

NUM-MER	ARTBEZ	2 CV	QUALI-	BEN	2CV6	2CV4	2CV alt	AZU	Dvane	ACDY	AMI68	Lomax	BRUTTO
1	14144	Earthing lead (battery to gearbox), reproduction, the originals are not available any more	4	1	•	•	•	•	•	•	•	•	13,90 €
2	14187	Fuse box with cover inblack for 4 glas fuses, connerction flat plug, 2cv, DS, HY	4	1	•	•	•	•	•	•	•	•	12,10 €
3	14164	Fuse box with lid, original, 2cv, DS, for glas fuse	2	1	•	•	•	•	•	•	•	•	23,48 €
4	34060	Linen insulating tape, original look,for wrapping around cable harnesses (DS,	2	1	•	•	•	•	•	•	•	•	7,49 €
5	14208	Main cable tree 2cv 09/62-06/65, 2cv, 6 Volt Technology!	3	1	•	•							225,57 €
6	14205	Main cable tree 2cv starting October 1954 up to 1962, 2cv, 6 Volt Technology!	3	1		•							215,27 €
7	14145	Positive lead (battery to starter), 2cv, reproducion, simple execution, no others available, approx. length 80cm	4	1	•	•	•	•	•	•	•	•	14,90 €
8	16203	Protection rubber around patch cord at tat the lamp tree	4	1	•	•	•	•	•	•	•	•	2,26 €
9	14209	Wiring harness in front in headlight carrier 2CV 1954-1962, 6 Volt technology	3	1		•	•						47,44 €
10	14237	Wiring harness in headlight carrier 2cv 09/62-06/65	3	1		•	•						47,44 €
11	14223	Wiring harness in the lamp tree last version, 2cv 6, per side	3	2	•		•						29,90 €
12	14204	cable tree (wiring) 2CV up to October 1954 (original-faithfully with webbing enca- sed)	3	1		•							210,26 €
13	14202	cable tree (wiring) 2CV6 starting 09/76 - 1990! with back-up light without tail wiring harness!	3	1	•	•	•						287,90 €
14	14257	harness front 2CV 4/70>7/73 charging regulator to screw without warning flasher, 3 fuse,	2	1	•	•	•						204,97 €
15	14203	rear cable tree 2CV6 since 1976	3	1	•	•							92,60 €
16	14250	rear wiring harness 2CV <1965	3	1	•	•							55,90 €
17	90856	wiring harness 2CV from 04/70 to 09/74 with warning indication, German version without rear harness ! Original Citroen	0	1	•	•	•						189,00 €
18	14219	wiring harness in the lamp tree up to 71, reproduction / A511.74, 2cv	5	1	•	•	•						12,26 €





NUM-MER	ARTBEZ	2 CV								BRUTTO				
		QUALI-	BEN	2CV6	2CV4	2CV alt	AZU	Dvane	ACDY		AMI68	Lomax		
1	14340		2	0	•									0,39 €
2	60339		3	1		•	•							7,50 €
3	14119	Battery pole negative -	4	1	•	•	•	•	•	•	•	•	•	1,99 €
4	14118	Battery pole positive +	4	1	•	•	•	•	•	•	•	•	•	2,05 €
5	20199	Cable grommet, 10x13x1mm		0	•	•	•	•	•	•	•	•	•	0,45 €
6	20232	Cable grommet, 117x10x6		0	•	•	•	•	•	•	•	•	•	0,61 €
7	20200	Cable grommet, 12x20x4mm		0	•	•	•	•	•	•	•	•	•	0,55 €
8	20201	Cable grommet, 13x22x1,5mm		0	•	•	•	•	•	•	•	•	•	1,29 €
9	20202	Cable grommet, 16x24x3mm		0	•	•	•	•	•	•	•	•	•	0,88 €
10	20203	Cable grommet, 21x31x1,5mm		0	•	•	•	•	•	•	•	•	•	1,43 €
11	20204	Cable grommet, 25x30x3,5mm		0	•	•	•	•	•	•	•	•	•	1,91 €
12	20195	Cable grommet, 4x7x1mm		0	•	•	•	•	•	•	•	•	•	0,33 €
13	20196	Cable grommet, 4x9x1mm		0	•	•	•	•	•	•	•	•	•	0,34 €
14	20197	Cable grommet, 6x8x1mm		0	•	•	•	•	•	•	•	•	•	0,33 €
15	20198	Cable grommet, 8x11x1mm		0	•	•	•	•	•	•	•	•	•	0,34 €
16	20054	Cable tie long (370mm)		0	•	•	•	•	•	•	•	•	•	0,47 €
17	14144	Earthing lead (battery to gearbox), reproduction, the originals are not available any more	4	1	•	•	•	•	•	•	•	•	•	13,90 €
18	14187	Fuse box with cover inblack for 4 glas fuses, connerction flat plug, 2cv, DS, HY	4	1	•	•	•	•	•	•	•	•	•	12,10 €

This pricelist includes 19 % VAT. If the invoice and the delivery address is in a not EU-country we exclude the tax.



	NUM-MER	ARTBEZ	2 CV								BRUTTO		
			QUALI-	BEN	2CV6	2CV4	2CV alt	AZU	Dvane	ACDY	AMI68	Lomax	
1 9	14164	Fuse box with lid, original, 2cv, DS, for glas fuse	2	1	•	•	•	•	•	•	•	•	23,48 €
2 0	34060	Linen insulating tape, original look,for wrapping around cable harnesses (DS,	2	1	•	•	•	•	•	•	•	•	7,49 €
2 1	14145	Positive lead (battery to starter), 2cv, reproducion, simple execution, no others available, approx. length 80cm	4	1	•	•	•	•	•	•	•	•	14,90 €
2 2	16203	Protection rubber around patch cord at tat the lamp tree	4	1	•	•	•	•	•	•	•	•	2,26 €
2 3	36002	Rubber cable tie, 132mm	3	0	•	•	•	•	•	•	•	•	0,81 €
2 4	36003	Rubber cable tie, 235mm	3	0	•	•	•	•	•	•	•	•	1,01 €
2 5	36004	Rubber cable tie, 60mm	4	0	•	•	•	•	•	•	•	•	0,55 €
2 6	36005	Rubber cable tie, 65mm	3	0	•	•	•	•	•	•	•	•	0,60 €
2 7	14206	cable plug 4mm 20 pieces like original, with rubber and colour pieces, Lug	3	0	•	•	•	•	•	•	•	•	15,48 €
2 8	16152	cable strap, 122mm length		0	•	•	•	•	•	•	•	•	0,79 €
2 9	16150	cable strap, 48mm length	3	0	•	•	•	•	•	•	•	•	0,63 €
3 0	16151	cable strap, 78mm length		0	•	•	•	•	•	•	•	•	0,69 €
3 1	14207	round plug 3mm to 20 pieces like original, with rubber and color pieces, lug	3	0	•	•	•	•	•	•	•	•	15,48 €
3 2	14262	rubber cap connection to generator universal		1	•	•	•	•	•	•	•	•	1,55 €





NUM-MER	ARTBEZ	2 CV								BRUTTO				
		QUALI-	BEN	2CV6	2CV4	2CV alt	AZU	Dvane	ACDY		AMI68	Lomax		
1	14282		3	2	•	•	•	•	•	•	•	•	•	3,60 €
2	60480		3	4		•	•				•			2,30 €
3	14066	Ball bulb 12 volt, 10 watt, form Ba 15 s, alternatic taillight, shines brighter and it is more roadworthy		0	•	•			•	•	•			0,95 €
4	14050	Ball bulb 12 volt, 5 watt. Rear light, Ba 15s		0	•	•			•	•	•			0,63 €
5	14037	Ball bulb 5/21 watt, 12 Volt, for AK400 rear light, DS Break, HY, Bay 15d		0				•				•		0,95 €
6	14045	Ball bulb 6 volt 18 watt		0		•	•	•	•	•	•			2,11 €
7	14044	Ball bulb 6volt 21 W		0		•	•	•	•	•	•			1,81 €
8	14076	Ball bulb, 6 Volt, 35/35 Watt, yellow, for very old headlights !		2		•	•							8,34 €
9	14042	Box of spare bulbs H4, 12 Volt		0	•	•	•	•	•	•	•	•	•	7,92 €
10	14041	Box of spare bulbs two-filament, 12 Volt, should always be in your car !		0	•	•	•	•	•	•	•	•	•	6,69 €
11	14035	Bulb 21Watt, front indicator, rear brake light, 12 Volt		0	•	•	•	•	•	•	•	•	•	0,63 €
12	14036	Bulb 21watt, Ba15s, 12 Volt yellow dyes for white turn signal glasses		0	•	•	•	•	•	•	•	•	•	2,01 €
13	14177	Bulb 6V / 15 Watt / ball bulb with smallball, e.g. for side turn signal 2CV	3	0		•	•				•			2,11 €
14	14178	Bulb, symmetric 6V/35W/35W, headlight 2C2CV of the 50's	3	0		•	•							5,27 €
15	14131	Glass fuse 10A	3	0	•	•	•	•	•	•	•	•	•	0,31 €
16	14132	Glass fuse 16A	3	0	•	•	•	•	•	•	•	•	•	0,31 €
17	14133	Glass fuse 30A	3	0	•	•	•	•	•	•	•	•	•	0,31 €
18	14079	Globe lamp, 6 Volt, 21/5 Watt, Bay 15dsocket		0		•	•	•	•	•	•			2,39 €



NUM-MER	ARTBEZ	2 CV								BRUTTO				
		QUALI-	BEN	2CV6	2CV4	2CV alt	AZU	Dyane	ACDY		AMI68	Lomax		
19	14033	H4 all-weather lamp, shines slightly yellow, accepted by German TÜV, 12V, 60/55W		0	•	•	•	•	•	•	•	•	•	10,56 €
20	14049	H4 lamp 55/60W 12 volt, yellow!! Not allowed in German traffic!		0	•	•	•	•	•	•	•	•	•	6,58 €
21	14032	H4 lamp with two-filament base, 12V, 45/40W		0	•	•	•	•	•	•	•	•	•	5,27 €
22	14030	H4 lamp, 60/55W, 12V		0	•	•	•	•	•	•	•	•	•	3,59 €
23	14034	Parking light bulb 4Watt, 12 Volt Ba9S		0	•	•	•	•	•	•	•	•	•	0,58 €
24	14039	Sofitte 10W, 12 Volt 11x44		0	•	•	•	•	•	•	•	•	•	0,99 €
25	14040	Sofitte 18W, 12 Volt for side indicator C-pillar,		0	•	•	•	•	•	•	•	•	•	1,04 €
26	14038	Sofitte 5W, 12 Volt		0	•	•	•	•	•	•	•	•	•	0,89 €
27	14075	Sofitte 6 Volt, 5 Watt		0	•	•	•	•	•	•	•	•	•	1,59 €
28	14047	Sofitte 6 volt 10W		0	•	•	•	•	•	•	•	•	•	2,27 €
29	14046	Sofitte 6 volt 18 W		0	•	•	•	•	•	•	•	•	•	2,52 €
30	14048	Two-filament bulb 40/45 W, 12 Volt, yellow ! Not allowed in German traffic		2	•	•	•	•	•	•	•	•	•	3,89 €
31	14043	Two-filament bulb 40/45watt, 6 volt!		0	•	•	•	•	•	•	•	•	•	3,16 €
32	14180	Two-filament bulb, 6V 40/45 Watt / in yellow !	3	2	•	•	•	•	•	•	•	•	•	7,40 €
33	14271	ball bulb 1,2 Watt 6 Volt base Ba7s	3	2	•	•	•	•	•	•	•	•	•	1,43 €
34	14267	ball bulb 2 Watt 6 Volt, base Ba9s / side flasher-parking lights	3	2	•	•	•	•	•	•	•	•	•	1,19 €
35	14269	ball bulb 3 Watt 6 Volt base Ba15s	3	2	•	•	•	•	•	•	•	•	•	1,43 €
36	14268	ball bulb 4 Watt 6 Bolt base Ba9s / side flasher-parking lights	3	2	•	•	•	•	•	•	•	•	•	1,02 €

This pricelist includes 19 % VAT. If the invoice and the delivery address is in a not EU-country we exclude the tax.





NUM-MER	ARTBEZ	2 CV								BRUTTO			
		QUALI-	BEN	2CV6	2CV4	2CV alt	AZU	Dvane	ACDY		AMI68	Lomax	
3 7	14270	ball bulb 5 Watt 6 Volt base Ba15s / rear light, license plate light	3	2									1,43 €
3 8	14266	ball bulb 5/18 Watt 6 Volt base Bay15d / rear and brake light	3	2									2,15 €
3 9	14093	lamp base for for Sofitte	3	0									9,17 €
4 0	14071	lamp base for for speedometer illumination, Ba 9s	4	1									3,50 €
4 1	14277	lamp base Ba15d 6+12 Volt	3	2									3,29 €
4 2	14275	lamp base Ba15s 6+12 Volt, single-pole	3	2									2,19 €
4 3	14272	lamp base Ba7s 6+12 Volt, single-pole	3	2									1,43 €
4 4	14274	lamp base Ba9S 6+12 Volt, 2 poles	3	2									1,43 €
4 5	14273	lamp base Ba9s 6+12 Volt, single-sole	3	2									1,43 €
4 6	14072	lamp base for head light 2cv two finalment + H4, incl. plug	4	2									2,99 €
4 7	20470	light bulb paint orange-transparent 12ml,		0									8,14 €
4 8	20482	light bulb paint red-transparent 12ml,		0									8,14 €
4 9	14081	parking light socket H4 headlight 2cv, original	2	2									2,32 €
5 0	14088	round headlamp clear lense, 12 Volt, 45/40 Watt, base with 3 pins, 2CV early yea		2									8,34 €
5 1	14070	speedometer lamp 12Volt, 2 Watt, Ba 9s		1									1,25 €
5 2	14077	two finalment lamp 12Volt, 45/40 W with hole in base for headlight pots with light on control ! 2cv		0									4,65 €
5 3	14031	two-filament lamp 45/40W, 12V		0									1,64 €



NUM-MER	ARTBEZ	2 CV										BRUTTO			
		QUALI-	BEN	2CV6	2CV4	2CV alt	AZU	Dyane	ACDY	AMI68	Lomax				
1	14293		4	2	•	•	•	•	•	•	•	•	•	•	8,90 €
2	14294		4	2	•	•	•	•	•	•	•	•	•	•	8,90 €
3	60107		4	1	•	•	•	•	•	•	•	•	•	•	12,90 €
4	60108		4	1	•	•	•	•	•	•	•	•	•	•	10,90 €
5	16853	Cover for speedometer, 2 parts, brushed high-grade steel		1	•	•	•	•	•	•	•	•	•	•	10,90 €
6	14062	Flasher relay 6 Volt! for 2cv + DS original!	0	1		•	•	•	•	•	•	•	•	•	17,43 €
7	14112	Flasher relay, 2cv, Alu round, 12 V, like original, 3 poles	3	1	•	•	•	•	•	•	•	•	•	•	8,59 €
8	14126	Holding console, universal for rocker switch		0	•	•	•	•	•	•	•	•	•	•	2,59 €
9	14193	Indicator lever, solo, in black, 2cv, thus the turn signal lever can be repaired, it actually only breaks off there	2	1	•	•	•	•	•	•	•	•	•	•	9,99 €
10	14228	Light + horn switch in black 2CV, reproduction, look like 50's version, fits also for HY, 11cv	4	1	•	•	•	•	•	•	•	•	•	•	42,13 €
11	14222	Light + horn switch in grey for 2CV, reproduction	4	1	•	•	•	•	•	•	•	•	•	•	43,25 €
12	14121	Light switch and horn switch on steering column 2cv, colour black! Block toothed washer under contacts !!!	2	1	•	•	•	•	•	•	•	•	•	•	71,90 €
13	14179	Lightswitch Dyane, original	2	1						•	•	•	•	•	46,25 €
14	14190	Pull switch, round, reproduction of original switches from the 70's! 2cv, DS	5	0		•	•	•	•		•	•	•	•	12,67 €
15	14125	Rocker switch, illuminated		0	•	•	•	•	•	•	•	•	•	•	3,16 €
16	16903	Sticker gear scheme 2CV second model, from 04.1964	3	1		•	•	•	•						7,73 €
17	16902	Sticker gear scheme 2CV to 03/1963 white	3	1		•	•	•	•						7,62 €
18	16904	Sticker scaling voltmeter of Jaeger, 2CV early years of construction	3	1			•	•	•						14,37 €





	NUM-MER	ARTBEZ	2 CV							BRUTTO			
			QUALI-	BEN	2CV6	2CV4	2CV alt	AZU	Dvane	ACDY	AMI68	Lomax	
19	14182	Turn signal switch 2CV, brown (Marron) (residual item)	2	1	•	•	•	•					22,56 €
20	14181	Turn signal switch 2CV, in dark-grey with black lever (residual item)	2	1	•	•	•	•					36,88 €
21	14120	Turn signal switch on steering column, colour: black, original, 2cv	2	1	•	•	•	•					33,75 €
22	14122	Turn signal switch on steering column, in grey-white, 2cv	0	1	•	•	•	•					21,03 €
23	14176	Warning buzzer for lights, universal, for retrofitting, very useful		1	•	•	•	•	•	•	•	•	7,90 €
24	14191	Warning light, green, big, tapered, reproduction of original lights, no others available, 2cv, Mehari	5	1		•	•	•					10,02 €
25	14192	Warning light, red, big, tapered, reproduction of the original, 2cv, DS old instrument panel, HY, no others available	5	1		•	•	•		•			10,02 €
26	14281	brake fluid control switch 2CV + HY for dashboard last version	4	1	•	•	•	•					16,90 €
27	14070	bulb 12V 2 Watt		1	•	•	•	•	•	•	•		1,25 €
28	14280	emergency flasher switch angular 2CV + HY for dashboard last version	4	1	•	•	•	•					16,90 €
29	14071	lamp base for for speedometer illumination, Ba 9s	4	1	•	•	•	•					3,50 €
30	90862	speedometer small 2CV, indicator up to 100h/p original Citroen, manufacturer O.S 2CV4, AK, AZU	0	1		•	•	•					124,95 €
31	14279	windscreen wiper switch angular 2CV + HY for dashboard last version	4	1	•	•	•	•					16,90 €



BILD-INDEX	NUM-MER	ARTBEZ	2 CV										BRUTTO
			QUALI-	BEN	2CV6	2CV4	2CV alt	AZU	Dyane	ACDY	AMI68	Lomax	
0	10249	Speedometer cable 2CV first version, to speedometer in the windshield corner AZ56513	0	1			•				•		28,90 €
	10090	Speedometer cable for models from 1979, 2cv 800mm long	3	1	•			•					11,74 €
0	50054	Speedometer cable, long, for 2CV-instruments		1	•			•				•	30,90 €
0	50055	Speedometer cable, long, for VDO-instruments		1	•			•				•	73,90 €
0	10247	Speedometer shaft, Ami 6 + 8 63>690mm AY5213C - 95494965	3	1							•		19,97 €
0	10246	Speedometer shaft, Ami6 >63; 852mmAM5213G	3	1							•		19,97 €
	10170	Speedometer shaft, models up to 1979, left hand drive	4	1	•	•		•	•	•	•		10,56 €
0	10317	speedometer cable extension above Dyane + Ami 8, CX, length 230mm	3	1					•	•	•		15,05 €
0	10244	speedometer cable for Dyane, Acadyane, 6690mm length, after 1968	3	1					•	•			15,74 €





BILD-INDEX	NUM-MER	ARTBEZ	2 CV								BRUTTO			
			QUALI-	BEN	2CV6	2CV4	2CV alt	AZU	Dyane	ACDY		AMI68	Lomax	
1	14147	Battery 6 Volt! 84AH, DS, 11CV, HY, C4, R4 in a hard rubber housing. Fill in 4 litre battery acid.	3	1			•							109,00 €
1	14143	Battery 6 volt! 66AH, 2CV/11CV, 203 in the hard rubber housing! Fill in approx. 3 litre of battery acid!	3	1			•	•			•			79,99 €
2	15243	Battery box, made of high-grade steel, 2cv	1	1	•	•	•	•				•		41,10 €
3, 4	74211		3	1	•	•	•	•	•	•	•	•		17,90 €
3	15298	Battery holding angle, galvanized,	4	2	•	•	•	•	•	•	•			5,14 €
3	15276	Battery holding angle, galvanized, with big knurled screw, like in former times, 2cv	4	2	•	•	•	•	•	•	•	•		6,08 €
4	15244	battery supporting angle made of high-grade steel, 2cv, Dyane	1	1	•	•	•	•	•	•	•	•		17,41 €
4	15256	battery supporting angle made of rubber for 2cv ! the risk of a short circuit is war off !	1	1	•	•	•	•	•	•	•	•		10,45 €
5	16157	Seal battery box in front wall	3	1	•	•	•	•	•					7,92 €
7	35077	Battery bow spring 7mm diameter, DS	4	2	•	•	•	•	•	•	•	•		6,99 €
10	14224	automatic battery charger, to wintering the battery, constant loading and unloading the battery, 6+12 Volt		0	•	•	•	•	•	•	•	•		29,90 €

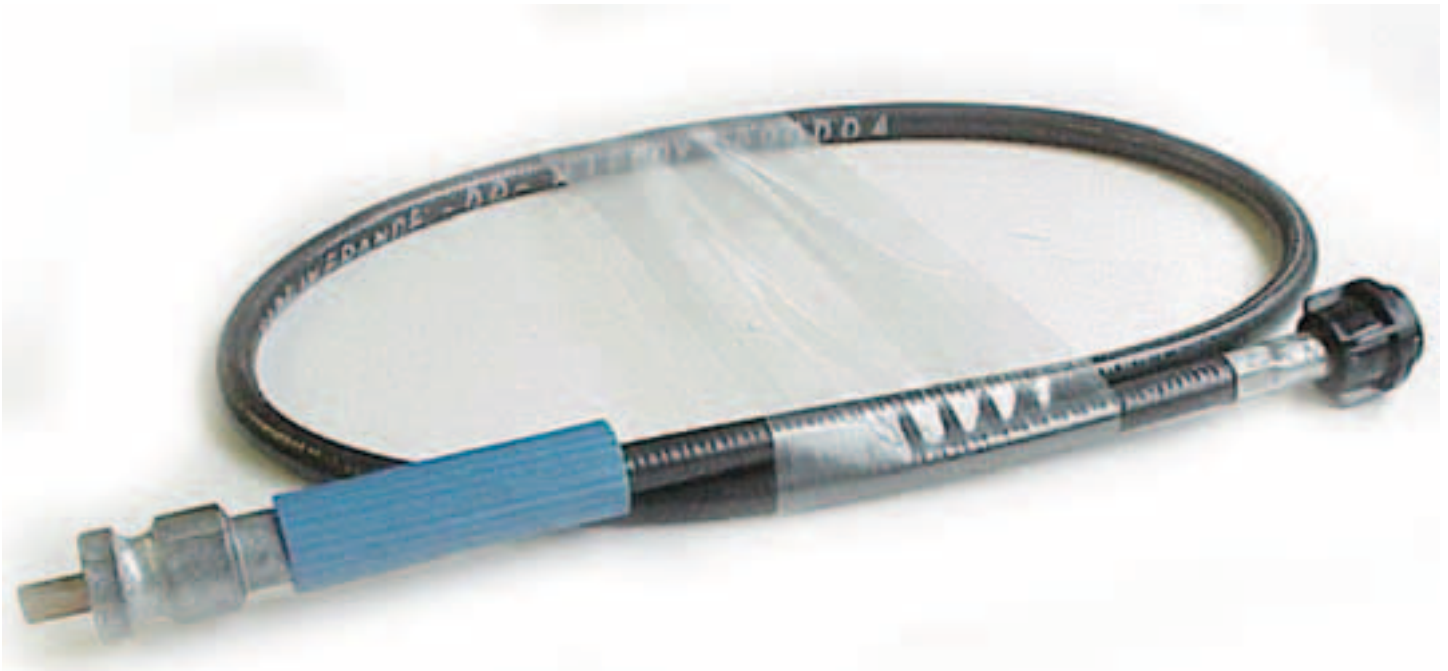

BILD-INDEX	NUM-MER	ARTBEZ	2 CV								BRUTTO		
			QUALI-	BEN	2CV6	2CV4	2CV alt	AZU	Dyane	ACDY	AMi68	Lomax	
1	15291	Headlight carrier first version! 2cv 50's	4	1			•	•					76,12 €
2	14089	reflector 2CV Bilux, 2CV big chrome frame! 2CV old headlight version diameter 150mm	4	2	•	•	•	•					32,90 €



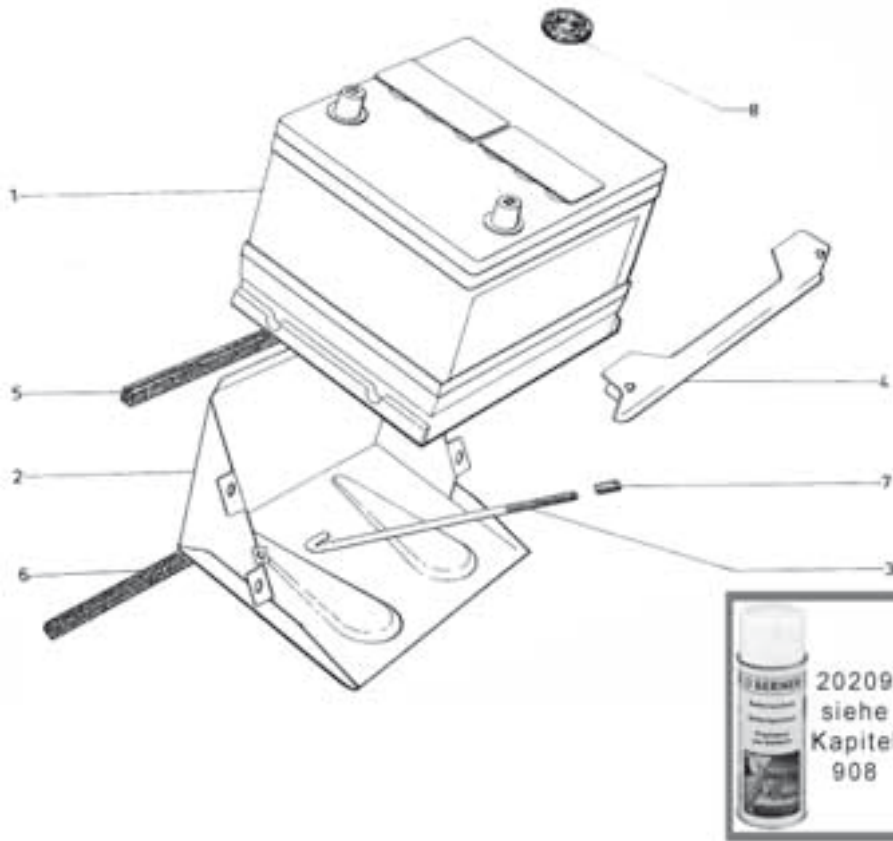

BILD-INDEX	NUM-MER	ARTBEZ	2 CV								BRUTTO		
			QUALI-	BEN	2CV6	2CV4	2CV alt	AZU	Dyane	ACDY		AMI68	Lomax
2, 3, 4	14000	Chromium-plated headlight with H4 reflector, compl. original form, 2cv, HY, plastic housing like last years of building	2	2	•	•	•	•				•	61,79 €
2	14003	Round reflector for two-filament lamp, Cibie 2cv	2	2	•	•	•	•				•	45,90 €
4	14069	Set trim ring for front head lights made of aluminum, as replacement for the original 1set = 2 pieces, 2cv, HY	4	1	•	•	•	•					15,74 €
7	15215	Head light bracket narrow, old version not for angular headlights 2cv	5	1	•	•	•	•					68,58 €
7	15290	foot for headlight bracket 2cv6 1set = 1x left + 1x right	3	1	•	•	•	•					27,35 €
7	15117	headlight beam 2CV5 original	2	1	•	•	•	•					199,71 €
10	15118	Bolt in lamp-tree for adjustment A54186, 2cv	2	1	•	•	•	•					4,44 €
17	16065	Washer, conical under head light on lampp cable tree, original	4	2	•	•	•	•					2,52 €

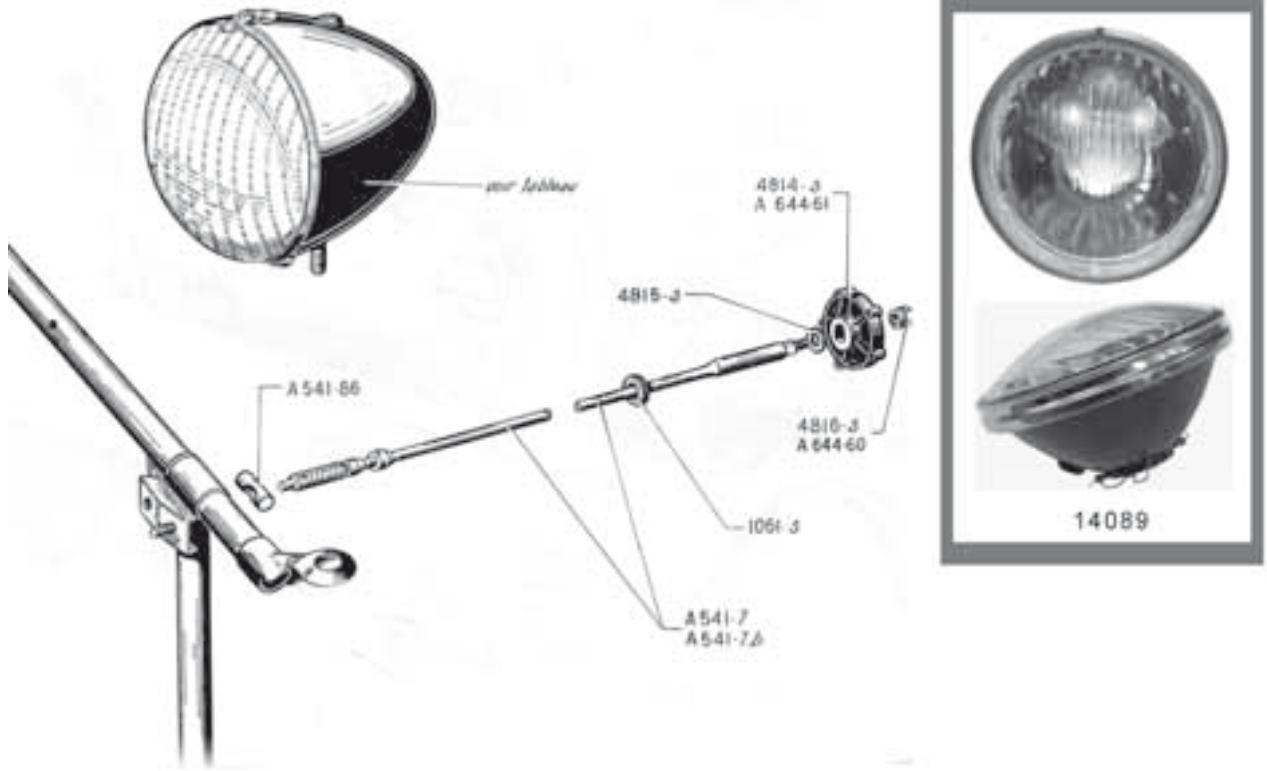

NUM-MER	ARTBEZ	2 CV										BRUTTO				
		QUALI-	BEN	2CV6	2CV4	2CV alt	AZU	Dyane	ACDY	AMI68	Lomax					
1	14283		3	2	•	•	•	•	•	•	•	•	•	•	•	19,90 €
2	60096		4	2			•									11,90 €
3	60097		4	2			•									11,90 €
4	60098		4	2			•									11,90 €
5	14008	Chromium-plated headlight ring, Dyane models starting ,78	3	2						•	•					9,40 €
6	14001	Chromium-plated headlight, 2cv + Lomax, H4 reflector, 7 inch diameter, metal hoding, clear glas!		2	•	•	•							•		133,80 €
7	14064	Headlight chrome ring, Dyane models up to ,78	3	2						•	•					14,78 €
8	14078	Reflector Dyane + Mehari up to 1978 fixing with 4 bolts, reproduction, medium quality, no others available	4	2						•	•					52,73 €
9	14176	Warning buzzer for lights, 12 Volt, universal, thus you never forgte to switch the light off, simple installation		1	•	•	•	•	•	•	•	•	•	•	•	7,90 €
10	14097	fog lamp round universal, very nice + small version, housing metal black, total diameter 121mm	3	2	•	•	•	•	•	•	•	•	•	•	•	30,80 €
11	34111	headlight glass Marchal additional headlight fits for all Marchal-additional head-lights serie 672/682, outside diameter 123,5mm	3	2	•	•	•	•	•	•	•	•	•	•	•	59,00 €
12	14096	headlight insert (relector) univversal with parking light, total diameter 117mm light exit 110mm, total depth about 58mm	3	2	•	•	•	•	•	•	•	•	•	•	•	28,74 €
13	14094	headlight insert Bilux (reflector) universal with parking light, total diameter 139mm light exit 130mm, total depth about 60mm	3	2	•	•	•	•	•	•	•	•	•	•	•	25,65 €
14	14095	headlight insert H4 (reflector) universal with parking light, total diameter 145mm light exit 130mm, total depth about 76mm	3	2	•	•	•	•	•	•	•	•	•	•	•	41,10 €
15	14090	sealing rubber bulb at reflector, 2CV, Dyane DS old front, HY P403, P404 pro- tects the buld againt moisture	4	2	•	•	•	•	•	•	•	•	•	•	•	3,61 €



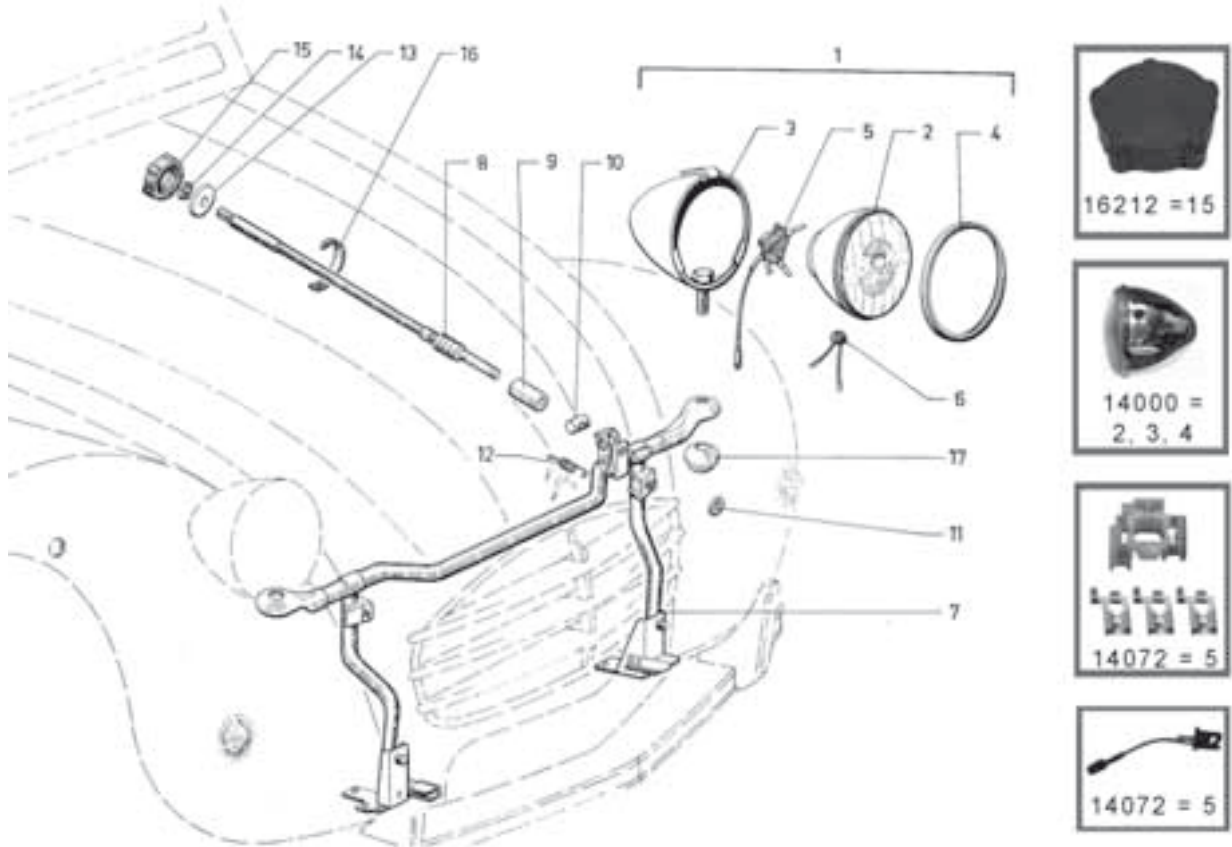

NUM-MER	ARTBEZ	2 CV										BRUTTO
		QUALI-	BEN	2CV6	2CV4	2CV alt	AZU	Dyane	ACDY	AMI68	Lomax	
1	85085		2	2	•	•	•	•	•	•		7,90 €
2	16855	Chrome ring for Indicator, high-gradesteel		1	•	•	•			•	•	28,74 €
3	14062	Flasher relay 6 Volt	0	1			•	•		•		17,43 €
4	14114	Flasher relay for use of trailer, 12 Volt, French execution!		1	•	•	•	•	•	•		21,12 €
5	14112	Flasher relay, like original	3	1	•	•	•	•	•	•		8,59 €
6	14009	Front indicator, without wing clamp, unfortunately more expensive, 2cv, DS Break rear, Hy rear, AK-Mehari rear, R4	3	2	•	•	•				•	19,90 €
7	14010	Front left indicator with clamp in wing 2cv, original citroen	2	1	•	•	•					24,19 €
8	14011	Front right indicator with clamp 2cv, original Citroen	2	1	•	•	•					24,19 €
9	50104	Hazard warning lights for retrofitting		1	•	•	•	•	•	•		45,90 €
10	90907	Left Turn signal in front of AMI 8Original Citroen	0	1						•		44,90 €
11	14014	Side indicator for C-pillar, lamp with chrome foot = Sofitte 10 watt, 2cv, to up-grade	2	2	•	•	•	•				14,99 €
12	14013	Turn signal cap, white, front 2CV, DS Breake rear, per piece, Execution manufacturer AXO	4	2	•	•	•				•	5,90 €
13	14012	Turn signal cap, yellow, front 2CV, per peice AZ575210A, DS Breake rear, AK rear Hy rear + front	5	2	•	•	•				•	4,44 €
14	14256	cap for inside lamp Dyane Or. 5484787	0	1					•	•		16,47 €
15	18173	cap for inside lighting 2cv, last version	3	1	•	•	•					9,40 €
16	14067	flashing light cap in red, for old 2CV, 50's, reproduction without test character, per piece ! sock ! Ba15s	5	2		•	•	•				22,56 €
17	18153	inside light, reproduction A54503b, 2cv type Seima	3	1	•	•	•					20,06 €
18	75086	side flaher in wing Peugeot 504	3	2	•	•	•	•	•	•		6,90 €

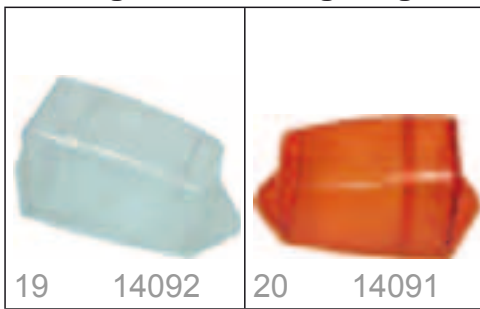

	NUM-MER	ARTBEZ	2 CV										BRUTTO
			QUALI-	BEN	2CV6	2CV4	2CV alt	AZU	Dyane	ACDY	AMI68	Lomax	
1 9	14092	turn signal cap, lateral, clear 2CV Seima 413, super rar!	0	2	•	•							29,87 €
2 0	14091	turn signal cap, lateral orange ,CV Seima 413	0	2	•	•							29,87 €

I fly bleifrei.

Die fliegt bleifrei und steuerfrei. Die Ente von Citroën.

CITROËN
Die Kraft der Kreativität.





NUM-MER	ARTBEZ	2 CV										BRUTTO
		QUALI-	BEN	2CV6	2CV4	2CV alt	AZU	Dvane	ACDY	AMI68	Lomax	
1	14292		4	2	•	•						11,90 €
2	16871	Cover in stainless steel for rear lights1 set		1	•	•						18,29 €
3	14059	Glass for back-up light, Hella		0	•							13,29 €
4	14025	Number plate lamp, with chromium-plated base, Lomax + AK, HY	3	1			•	•	•			21,53 €
5	14028	Rear fog-lamp, chrome casing, Metal housing	1	1	•	•					•	41,10 €
6	14082	Rear lights complete ACDY	2	2					•			37,90 €
7	14027	Reversing reflector, chrome casing, prettier than the original 2cv + DS, metal housing	1	1	•	•	•	•	•		•	41,10 €
8	14021	Round brake- taillight, AK 400, DS Break, HY, Mehari, Execution AXO! (suitable bulbs article 14037)	2	2			•				•	19,99 €
9	14026	Round rear reflector, universal		2			•	•	•			2,06 €
10	14238	Seal for license plate light AK + ACDY, HY, DS Break, external dimensions 94x46mm, color grey	4	1		•	•					8,97 €
11	14054	Spacer between rear light + rear left 95563394JE, 2cv colour black	2	1	•	•						9,16 €
12	14073	Spacer grey taillight rear left ! AZ544184, 2cv	3	1	•	•						10,56 €
13	14074	Spacer grey taillight rear right ! 2cv AZ544185	3	1	•	•						10,56 €
14	14055	Spacer rear light rear right 95563395JE colour black	2	1	•	•						9,16 €
15	14158	Stop light switch on pedals with connectionround plugs, 2cv, DS, HY	3	1	•	•	•	•	•	•	•	9,30 €
16	14127	Stop light switch on pedals, connection:flat plug	3	1	•	•	•	•	•	•	•	3,70 €
17	14221	Taillight cap, red, round for ACDY, DS Break, HY, Mehari, original AK544262A, Manufacturer Seima	0	2			•					5,27 €
18	14085	Taillight cap compl. in red for diagonal tail sheet metal, >64, left with cutour for registration plate light, 2cv	4	1		•						20,50 €



NUM-MER	ARTBEZ	2 CV								BRUTTO				
		QUALI-	BEN	2CV6	2CV4	2CV alt	AZU	Dyane	ACDY		AMI68	Lomax		
19	14020	Taillight cap right, Seima, good reproduction, without e-maik, 2cv	4	1	•	•								19,54 €
20	14087	Taillight cap seal for tail lamp diagonal tail sheet metal, 2cv (up to 64) colour grey, for light Seima	4	2			•							8,99 €
21	14246	Taillight compl. Dyane fits left or right	0	2					•					58,90 €
22	14080	Taillight compl. in red for diagonal tail sheet metal, good reproduction (up to 64) without registration plate light 2cv	4	2			•							21,12 €
23	14083	Taillight reproduction rear left, 2cv 4+6	4	1	•	•								40,05 €
24	14084	Taillight reproduction rear right, 2cv 4+6	4	1	•	•								40,05 €
25	14022	Taillight-Turn signal rounq, universal 80mm diameter, sofitte, for Lomax		2									•	16,38 €
26	14024	backup light universal, rounq, 80mm		1									•	13,89 €
27	14240	brake-light switch, old version, set upat front panel in the engine compartment	4	1			•	•						10,45 €
28	14067	flashing light cap in red, for old 2CV	5	2		•	•	•						22,56 €
29	14260	license plate cap middle 2CV >63 only squareback, without sealing without bracket, only cap	0	1			•							19,57 €
30	14258	license plate lamp cap left 2CV >63 only squer back, without sealing without bracket, only cap	0	1			•							19,57 €
31	14259	license plate lamp cap right 2CV >63 only squareback, without sealing without bracket, only cap	0	1			•							19,57 €
32	91049	reflector spare typre with fastening shackle AK,AZU,HY 56mm diameter	4	2				•						8,99 €
33	14261	sealing license plate lamp old 2CV >63 only squareback	4	2			•							7,90 €
34	14290	sealing license plate lamp old 2CV >63 only squareback, colour grey!	4	2			•							7,90 €
35	90951	stop light swtch old version to mount on front wall in engine compartment 2CV, AZ57602, original	0	1			•	•						12,90 €
36	14265	tail light cap 2CV A-model till 1954 only cap without refelctor, without frame	0	2			•							39,90 €

This pricelist includes 19 % VAT. If the invoice and the delivery address is in a not EU-country we exclude the tax.



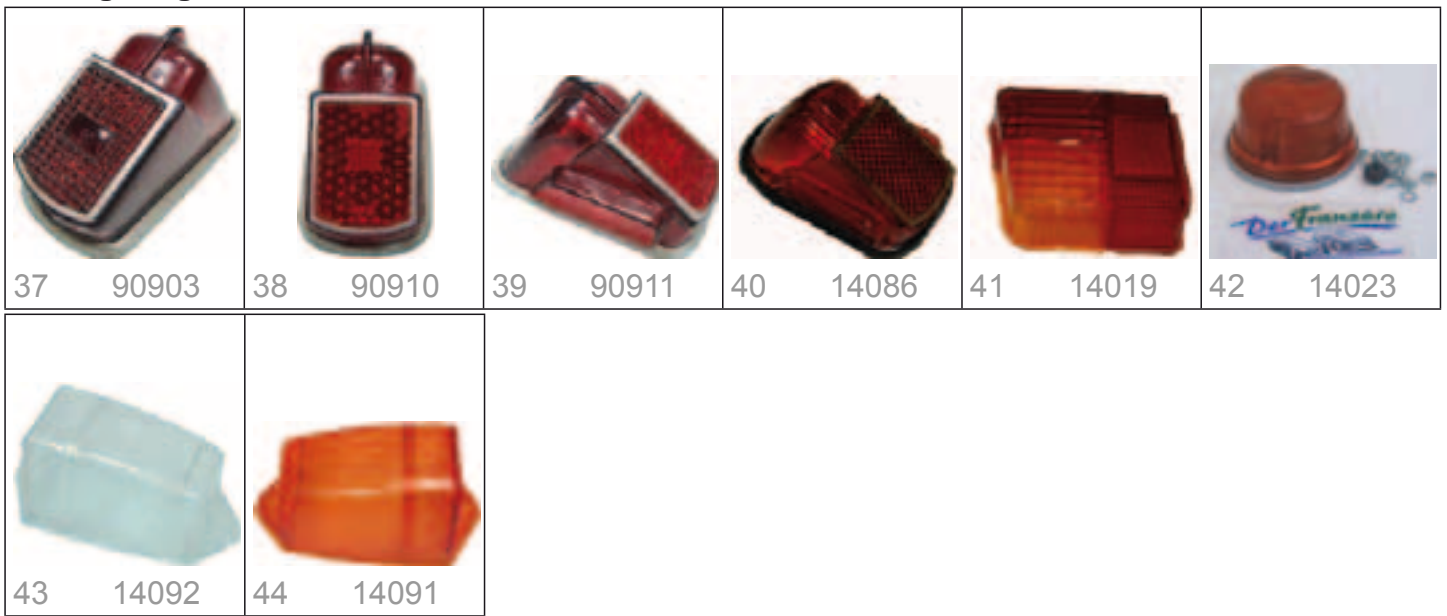

	NUM-MER	ARTBEZ	2 CV								BRUTTO		
			QUALI-	BEN	2CV6	2CV4	2CV alt	AZU	Dvane	ACDY	AMI68	Lomax	
3 7	90903	tail light cap diagonal rear panel 2CV manufacturer ,AXO' dark red, reflector coarsely pimped, without license plate light 1955>57	0	2			•						17,90 €
3 8	90910	tail light cap diagonal rear panel 2CV manufacturer ,AXO' dark red, reflector not pimped, without license plate light, 1957>64	0	2			•						16,90 €
3 9	90911	tail light cap diagonal rear panel 2CV manufacturer ,AXO' right, reflector not pimped, with license plate light	0	1			•						23,90 €
4 0	14086	taillight cap compl. in red for diagonal tail sheet metal, >64, right with cutout for registration plate light, 2cv	4	1			•						20,50 €
4 1	14019	taillight cap left, Seina Citroen 2cv good reproduction, without E-mark	4	1	•	•							19,54 €
4 2	14023	taillight round universal, 80mm Hella Lomax		2								•	11,83 €
4 3	14092	turn signal cap, lateral, clear 2CV Seima 413, super rar!	0	2	•	•							29,87 €
4 4	14091	turn signal cat, lateral orange ,CV Seima 413	0	2	•	•							29,87 €



NUM-MER	ARTBEZ	2 CV								BRUTTO					
		QUALI-	BEN	2CV6	2CV4	2CV ait	AZU	Dyane	ACDY		AMI68	Lomax			
1	18156	Hand-pump for washing water, reproduction insert in dashboard, 1 version, fits also in 2cv6	4	1	•	•	•	•	•	•	•	•	•	•	17,50 €
2	14130	Linkage wiper engine to axles, original! 2cv last version	2	1	•			•							27,71 €
3	14155	Locking ring around fixing wiper linkage on wiper axle, 2cv	3	2	•	•		•							0,30 €
4	18129	Manual pump for washer, reproduction with holder for later assembly !2cv, universal applicable!	4	1	•	•	•	•	•	•	•	•	•	•	14,68 €
5	16085	Nozzle for washing system, chromium-platted, Replica	4	1	•	•	•	•							7,66 €
6	90897	Rigidly, grey, painted wiper blades (1 pfrom 1955, 230mm length original ,ANCO'	0	1	•	•	•								12,50 €
7	16075	Rubber gasket for washing system nozzle	3	1	•	•	•	•							1,22 €
8	14154	Rubber outside around wiper axle, under the chromering, 2cv	3	2	•	•		•							1,24 €
9	15236	Supporting panel for washer reservoir, made of high-grade steel! 2cv	1	1	•	•		•							13,09 €
10	16140	Tank for windscreen washer system,old version AZ564	0	1	•	•	•	•							29,90 €
11	16077	Wiper arm, black, reproduction, 2CV at end straight, not bended !!!!	4	2	•	•	•	•							18,44 €
12	16832	Wiper arms, high-grade steel, chromium-pplated, reconstruction kit.	1	1	•	•		•							47,28 €
13	14129	Wiper axle new! No longer penetration of water ! Compl. repairset incl. union nur, rubber seal etc. for 1 axle !! 2cv	2	2	•	•		•							29,99 €
14	14197	Wiper axle, 2cv, from the 50s	4	2				•	•						5,55 €
15	16018	Wiper blade, Dyane + ACDY	2	2						•	•	•			7,30 €
16	16090	Wiper blades , sprung, high-grade steel,fits to the wiper arms, high grade steel		1	•	•		•							30,85 €
17	16016	Wiper blades, elastic, Valeo 2 pcs.	2	2	•	•		•							5,29 €
18	16017	Wiper blades, rigid, chromium-plated	5	2	•	•	•	•							7,40 €





	NUM-MER	ARTBEZ	2 CV								BRUTTO			
			QUALI-	BEN	2CV6	2CV4	2CV alt	AZU	Dyane	ACDY		AMI68	Lomax	
19	14128	Wiper engine 2CV, last model round, with strengthened armature winding in exchange, 12 Volt, 50□ pledge fee	2	1	•									184,90 €
20	14198	interval switch for re-tooling, manufacturer Hella! 12 Volt, you become inspire !		1	•	•	•	•	•	•	•	•	•	55,90 €
21	14163	plastic cover for wiper axle, 2cv	2	2	•	•			•	•	•			2,47 €
22	85112	washer tank R4 incl. electrical pump, original design, 12 Volt	4	1	•	•			•	•	•			48,90 €
23	14245	wiper engine, 12 Volt, 2cv up to 6/81, angular execution	4	1	•	•			•					144,90 €





NUM-MER	ARTBEZ	2 CV								BRUTTO					
		QUALI-	BEN	2CV6	2CV4	2CV alt	AZU	Dvane	ACDY		AMI68	Lomax			
1	14339		3	1	•	•	•	•	•	•	•	•	•	•	1,90 €
2	20136	Cable connector set, 100 pcs		0	•	•	•	•	•	•	•	•	•	•	15,83 €
3	14115	Electronic kit universal for trailer towing device, incl. relay for French cars, 7 pole plug socket		1	•	•	•	•	•	•	•	•	•	•	34,90 €
4	14185	Fanfare (horn), compl. with relays 2pieces (Set Avert 12 V)		1	•	•	•	•	•	•	•	•	•	•	26,90 €
5	14062	Flasher relay 6 Volt		0	1		•	•			•				17,43 €
6	14112	Flasher relay, 2cv, Alu roudg, 12 V, like original, 3 poles		3	1	•	•	•	•	•	•	•	•	•	8,59 €
7	50104	Hazard warning lights for retrofitting		1	•	•	•	•	•	•	•	•	•	•	45,90 €
8	14126	Holding console, universal for rocker switch		0	•	•	•	•	•	•	•	•	•	•	2,59 €
9	14153	Horn 2CV, 12V		3	1	•	•	•	•	•	•	•	•	•	9,50 €
10	14160	Horn universal, 12 Volt, chromed, diameter 120mm !		0	•	•	•	•	•	•	•	•	•	•	18,44 €
11	18524	Lustre terminal 2,4-4mm cable, 12 connections, to plug toghether like a plug, very practical, per piece		0	•	•	•	•	•	•	•	•	•	•	5,95 €
12	14116	Metallic plug, seven poles, trailer		1	•	•	•	•	•	•	•	•	•	•	5,76 €
13	14113	Operating circuit relay 12 Volt / 30 ampere of contact rating!		0	•	•	•	•	•	•	•	•	•	•	3,16 €
14	14117	Plug socket, metall, seven poles, on trailer towing device		1	•	•	•	•	•	•	•	•	•	•	5,49 €
15	14125	Rocker switch, illuminated, universal		0	•	•	•	•	•	•	•	•	•	•	3,16 €
16	14124	Rocker switch, universal, on-off, plastic black		0	•	•	•	•	•	•	•	•	•	•	2,06 €
17	14158	Stop light switch on pedals with connectionround plugs, 2cv, DS, HY		3	1	•	•	•	•	•	•	•	•	•	9,30 €
18	14127	Stop light switch on pedals, connection:flat plug		3	1	•	•	•	•	•	•	•	•	•	3,70 €





NUM-MER	ARTBEZ	2 CV										BRUTTO			
		QUALI-	BEN	2CV6	2CV4	2CV alt	AZU	Dvane	ACDY	AMI68	Lomax				
19	20126	Testing bulb 12 Volt		0	•	•	•	•	•	•	•	•	•	•	6,10 €
20	20178	Trailer cable, 7-core, per metre		0	•	•	•	•	•	•	•	•	•	•	5,81 €
21	14176	Warning buzzer for lights, universal, for retrofitting, very useful		1	•	•	•	•	•	•	•	•	•	•	7,90 €
22	14240	brake-light switch, old version, set up at front panel in the engine compartment, 2CV, replica	4	1			•	•							10,45 €
23	20117	cable 1,5 qmm, green carcable per meter		0	•	•	•	•	•	•	•	•	•	•	0,88 €
24	14151	cable set for tow coupling, only cables + plug socket, without flasher, without warning light, 12 Volt, 7 cores	4	1	•	•	•	•	•	•	•	•	•	•	14,32 €
25	14198	flick wiper		1	•	•	•	•	•	•	•	•	•	•	55,90 €
26	14255	horn 12Volt, 1 serie, 2CV, DS, HY, AMI6		0	1		•	•	•			•			30,80 €
27	90917	horn 6Volt, 2CV, DS, HY, 11CV original citroen		0	1		•	•				•			39,00 €
28	90951	stop light swtch old version to mount on front wall in engine compartment 2CV, AZ57602, original		0	1		•	•							12,90 €
29	14167	warning light green for tow coupling 12 Volt		1	•	•	•	•	•	•	•	•	•	•	2,99 €



NUM-MER	ARTBEZ	2 CV	QUALI-	BEN	2CV6	2CV4	2CV alt	AZU	Dvane	ACDY	AMI68	Lomax	BRUTTO
1	14141	Aerial for beam, chromed side antenna, 2cv	3	1	•	•	•	•					9,92 €
2	18519	Auxgate Connect, connection portal to classical radio to inser MP3, telephone + navigation!		0	•	•	•	•	•	•	•	•	163,77 €
3	18045	Base console under instrument panel for installation of DIN radios, 2cv		1	•	•	•	•	•	•	•	•	14,00 €
4	18503	Blaupunkt Frankfurt with chome screen revisiert, 24 month warranty, 12V difference-pays duty 25a UstG		0	•	•	•	•	•	•	•	•	215,27 €
5	18504	Blaupunkt Frankfurt with chrome screen 6+12V, ivory, revisiert, 24 month warranty, difference-pays duty 25a UstG		0	•	•	•	•	•	•	•	•	307,97 €
6	18501	Blaupunkt Mannheim with chome screen, revisiert, 24 month warranty, 12V difference-pays duty 25a UstG		0	•	•	•	•	•	•	•	•	184,37 €
7	18502	Blaupunkt Münster with chrome screen revisiert, 24 month warranty, 12V difference-pays duty 25a UstG		0	•	•	•	•	•	•	•	•	184,37 €
8	18518	FM-Modulator, to connect an iPod to a radio, modulator recognizes this and switches the radio off!		0	•	•	•	•	•	•	•	•	122,57 €
9	18520	I-Sotec Medialink amplifier, 4x65W to attach telephone, MP3, Navi! with remote control !		0	•	•	•	•	•	•	•	•	329,00 €
10	18110	Loudspeaker set, left + right in dashboard, incl. connection material, 2x30 watt, 2cv	2	1	•	•	•	•	•	•	•	•	44,27 €
11	18524	Lustre terminal 2,4-4mm cable, 12 connections, to plug toghether like a plug, very practical, per piece		0	•	•	•	•	•	•	•	•	5,95 €
12	20118	Speakers cable, 2x0.75 qmm, per metre		0	•	•	•	•	•	•	•	•	1,08 €
13	18521	Subwoofer round, fits in a 15 inch rim, diameter 360mm, height 170mm /1x120W to 4 Ohm		0	•	•	•	•	•	•	•	•	205,90 €
14	18525	Universal mounting plate, to build unter radio, (ISO) there the holder for telephone, iPod etc can be mounted!		0	•	•	•	•	•	•	•	•	14,99 €
15	18505	adaptor cable for classical radios to us MP3 player, I-Pod		0	•	•	•	•	•	•	•	•	25,65 €
16	18527	amplifier 2x85W, I-soamp2, solo + fitting for our Medialink amplifier for 4 spea		0	•	•	•	•	•	•	•	•	215,27 €
17	18517	broadbank loutspeaker 130mm (installation loudspeaker) per piece		0	•	•	•	•	•	•	•	•	45,22 €
18	18506	installation screen metal for classical radios with (Blaupunkt) with removable chrome screen / very substantial model		0	•	•	•	•	•	•	•	•	29,77 €





NUM-MER	ARTBEZ	2 CV										BRUTTO				
		QUALI-	BEN	2CV6	2CV4	2CV alt	AZU	Dvane	ACDY	AMI68	Lomax					
19	18508	loud speaker cover chrome round 130mm, fits universal, per piece		0	•	•	•	•	•	•	•	•	•	•	•	45,22 €
20	18161	loud speaker set for 2cv, 2x35 watt in door trim, diameter 140mm, 1 set= 2 pieces, also R4, 2-504		1	•	•	•	•	•	•	•	•	•	•	•	42,17 €
21	18512	loudspeaker angularly with chromed cover, fits universal, per piece, external dimensions approx. 190x140mm		2	•	•	•	•	•	•	•	•	•	•	•	69,00 €
22	18509	loudspeaker cover chrom round 160mm, fits universal, per piece		0	•	•	•	•	•	•	•	•	•	•	•	30,80 €
23	18510	loudspeaker cover, chrom angularly 120x160mm, fits universal, per piece		0	•	•	•	•	•	•	•	•	•	•	•	30,80 €
24	18511	loudspeaker cover, chrome, angularly 160x200mm, fits universal, per piece		0	•	•	•	•	•	•	•	•	•	•	•	34,92 €
25	18513	loudspeaker round with chromed cover, fits universal, per piece, diameter approx. 175mm		2	•	•	•	•	•	•	•	•	•	•	•	81,37 €
26	18507	radio screen for radios of the 70's		0	•	•	•	•	•	•	•	•	•	•	•	14,32 €
27	18523	rubber-door-grommet, to protect the laid cables, set 2 pieces		0	•	•	•	•	•	•	•	•	•	•	•	3,61 €
28	14239	screening throttle for wireless reception ! 12 Volt, all vintage cars		1	•	•	•	•	•	•	•	•	•	•	•	11,90 €
29	18514	side antenna chromed with red end-cap, original Hirschmann		2	1	•	•	•	•	•	•	•	•	•	•	71,07 €
30	18526	subwoofer for installation under seat, very space-saving, 20cm bass, 120 W		0	•	•	•	•	•	•	•	•	•	•	•	159,65 €
31	18522	subwoofer in 10 liter bassreflexhousing, easy to remove		0	•	•	•	•	•	•	•	•	•	•	•	147,19 €

This pricelist includes 19 % VAT. If the invoice and the delivery address is in a not EU-country we exclude the tax.



NUM-MER	ARTBEZ	2 CV								BRUTTO			
		QUALI-	BEN	2CV6	2CV4	2CV alt	AZU	Dvane	ACDY		AMI68	Lomax	
1	20158	Breakaway nut for ignition lock bracket, original	2	2	•	•	•	•					2,20 €
2	14138	Ignition lock clip with M7 nuts (U-clips 7mm)	2	1	•	•	•	•					9,68 €
3	14136	Ignition lock complete, after 1971	2	1	•	•	•	•			•		143,90 €
4	14229	Ignition lock contact plate, 2CV Original Citroen	2	1	•	•	•	•			•		26,77 €
5	14289	Ignition lock contact plate, Original Citroen, 2cv with 2 connections	2	1	•	•	•	•			•		25,99 €
6	14201	Ignition lock original for 2CV from the 50's	0	1			•	•					149,00 €
7	14140	Key blank starterlock 2CV + DS (large version, vehicles without starter)	2	1	•	•	•	•	•	•	•	•	9,40 €
8	14142	Key blank starterlock 2CV + DS (small version)	2	1	•	•	•	•	•	•	•	•	8,34 €
9	14234	Mounting plate under ignition lock	1	1	•	•	•	•			•		4,84 €
10	14184	Plate above ignition lock, made from high-grade steel	1	1	•	•	•	•					2,25 €
11	16187	Set locking cylinder, 2x door + 1x Starterlock	4	1		•	•	•					22,56 €
12	14162	Spacer disk, high-grade steel, between ignition lock + chassis support	1	6	•	•	•	•			•		1,40 €
13	14236	Starter lock in the instrument panel, for starter button, DS > 67, HY, 2 Keys	4	1	•	•	•	•			•		21,12 €

2CV - Alt



BILD-INDEX	NUM-MER	ARTBEZ	2 CV										BRUTTO
			QUALI-	BEN	2CV6	2CV4	2CV alt	AZU	Dyane	ACDY	AMI68	Lomax	
2	16544	Front bumper 2CV, first version, till 1963	4	1			•	•					121,41 €
3	16545	Overrider/Bumper guard, first model till 1963	4	2			•	•					31,68 €
4	16555	trim on bumper, old 2CV	4	1			•	•					17,86 €
5	16556	trim on bumper old 2CV, left or right, Twice per bumper	4	2			•	•					18,50 €





BILD-INDEX	NUM-MER	ARTBEZ	2 CV								BRUTTO
			QUALI-BEN	2CV6	2CV4	2CV alt	AZU	Dyane	ACDY	AMI68	
1	16568	Front bumper, Stainless Steel, ACDY, Dyane	4	1					••		79,90 €
1	16534	Front bumper, varnished, ACDY	4	1					••		60,77 €
2	16527	Override/Bumper guard made from polished high-grade steel for chrome bumper	4	2					••		29,48 €
4	16539	Rubber, reproduction, for varnished bumper guard/override, high-grade steel	4	2					••		9,82 €

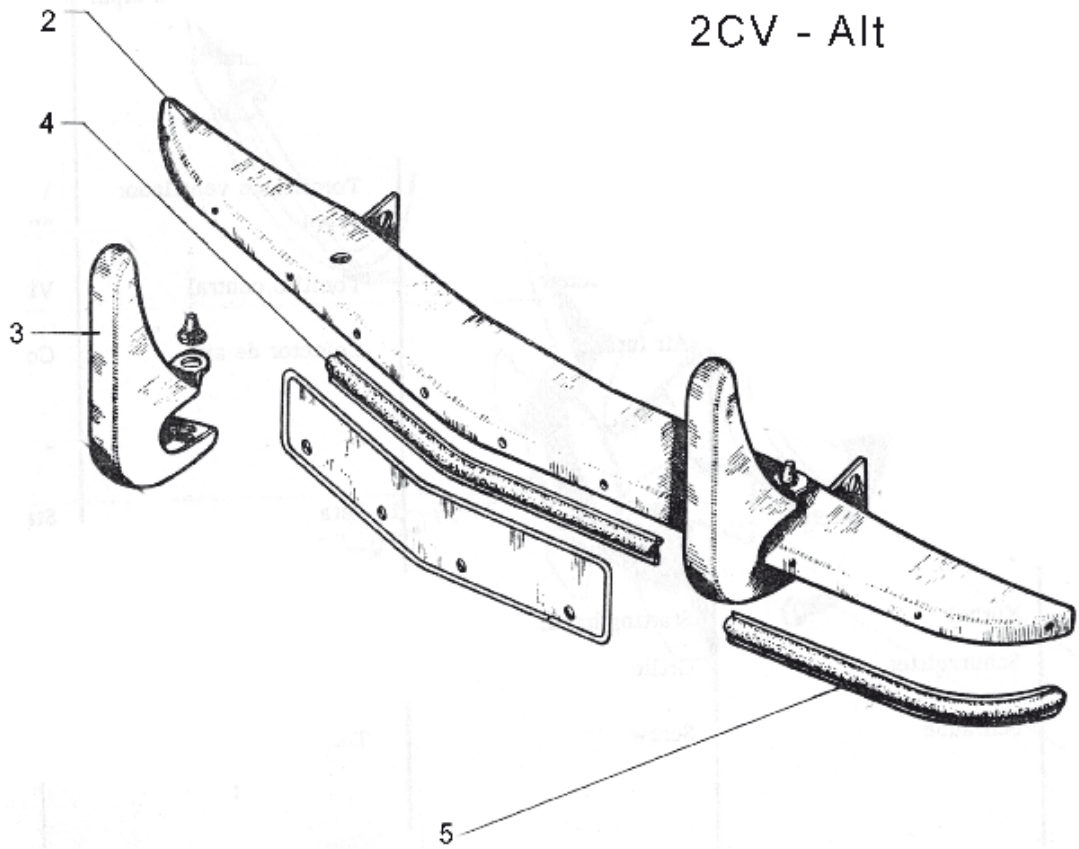
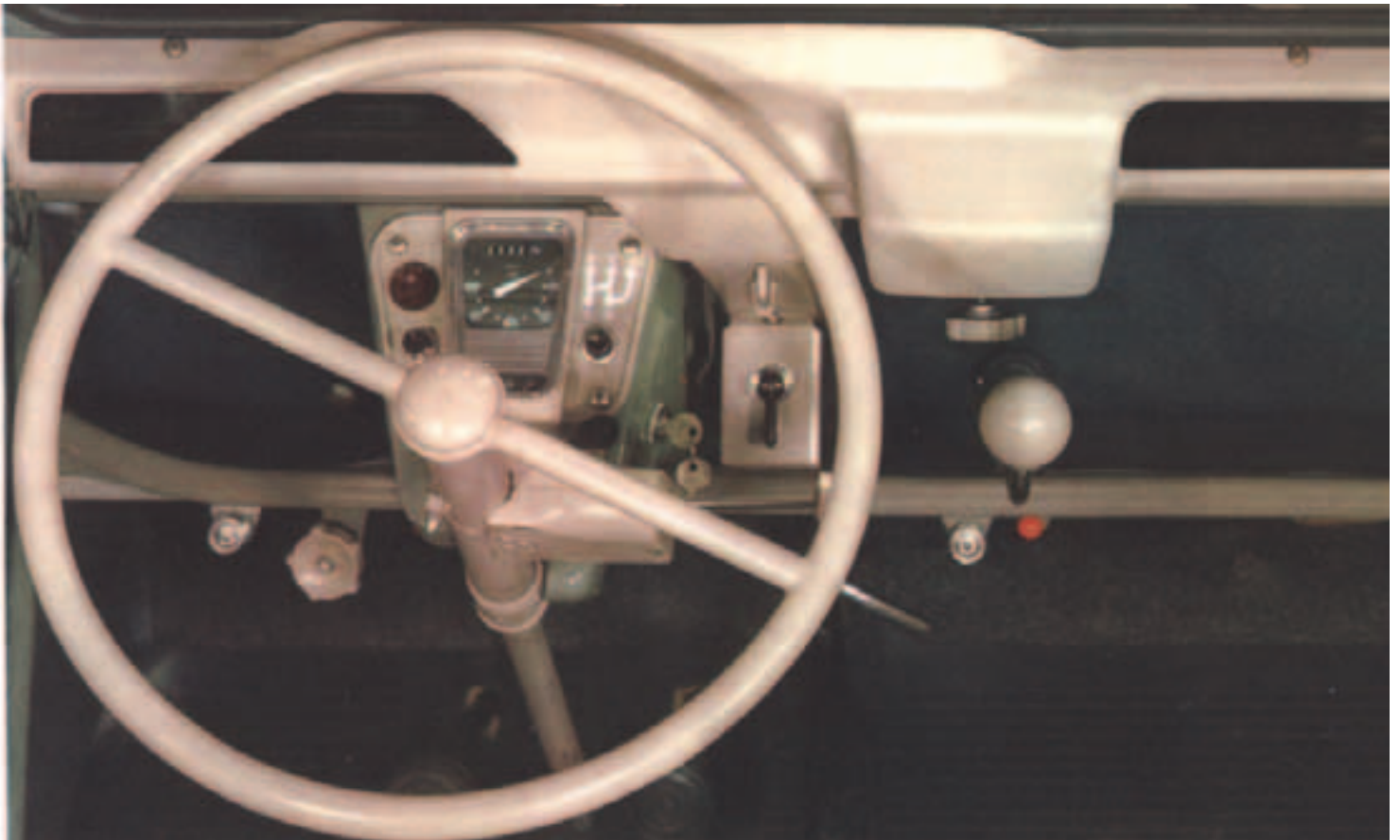



BILD-INDEX	NUM-MER	ARTBEZ	2 CV										BRUTTO
			QUALI-	BEN	2CV6	2CV4	2CV alt	AZU	Dyane	ACDY	AMI68	Lomax	
	16564	bumper bracket front left Ami6 original citroen	0	1							•		36,98 €
	16565	bumper bracket front right Ami6 original citroen, AM615-1	0	1							•		36,98 €
1	16500	Front bumper, beige, reproduction	4	1	•	•	•						37,49 €
1	16503	Front bumper, silver, for Charleston	4	1	•								45,33 €
1	16551	bumper front made of high-grade steel	1	1	•	•	•						91,67 €
2	16552	Bumper horn made of high-grade steel!without rubber!	1	2	•	•	•						47,44 €
2	16554	Bumper horn, 2CV Charleston,(silver-grey) without rubber bar	4	2	•								37,93 €
2	16524	Override/Bumper guard reproduction,	3	2	•	•	•						28,95 €
2, 4	16523	Override/Bumper guard with rubber strip,front, beige, original	2	2	•	•	•						41,90 €
4	16525	Rubber on override/Bumper guard, replicca	5	2	•	•	•						6,77 €
4	16542	rubber for bumper, like original	3	2	•	•	•						12,10 €
5	16510	Narrow adhesive tape for rear bumper + pplastic bumpers	4	1	•	•	•	•					3,75 €
5	16546	Rubber black on front bumper, after 19633	4	1	•	•	•	•	•	•			24,19 €
5	16547	Rubber grey on front bumper, after 1963	4	1	•	•	•	•					24,19 €
6	16540	Rubber buffer between engine bonnet and bumper, Made by Franzose	3	2	•	•	•						1,53 €
11	16558	Front bumper bracket, left, inAluminium	1	1	•	•	•						21,03 €
11	16515	Front bumper bracket, left, original	4	1	•	•	•						15,74 €
11	16516	Front bumper bracket, right, original	4	1	•	•	•						15,74 €
11	16559	Front bumper bracket, rightAluminium	1	1	•	•	•						21,03 €
13	16538	Screw for bumper, reproduction, please oorder also the required nut M7 Nr.20108	4	6	•	•	•	•	•				1,88 €
14	16521	plastic corner for front bumper, original 2CV6	3	2	•								10,90 €

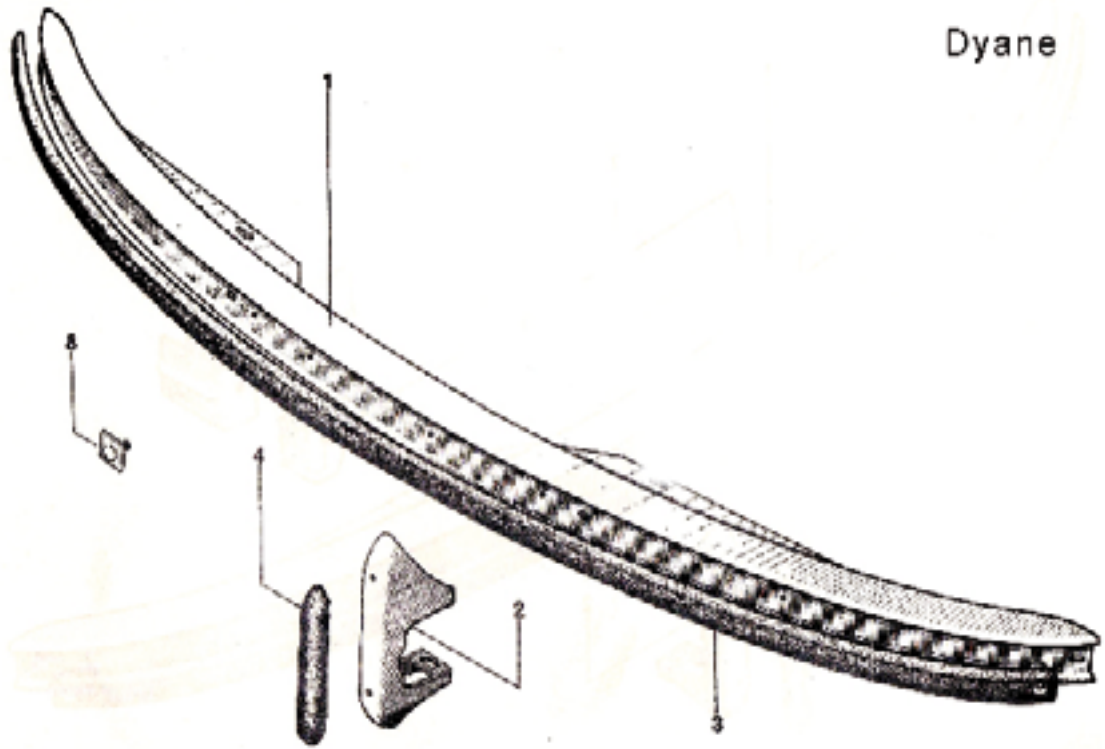

BILD-INDEX	NUM-MER	ARTBEZ	2 CV								BRUTTO		
			QUALI-	BEN	2CV6	2CV4	2CV alt	AZU	Dyane	ACDY		AMI68	Lomax
1	16553	Bumpers front + rear inclusive. Horns, made of polished high-grade steel,	2	1	•	•							419,00 €
2	16512	Front bumper, chrome, polished high-grade steel, 2CV, incl. overrider	2	1	•	•	•						267,40 €
4	16562	Safari bumper front 2CV unpainted, must be treated! contact TÜV before mounting!	4	1	•	•	•						205,90 €



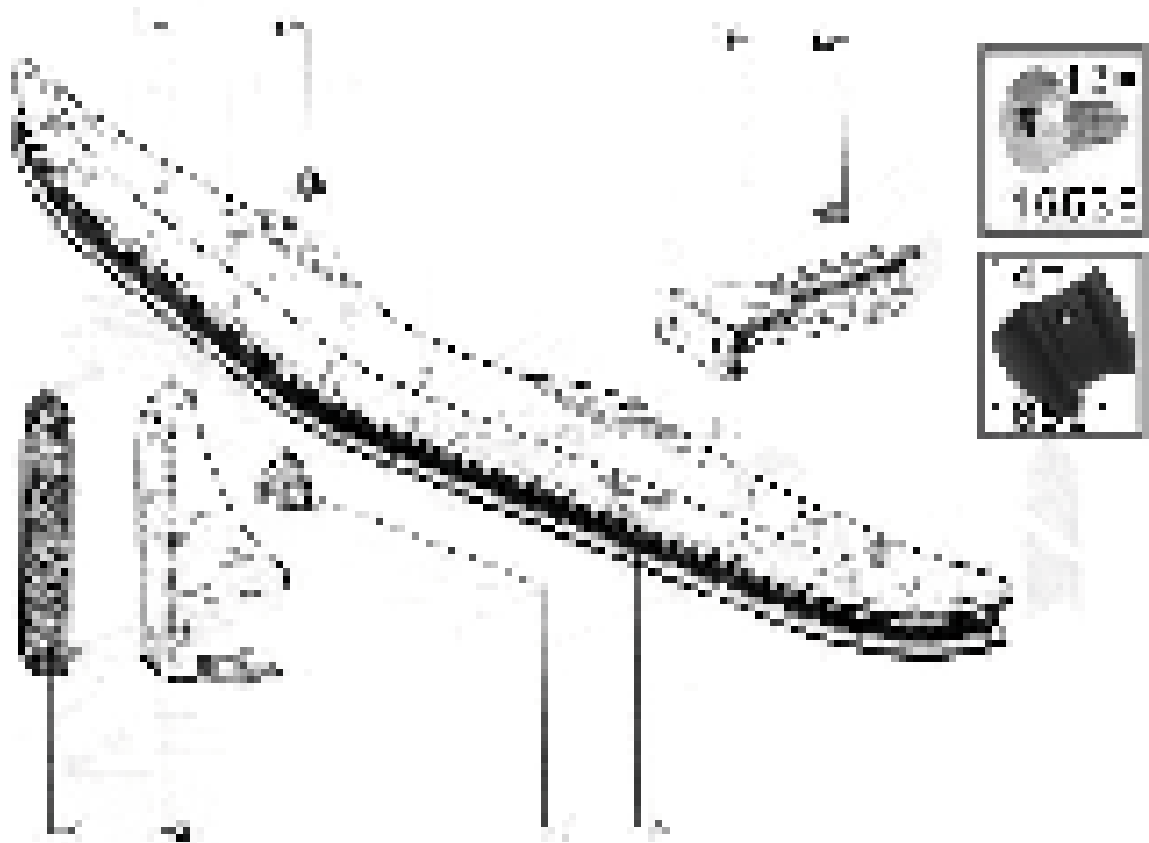

BILD-INDEX	NUM-MER	ARTBEZ	2 CV								BRUTTO		
			QUALI-	BEN	2CV6	2CV4	2CV alt	AZU	Dyane	ACDY	AMI68	Lomax	
1	16543	Rear bumper, first model 2CV	4	1			•						47,44 €
6	16557	trim on bumper old 2CV, left or right, Twice per bumper	4	2			•						18,50 €
6	90872	trim strip left or right on rear bumper 1 version, rubber is grotty, original citroen ! AZ854-15	0	2			•	•					15,00 €
7	16887	Citroen signature on sheet metal,between both trim at the rear bumper	4	1			•						13,63 €

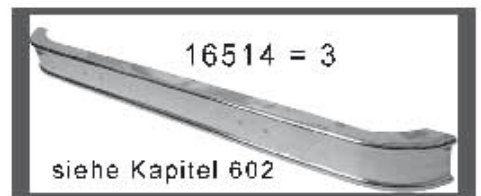
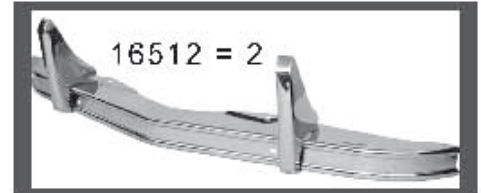
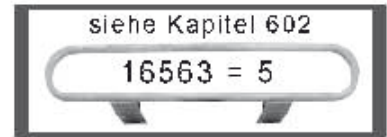

2CV 4+6

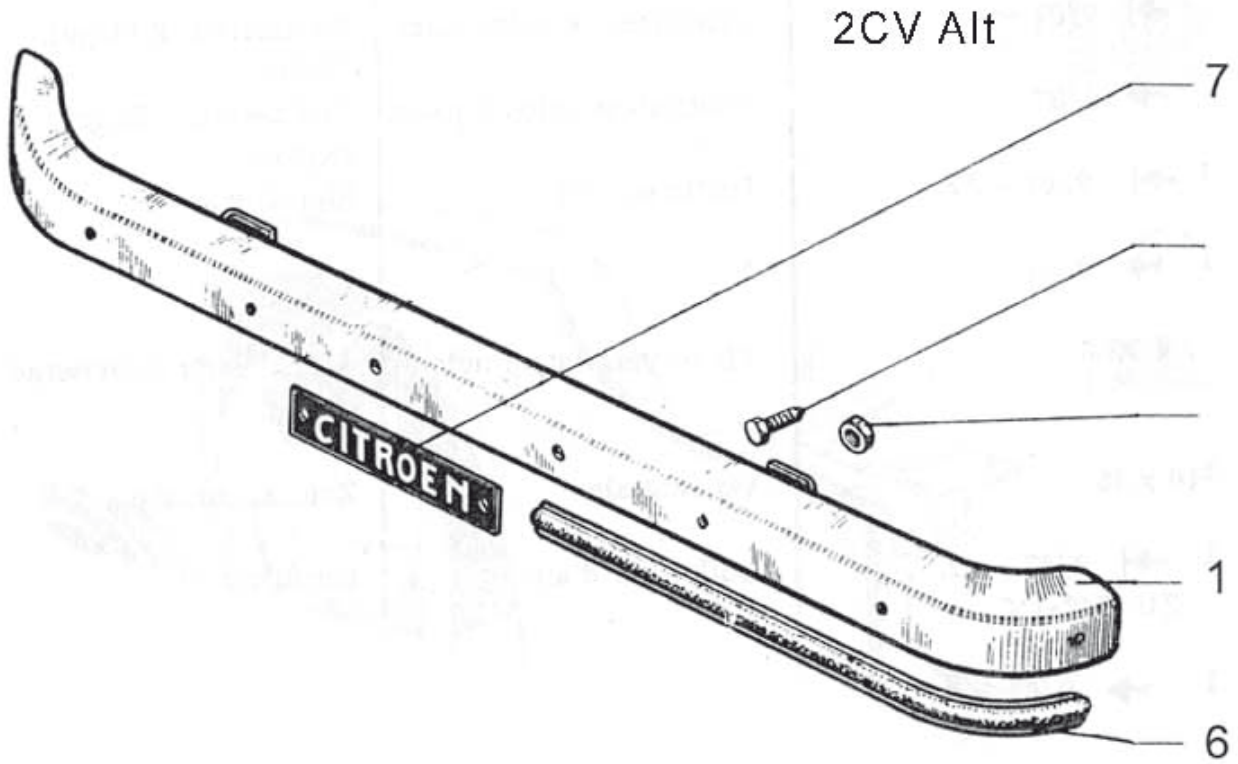

BILD-INDEX	NUM-MER	ARTBEZ	2 CV								BRUTTO		
			QUALI-	BEN	2CV6	2CV4	2CV alt	AZU	Dyane	ACDY		AMI68	Lomax
	16514	Rear bumper, chrome, high-grade steel, looks like the original, 2CV	2	1	•	•			•				169,00 €
	16563	Safari bumper rear 2CV unpainted, must be treated! contact TÜV before mounting!	4	1	•	•		•					157,45 €
1	15568		4	1	•	•			•				59,90 €
1	16508	Rear Bumper, silver-grey Charleston 2cv	4	1	•								47,28 €
1	16505	Rear bumper, beige, reproduction	3	1	•	•	•						41,99 €
1	16509	Rear bumper, thin, beige, reproduction, required for fitting of rear AZAM-bows	4	1	•	•	•						31,60 €
2	16548	Rubber for rear small bumper, after 1963	4	1	•	•	•		•				24,19 €
2	16537	Wide adhesive tape for rear bumper	3	1	•	•			•				4,76 €
2	16549	rubber grey for rear small bumper, after 1963	4	1	•	•	•		•				24,19 €
10	16533	Rear bumper bracket Dyane	4	2					•				16,37 €
10	16518	Rear bumper bracket, made from high-gradade steel	1	2	•	•			•				27,71 €
10	16517	Rear bumper bracket, original	3	2	•	•			•				21,12 €
10	16519	Thin bumper bracket for thin bumper	3	2	•	•	•		•				19,81 €
10	16541	bumper bracket rear 2CV AZAM	4	2	•	•							18,91 €
20	16566	reinforcement in narrow rear bumper only for narrow bumper, rear left	0	1	•	•	•		•				15,35 €
21	16567	reinforcment in narrow rear bumper only for narrow bumper, rear right	0	1	•	•	•		•				15,35 €



2 CV Chassis

Made in Germany

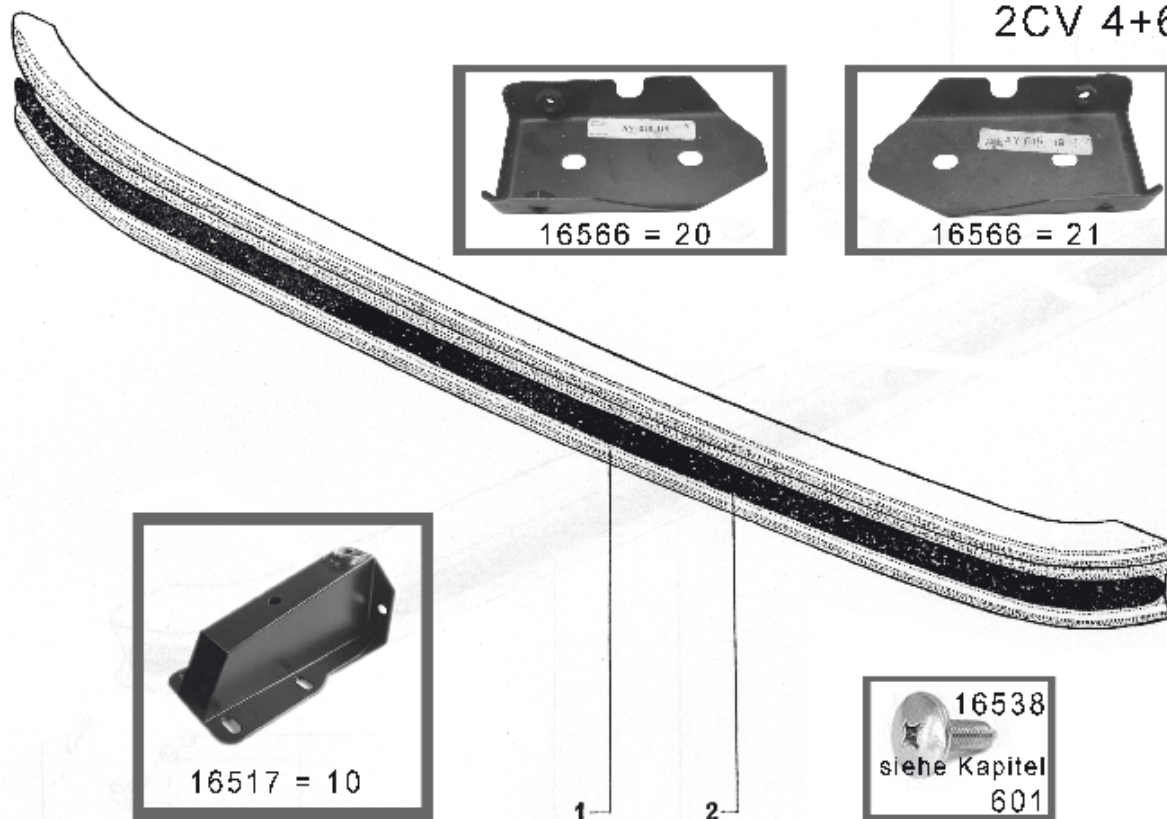
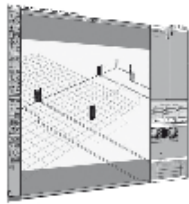

1. Das neue Chassis ist mit Hilfe von CAD (Computer Aided Design) entwickelt worden.

2. Das Lagernde befindet sich eine geschwächte Röhre, die oben mit einem Beschützer versehen ist. (siehe Nr. 1, Bild rechts) Es kann auch optional best. für ein die Abfederung sein.

3. Die Röhre hat zusätzliche Distanzstreifen aus Alu geschweißt, die aus 2-fach geschweißten Flüssen bestehen.



4. Die hinteren Längslager sind zusätzlich quer verschraubt.



5. In diesem Bereich sind zusätzliche Kreuzstreben vorhanden, die an den Achsbereifung sind.

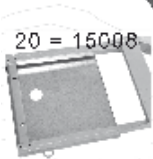

8. Auf Wunsch: Achsbremsen-Lager-Löscher



7. Die Federfedern sind in einem Bereich durch die angefertigten Gummifeder des Chassis ersetzt. Somit ist ein wesentl. höhere Stabilität gegeben, als wenn sie weiterhin aus Chassis geschweißte wären.



9. Leimband für Abdichtung Gummisette an Chassis in Defekt-Gummimaterial

bisher über 3.000 mal ausgeliefert!

6. Alle Stützpunkte sind mit einer Schutzschicht versehen, die die Verschleißfestigkeit der Stützpunkte so gewährleistet.



BILD-INDEX	NUM-MER	ARTBEZ	2 CV	QUALI	BEN	2CV6	2CV4	2CV alt	AZU	Dyane	ACDY	AMI68	Lomax	BRUTTO
0	15001	Chassis, Made in Germany, only primed! Ident: serial no.		1	1	•				•				739,44 €
0	15099	Console to fix the hand brake on chassis 15000 (for drum brake)			1	•	•			•				51,40 €
0	15000	Galvanized chassis, 11 years guarantee! 2cv Made in Germany, chassis number: serial number:		1	1	•				•			•	834,90 €
0	15059	Galvanized chassis, 11 years guarantee, ACDY, chassis number: serial number:		2	1						•			989,00 €
0	15055	Galvanized chassis, 11 years guarantee, AK 400, chassis number: serial number:		2	1				•					969,00 €
0	15012	Galvanized chassis, for drum brake, Ident no.: serial no.: up to year of building 82, Made by Franzose		1	1	•				•				874,47 €
10	15052	Attachment package big, for chassis 2CV6, careles-package, only for vehicles with disc brake!			1	•				•			•	274,90 €
10	15058	Attachment package for chassis 2CV6only for vehicles with disc brake!			0	•				•			•	293,90 €
10	15057	mounting package large for chassis AK400, all-inclusive package, only for vehicl			0				•					324,90 €
10	15056	mounting package large, for chassis AK400, all-inclusive package, only for vehic			0				•					316,90 €
30	20004	Grease ribbon for sealing of screwed sheet metal parts, length 10m, also for chassis, 2cv, R4			0	•	•	•	•	•	•	•	•	13,47 €

This pricelist includes 19 % VAT. If the invoice and the delivery address is in a not EU-country we exclude the tax.



BILD-INDEX	NUM-MER	ARTBEZ	2 CV										BRUTTO	
			QUALI-	BEN	2CV6	2CV4	2CV alt	AZU	Dyane	ACDY	AMI68	Lomax		
1	15022	Chassis reproduction of original, 2cv6 with MOT (TÜV) certificate! KTL coated (Kataforese) Very good rust protection	3	1	•	•			•					741,50 €
3	15009	Plate under engine for original chassis 2cv	4	1	•	•	•	•	•	•	•	•	•	29,90 €
	16114	Rubber between body and chassis, looks like the original	4	1	•	•	•	•	•	•	•			16,89 €
2 0	20100	Chassis nut M7 for frame, 2cv	4		•	•	•	•	•	•	•	•		1,07 €
2 1	15006	Frame reinforcement kit, behind front axle for original chassis		1	•	•	•	•	•	•	•			36,88 €
2 3	15019	Sheet metal plate under original chassis, 2cv, Mehari	3	1	•	•	•	•	•	•	•	•	•	35,95 €





BILD-INDEX	NUM-MER	ARTBEZ	2 CV								BRUTTO	
			QUALI-BEN	2CV6	2CV4	2CV alt	AZU	Dyane	ACDY	AMI68		Lomax
4	90838	Spare wheel flap AZU small sheet original Citroen	0	1				•				109,00 €
4	15302	Spare wheel lid AK+ACDY, reproduction, big corrugated sheet	4	1				•	•			84,43 €
4	15323	Spare wheel lid AZU, reproduction, small corrugated	4	1				•				83,47 €
4	15303	Tank panel AK+ACDY, reproduction, big corrugated sheet	4	1				•	•			84,43 €
4	15322	Tank panel AZU, reproduction, small corrugated sheet	4	1				•				83,47 €
9	15308	Rear light panel AK400, reproduction, fits also for ACDY	4	1				•	•			39,04 €
19	15383	Profiel, right, centre, lengthwise over box section AK 400	5	1				•	•			42,25 €
19	15382	Profile, left, centre, lengthwise over box section AK 400	5	1				•	•			42,25 €
19	15384	Profile, right, centre, lengthwise over box section AZU250	5	1				•				41,10 €
29	15422		0	2				•	•			14,90 €
30	15423		0	2				•	•			2,90 €
50	15309	Rear floor edge AK 400, ACDY	4	1				•	•			11,85 €
51	15310	Repair unit rear lamp panel, left AK	4	1				•	•			9,40 €
52	15311	Repair unit rear lamp panel, right AK	4	1				•	•			9,40 €

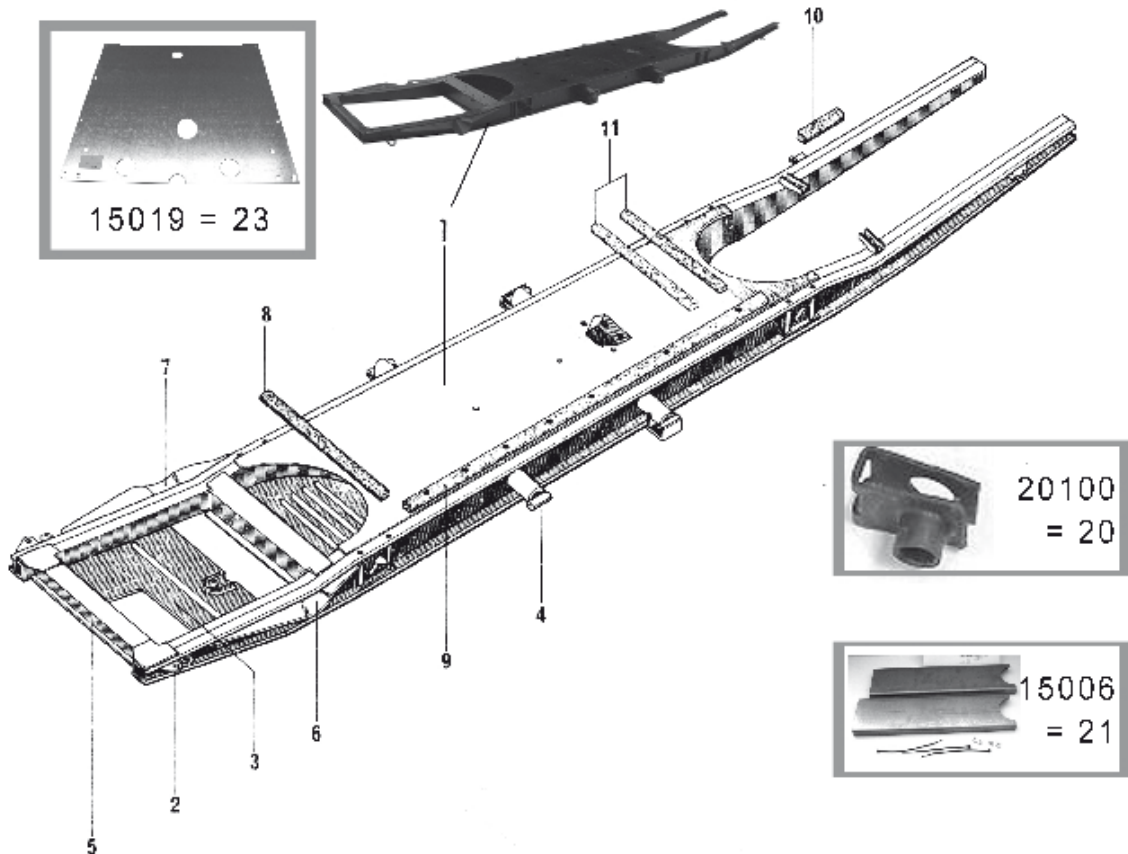

NUM-MER	ARTBEZ	2 CV								BRUTTO				
		QUALI-	BEN	2CV6	2CV4	2CV alt	AZU	Dyane	ACDY		AMI68	Lomax		
1	15114	Boot floor incl. reinforcement panel to seat bench, reproduction, 2cv (spare wheel top compl.)	4	1	•	•	•							72,90 €
2	15115	Boot floor under spare wheel, solo, reproduction, 2cv	4	1	•	•	•							31,90 €
3	15332	Boot pan Dyane, reproduction	4	1					•					63,29 €
4	15333	Boot panel Dyane, reproduction	4	1					•					28,43 €
5	15408	Chassis guidance under trunk sheet	4	2	•	•	•		•					8,14 €
6	15263	Edge to repair rear wing left, (wheel hous edge), rear left up to end of window C-pillar, 2cv	4	1	•	•								47,44 €
7	15264	Edge to repair rear wing right, (wheel house edge) rear right up to end of window c-pillar, 2cv	4	1	•	•								47,44 €
8	15159	Inner wing rear left, reproduction, needs to be adjusted! without seat belt attachment ! 2cv	4	1	•	•	•							53,55 €
9	15160	Inner wing rear right, reproduction, needs to be adjusted. No others available! 2cv	4	1	•	•	•							53,55 €
10	15190	Rear axle stop buffer-repair sheet for rear wheel house left, 2cv		1	•	•								42,25 €
11	15191	Rear axle stop buffer-repair sheet for rear wheel house left, 2cv		1	•	•								42,25 €
12	15116	Rear end panel like original, stenghtened material 96995274, 2cv last version	3	1	•	•								154,90 €
13	15349	Rear panel Dyane	0	1					•					54,49 €
14	15252	Rear panel, outside, diagonal version ! 2cv	4	1			•							99,22 €
15	15218	Rear panel, repair sheet, only outside, 2cv, strengthened sheet metal	4	1	•	•								30,80 €
16	16139	Rubber cork in trunk floor	4	1	•	•	•							3,16 €
17	15273	Side part, rear left 2cv incl. window compl. to rear panel	3	1	•	•								69,90 €
18	15274	Side part, rear right,2cv incl. window compl. to rear panel	3	1	•	•								69,90 €



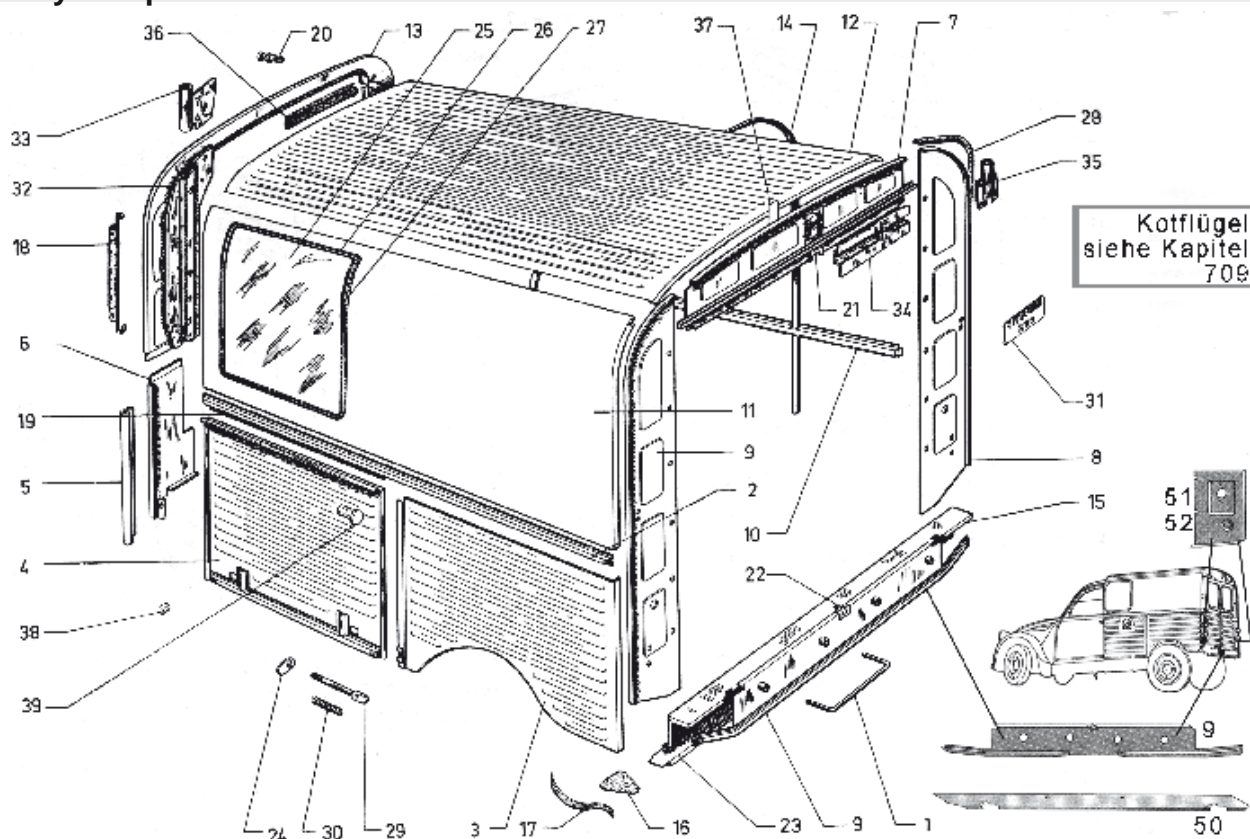
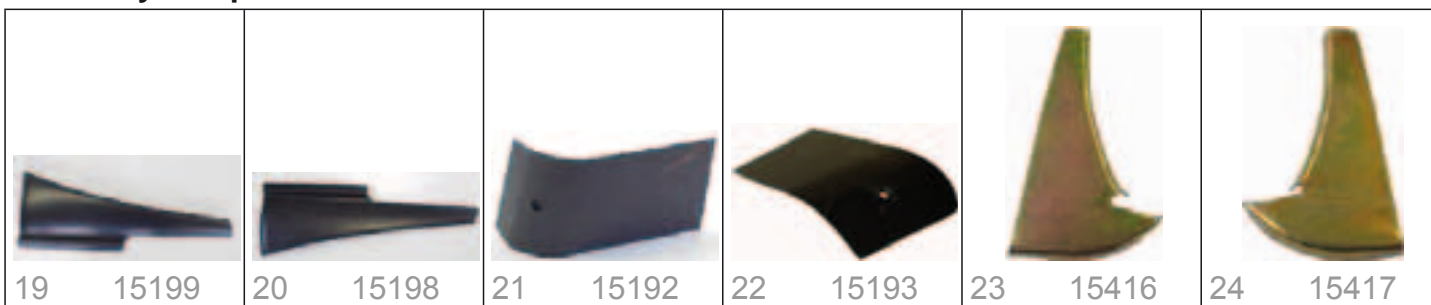

	NUM-MER	ARTBEZ	2 CV	QUALI-	BEN	2CV6	2CV4	2CV alt	AZU	Dyane	ACDY	AMI68	Lomax	BRUTTO
1 9	15199	Wheel housing - body edge, rear right, puuls itself down to back panel! 2cv		1	•	•	•							34,86 €
2 0	15198	Wheel housing - body ege rar left, pulls itself down to back panel! 2cv		1	•	•	•							34,86 €
2 1	15192	seat belt attachment sheet metal wheel housing, rear left, 2cv		1	•	•								22,18 €
2 2	15193	seat belt attachment sheet metal wheel housing, rear right, 2cv		1	•	•								22,18 €
2 3	15416	trunk edge left from trunk floor to rear panel		0	•	•	•							7,93 €
2 4	15417	trunk edge right from trunk floor to rear panel		0	•	•	•							7,93 €



2CV Alt



BILD-INDEX	NUM-MER	ARTBEZ	2 CV								BRUTTO		
			QUALI-	BEN	2CV6	2CV4	2CV alt	AZU	Dyane	ACDY		AMI68	Lomax
4	15278	Seat bench box, complete, inside and outside, bad reproduction, 2cv	4	1	•	•	•						125,74 €
5	15108	Floor pan left, 2CV 16 hp, models up to 1970, reproduction, seat is adjusted via soil holes!	4	1		•	•						59,90 €
5	15109	Floor pan right, 2CV 16 hp, models up to 1970, reproduction, sear is adjusted via soil holes	4	1		•	•						59,90 €
5	15261	Floorpanel left for AZAM, like 2cv6 but with curvature for big spring pot	4	1	•	•							68,58 €
5	15262	Floorpanel right for AZAM, like 2CV6 but with curvature for big spring pot	4	1	•	•							68,58 €



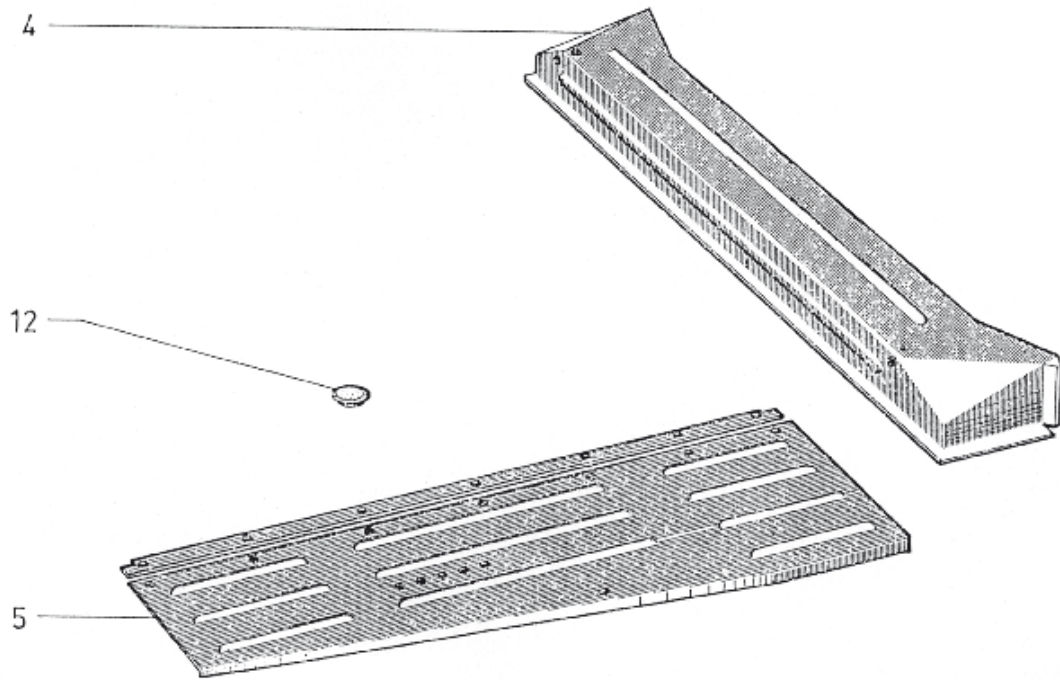

BILD-INDEX	NUM-MER	ARTBEZ	2 CV								BRUTTO		
			QUALI-	BEN	2CV6	2CV4	2CV alt	AZU	Dyane	ACDY		AMI68	Lomax
3	15414	bench seat box 2CV in separate parts. (reinforced panels)	3	1	•	•	•						92,69 €
4	15100	Floor pan left, reproduction, like original, with all crimps, screwings, 2cv with seat rails, starting from 1963	3	1	•	•							62,90 €
4	15102	Floor pan left, strengthened! with all crimps and cross-beams, 2cv with seat rails, starting from 1963	1	1	•	•							92,60 €
4	15101	Floor pan right, reproduction, like original, with all crimps, screwings, 2cv with seat rails, starting from 1963	3	1	•	•							62,90 €
4	15103	Floor pan right, strengthened with all crimps + cross-beams, 2cv with seat rails, small spring pot	1	1	•	•							92,60 €
9	15209	Panel under seat bench, between sill and panel 15180, left, 2cv	3	1	•	•	•						5,97 €
9	15210	Panel under seat bench, right between sill and panel 15181, 2cv	3	1	•	•	•						5,97 €
10	15272	Counter plate tank bracket on chassis, incl. thread, per piece, 2cv	3	2	•	•							7,40 €
11	15181	Repair sheet for seat bench - transition to wheel house sill, rear right (from the lower surface) 2cv	2	1	•	•	•						17,95 €
11	15180	Repair sheet for seat bench angle - transition to wheel house sill, to the left of the lower surface seen! 2cv	2	1	•	•	•						17,95 €
12	15207	Seat bench angle rear right, passenger compartment, diagonal, 2cv	3	1	•	•	•						15,74 €
12	15206	Seat bench angle, rear left, passenger compartment, diagonal, 2cv	2	1	•	•	•						15,74 €
15	16138	Cover for floorpanel	4	4	•	•	•	•	•				2,27 €
16	15204	Seat bench stage, passenger compartment, strengthened sheet, 2cv without outside corners (15206-07)	1	1	•	•	•						47,53 €
16	15201	Sheet behind seat bench box leads to wheel houses	4	1	•	•	•						42,90 €
30	15258	Floorpanel 1/3, front left, to weld, strengthened panel, 2cv, AK, length 41 cm	3	1	•	•	•						19,97 €
31	15259	Floorpanel 1/3, front, right, to weld, strengthened panel, 2cv, AK, length 41 cm	3	1	•	•	•						19,97 €

AK / AZU

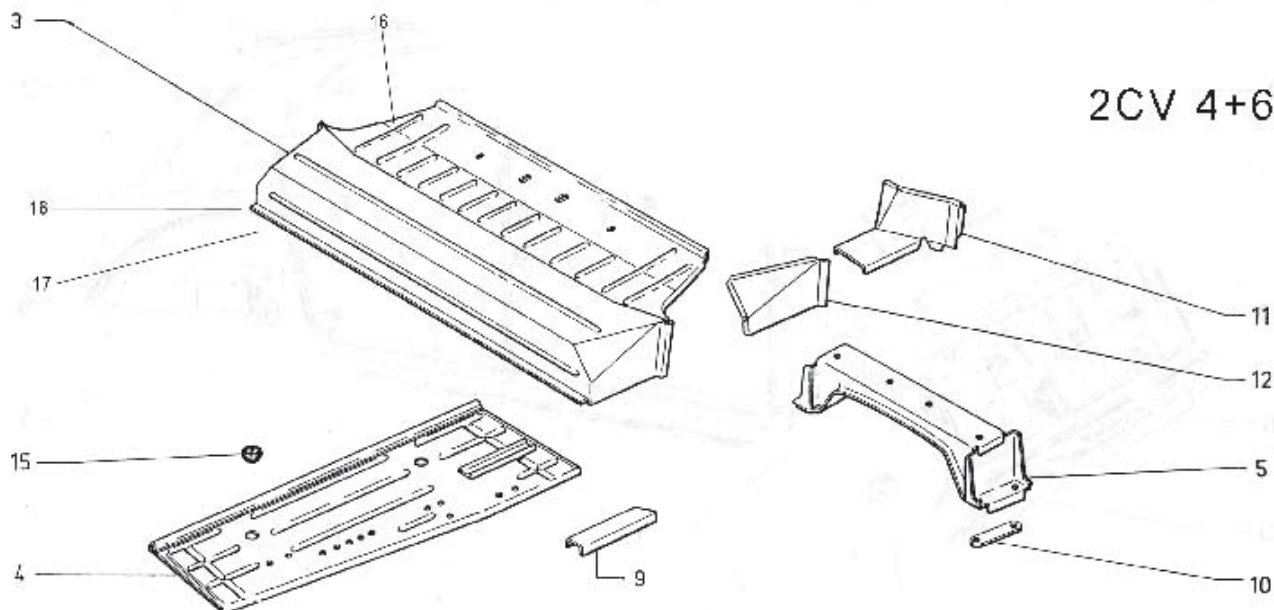
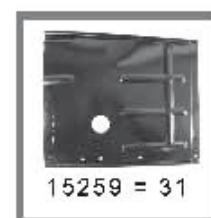
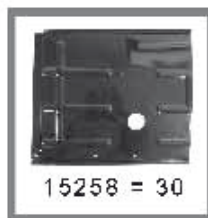
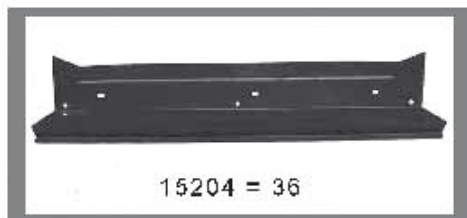

BILD-INDEX	NUM-MER	ARTBEZ	2 CV								BRUTTO	
			QUALI-	BEN	2CV6	2CV4	2CV alt	AZU	Dyane	ACDY		AMI68
6	15300	Floor panel left AK400, reproduction,	5	1				•				53,46 €
6	15320	Floor panel left, AZU, reproduction	4	1				•				52,82 €
6	15301	Floor panel right AK400, reproduction,	5	1				•				53,46 €
6	15321	Floor panel right AZU, reproduction	4	1				•				52,82 €
6	15353	Floor panel right, ACDY, bad reproduction	5	1					•			60,12 €
6	15352	Floor panel, left, ACDY, bad reproduction	5	1					•			60,12 €
6	15312	floor panel left AK 400, good reproduction, electrolytical galvanized	3	1				•				75,09 €
6	15313	floor panel right AK400, good reproduction, electrolytical galvanized	3	1				•				75,09 €

This pricelist includes 19 % VAT. If the invoice and the delivery address is in a not EU-country we exclude the tax.



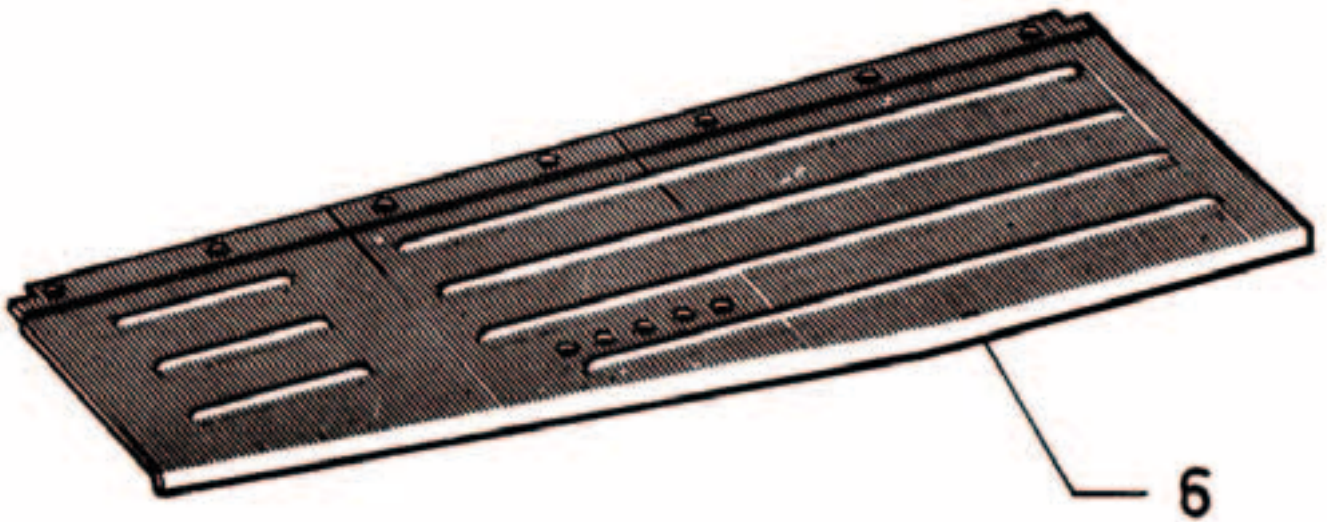

BILD-INDEX	NUM-MER	ARTBEZ	2 CV										BRUTTO
			QUALI-BEN	2CV6	2CV4	2CV alt	AZU	Dyane	ACDY	AMI68	Lomax		
	15379	Pedal floor Ami8	4	1								•	138,95 €
1 2	15377	Floor panel compl. left Ami8	4	1								•	84,52 €
1 2	15378	Floor panel compl. right Ami8	4	1								•	84,52 €





BILD-INDEX	NUM-MER	ARTBEZ	2 CV								BRUTTO		
			QUALI-	BEN	2CV6	2CV4	2CV alt	AZU	Dyane	ACDY		AMI68	Lomax
7	15292	Drip tray 2CV front, inside, simple repair sheet with box sill inside edges (floor panel + pedal floor)		1	•	•	•						51,40 €
7	15396	Pedal well repair panel, front crossways Dyane, simple version,		1					•	•			75,09 €
9	15293	Floor panel repair sheet left, compl., 2cv, simple repair sheet with box sill inside edges		1	•	•	•						35,95 €
9	15294	Floor panel repair sheet right, compl., 2cv, simple repair sheet with box sill inside edges		1	•	•	•						35,95 €
10	15183	Floor pan front left, repair sheet for pedal floor pan outside, simple repair sheet metal, 2cv		1	•	•	•	•					12,67 €
10	15184	Floor pan front right, repair sheet pedal floor outside, simple repair sheet metal, 2cv		1	•	•	•	•					12,67 €
11	15295	Mid-underbody repair panel, left, 2CV + Dyane, simple repair panel		1	•	•	•	•	•				14,32 €
11	15296	Mid-underbody repair panel, right, 2CV + Dyane, simple repair panel		1	•	•	•	•	•				14,32 €
12	15020	floorpan plate chassis Central chassis in the middle, 2cv Dyane, (semi-circle cut-out)	5	1	•	•	•		•				20,50 €

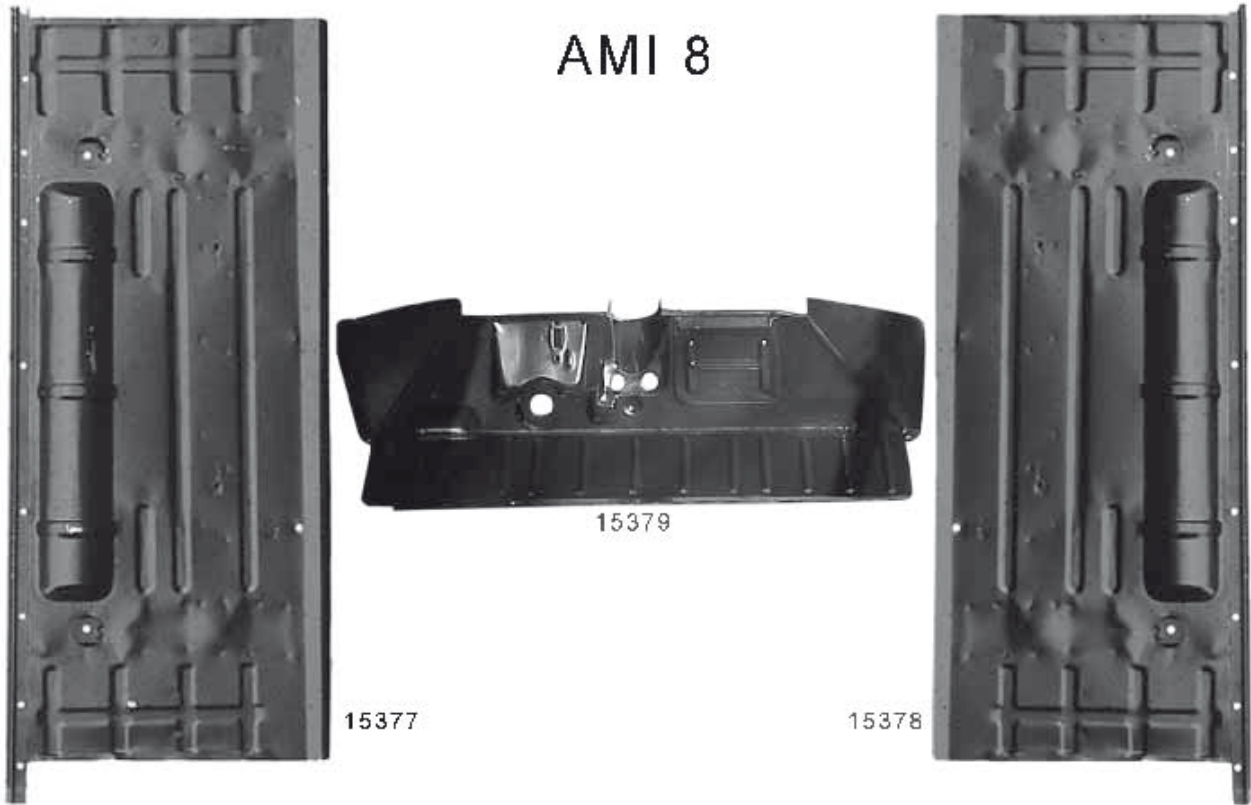

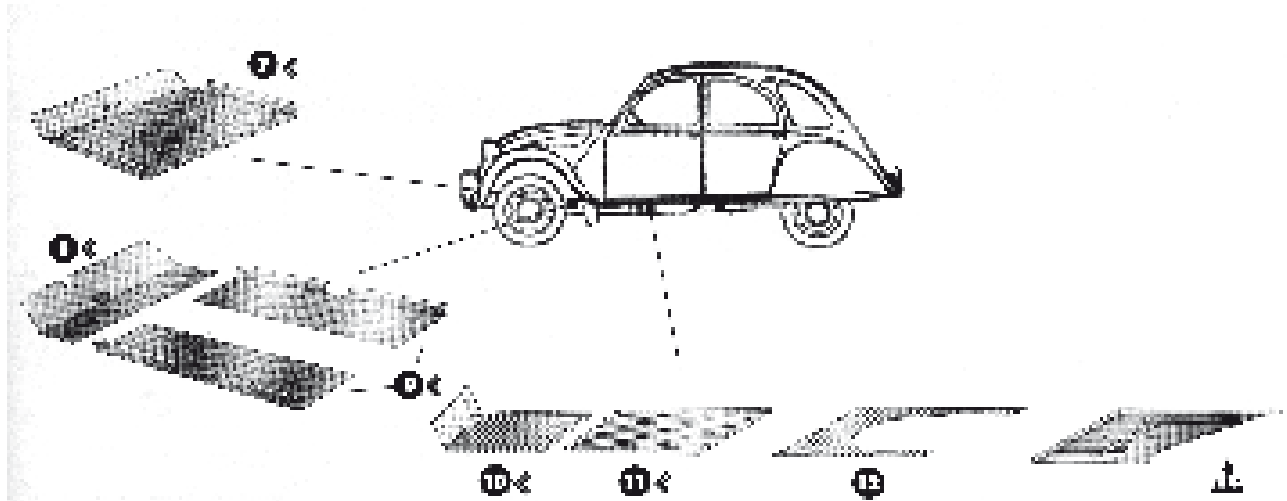

BILD-INDEX	NUM-MER	ARTBEZ	2 CV								BRUTTO		
			QUALI-	BEN	2CV6	2CV4	2CV alt	AZU	Dyane	ACDY	AMI68	Lomax	
1	15357	Pedal floor repair panel, front, crossway, AK400 with insert for standing gas pedal, simpel version		1				•					24,71 €
2	15358	Floor panel repair panel, left, AK400, simple version, without flange		1				•					21,03 €
2	15359	Floor panel repair panel, right, AK400, simple version, without flange		1				•					21,03 €
1 0	15394	Underbody repair panel, left, AMI 6 -simple repair panel with bulge for spring pot		1							•		30,80 €
1 0	15395	Underbody repair panel, right, AMI 6 -simple repair panel with bulge for spring pot		1							•		30,80 €

floor panels

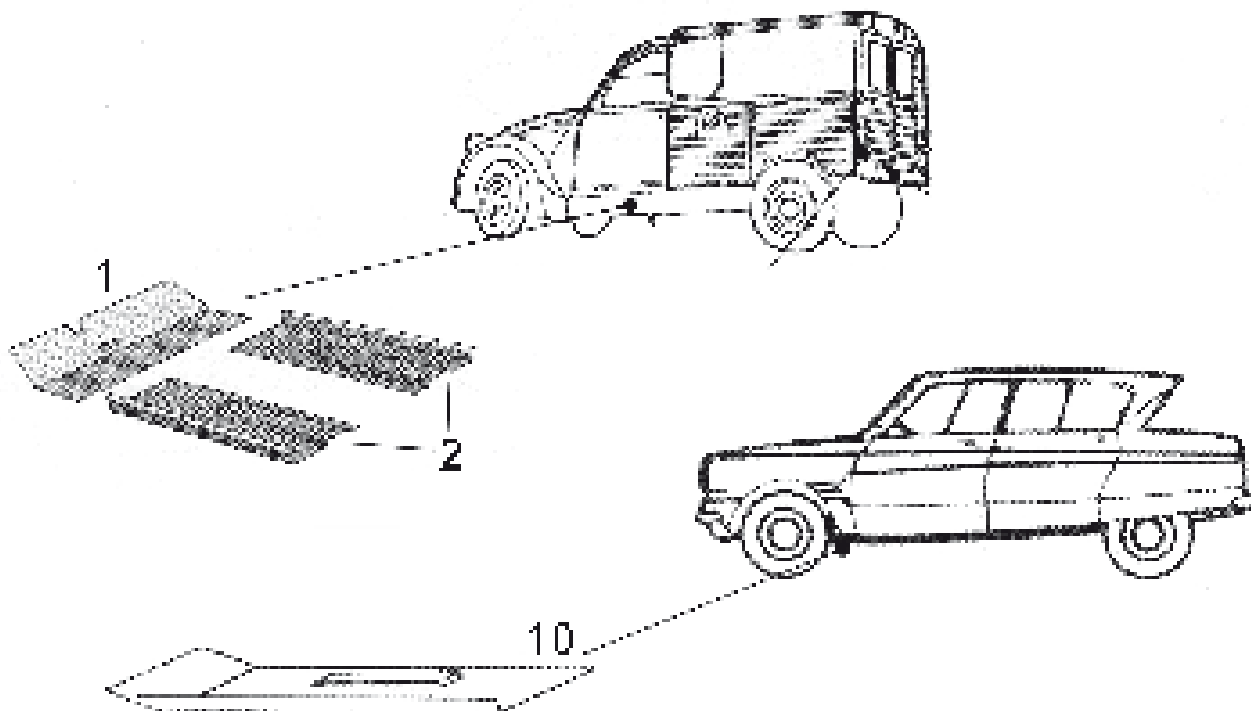
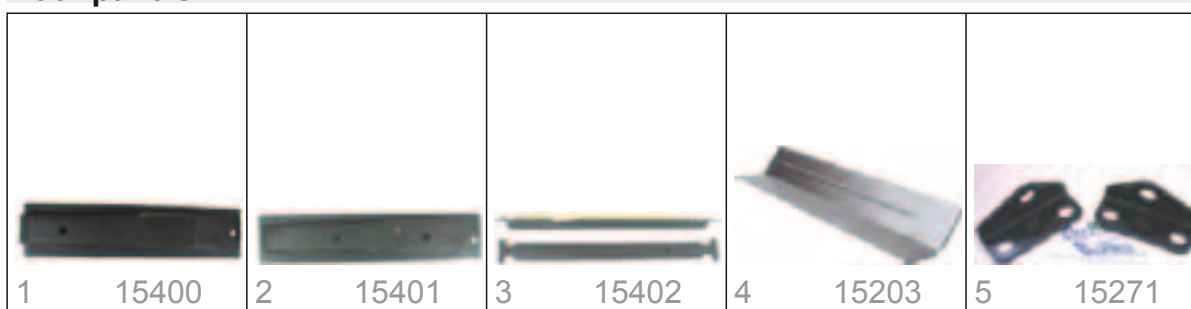

	NUM-MER	ARTBEZ	2 CV								BRUTTO		
			QUALI-	BEN	2CV6	2CV4	2CV alt	AZU	Dyane	ACDY	AMI68	Lomax	
1	15400	Reinforcing beam, under panel, crosswise on the left of or right fitting	4	2	•	•							10,56 €
2	15401	Reinforcing beam, under panel, rear, crosswise, on the left of or right fitti	3	2	•	•							11,23 €
3	15402	Reinforcing beam, under panel, connecting, 2CV	4	2	•	•							11,23 €
4	15203	sheet under seat bench box, bottom, centrally, strengthened (left + right sheets 15180+81 attach) 2cv	3	1	•	•	•						23,24 €
5	15271	supporting angle belt / floor panel box sill, 1 set left + right, 2cv	3	1	•	•							12,26 €

This pricelist includes 19 % VAT. If the invoice and the delivery address is in a not EU-country we exclude the tax.



BILD-INDEX	NUM-MER	ARTBEZ	2 CV										BRUTTO		
			QUALI-	BEN	2CV6	2CV4	2CV alt	AZU	Dyane	ACDY	AMI68	Lomax			
2	15297	Frame for windscreen incl. engine bonnet, 2cv reproduction !	4	1	•	•	•	•	•						159,00 €
3	15266	Joist under windscreen frame, bottom, 2cv	3	1	•	•	•	•							39,90 €
6	15281	B-pillar left or right for 2CV models from the 50's with first door models !	4	2			•								115,17 €
6	15279	B-pillar, left, old model, without seatbelt attachment, with projection for old door lock, 2cv	4	1	•	•									72,00 €
6	15268	B-pillar, right, original, with attachment for belt above, new door closing mechanism, 2cv	2	1	•	•									168,00 €
6	15280	B-pillar, righth, old model, without seatbelt attachment, with projection for old door lock, 2cv	4	1	•	•									72,00 €
7	15224	Box sill for 2CV left models up to 1963, without seat-belt attachment, bad quality	5	1			•	•							42,17 €
7	15225	Box sill for 2CV right, models up to 1963, without seat belt attachment, bad quality	5	1			•	•							42,17 €
7	15121	Box sill left, complete, incl. wing thread, starting from 04/70 incl. seat belt attachment, shorten box sill for AK!	4	1	•	•	•	•							49,90 €
7	15122	Box sill right, complete with wing thread, starting 04/70, with seat belt attachment, 2cv, shorten for AK!	4	1	•	•	•	•							49,90 €
10	15249	Triangular side panel, left, reproduction, 2cv, AK, AZU	3	1	•	•	•	•							34,76 €
10	15250	Triangular side panel, right, reproduction 2cv	3	1	•	•	•	•							34,76 €
11	90950	Pedal floor pan, reproduction, 2CV 12+166 h.p., original	2	1	•	•	•								89,00 €
11	15112	Pedal floor pan, reproduction, 2CV 12+166 hp! standing pedals	4	1			•	•							45,84 €
11	15111	pedal floor pan double, reproduction, looks like original, for 2cv, needs to be made fit !	4	1	•	•		•							52,90 €
11	15113	pedal floor pan double, reproduction, strengthened, for hanging pedals 2cv, electrolytic anti-rust coating!	1	1	•	•		•							68,58 €
11	15123	pedal floor pan double, reproduction, strengthened, for standing pedals 2cv, electrolytic anti-rust coating!	1	1	•	•	•	•							68,58 €
12	15251	Front wall, 2cv above transition pedal floor	4	1	•	•	•	•							139,90 €



BILD-INDEX	NUM-MER	ARTBEZ	2 CV								BRUTTO		
			QUALI-	BEN	2CV6	2CV4	2CV alt	AZU	Dyane	ACDY	AMI68	Lomax	
	15419		0	1							•		29,87 €
4	15375	Box sill left Ami8	4	1							•		41,21 €
4	15376	Box sill right Ami8	4	1							•		41,21 €
4	15388	Exterior door sill panel, Ami 6 left, simple reproduction	4	1							•		28,74 €
4	15389	Exterior door sill panel, Ami 6 right, simple reproduction	4	1							•		28,74 €
5	15344	Box sill left Dyane (outside panel)	5	1					•				23,98 €
5	15345	Box sill right Dyane (outside panel)	5	1					•				23,98 €

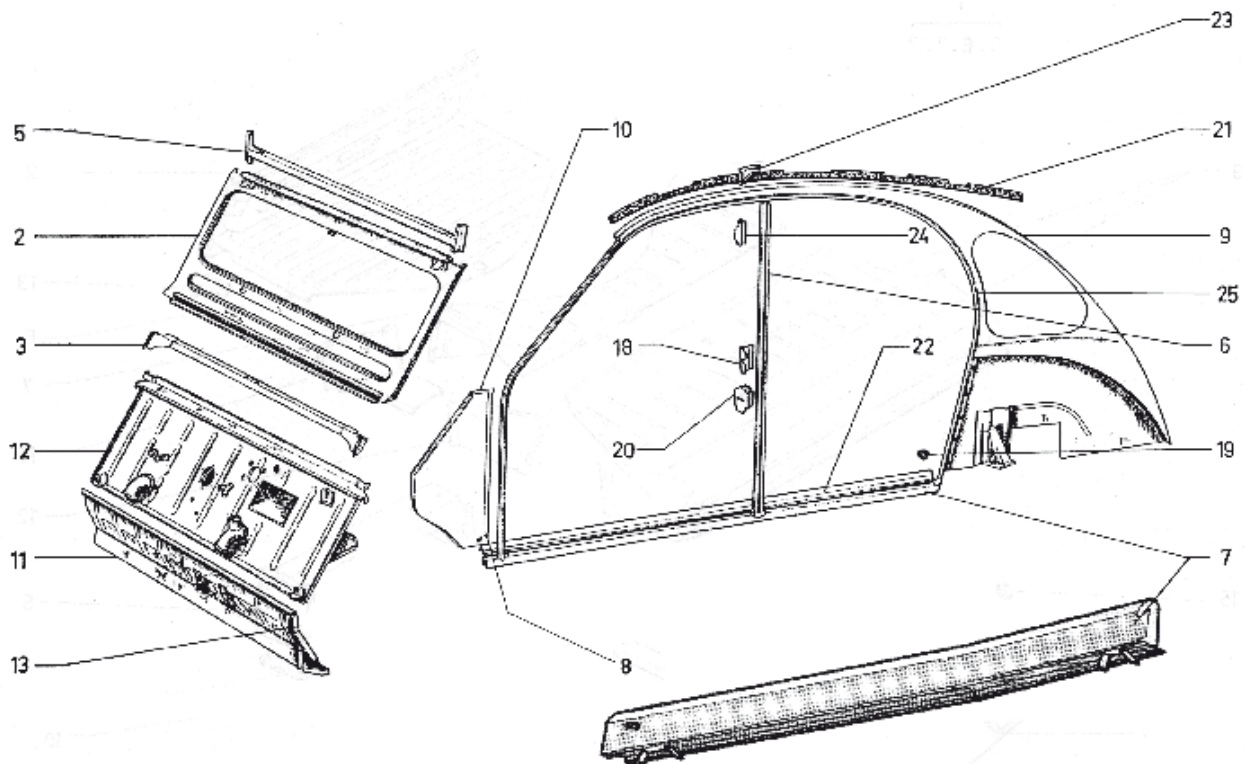

NUM-MER	ARTBEZ	2 CV								BRUTTO					
		QUALI-	BEN	2CV6	2CV4	2CV alt	AZU	Dvane	ACDY		AMI68	Lomax			
1	15187	A+C-pillar repair sheet, approx. length 50cm, to weld, 2cv		0	•	•	•	•							31,60 €
2	15208	Bonnet hinge strip with metal sheet up to ventilation shutter, 2cv incl. space for ventilation shutter		1	•	•	•	•							43,16 €
3	15205	Pedal floor pan outside, fortified,	1	1	•	•	•	•							21,12 €
4	15269	Pedal floor pan, inside, strengthened, properly matching, 2cv, hänging pedals		1	•	•	•	•							15,83 €
5	15216	Repair sheet for windscreen frame, bottom, on whole width! Now with sheet metal up to ventilation shutter! 2cv		1	•	•	•	•							52,82 €
6	15239	Roof rail ledge, with panel, for the bottom 45cm , fits left + right, which often separates ! 2cv	4	2	•	•	•	•							12,58 €
7	15273	Side part, rear left 2cv incl. window compl. to rear panel	3	1	•	•									69,90 €
8	15274	Side part, rear right,2cv incl. window compl. to rear panel	3	1	•	•									69,90 €
9	15237	Triangle sheet metal left, the lowest 10cm where the box sill overlaps, 2cv made by Franzose	3	1	•	•	•	•							9,40 €
10	15238	Triangle sheet metal, bottom right, 10cm, 2cv Made by Franzose	3	1	•	•	•	•							9,40 €
11	15185	engine bonnet hinge ledge badoy-side, to weld, 2cv	4	1	•	•	•	•							11,61 €
12	15186	engine bonnet hinge ledge with repair sheet to ventilation shutter, 2cv reproduction	5	1	•	•	•	•							21,12 €
13	15403	half frame for windscreen, bad replica2CV	4	1	•	•	•	•							59,90 €

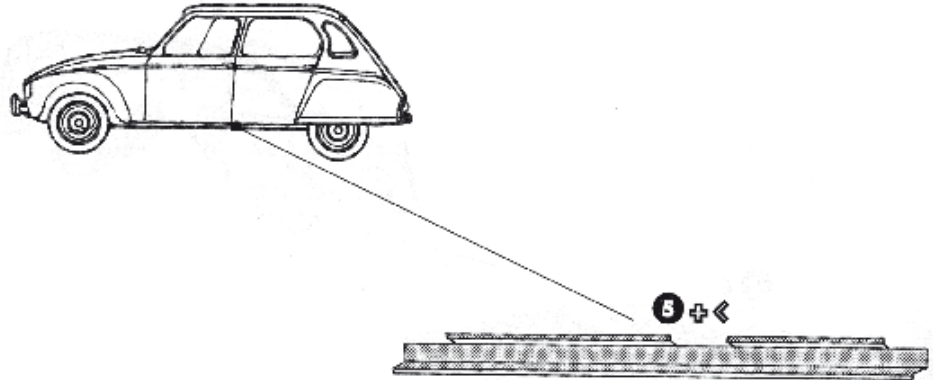
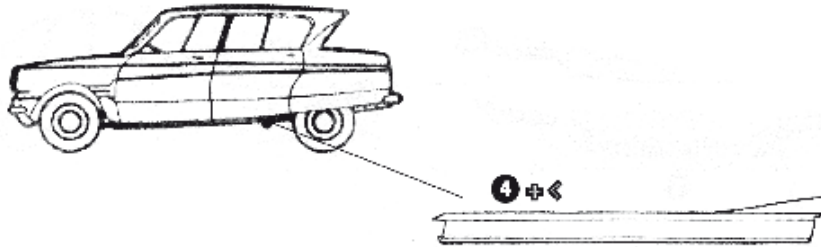

BILD-INDEX	NUM-MER	ARTBEZ	2 CV								BRUTTO		
			QUALI-	BEN	2CV6	2CV4	2CV alt	AZU	Dyane	ACDY		AMI68	Lomax
3	16873	Air trap B-pillar in grey, left, replica	4	1	•	•	•						20,06 €
3	16874	Air trap B-pillar in grey, right, replic	4	1	•	•	•						20,06 €
3	18072	Wind cowl from B-pillar to rear door, grey without fixing wholes, 2cv, fits left or right!	4	2	•	•	•						13,74 €
3	18069	Wind cowl from B-pillar to rear door, original (black plastic) 2cv	2	2	•	•							18,53 €
4	18070	Metal strip to fix the wind cowl, 2cv at the back doors	2	4	•	•							10,02 €
5	16046	Door sealing rear left, original	2	1	•	•	•						24,19 €
5	16080	Door sealing rear left, reproduction	4	1	•	•	•						15,83 €
5	16047	Door sealing rear right, original	2	1	•	•	•						24,19 €
5	16081	Door sealing rear right, reproduction	4	1	•	•	•						15,83 €
6	16044	Door sealing front left	2	1	•	•	•						40,05 €
6	16078	Door sealing front left, reproduction	4	1	•	•	•						19,01 €
6	16045	Door sealing front right	2	1	•	•	•						40,05 €
6	16079	Door sealing front right, reproduction	4	1	•	•	•						19,01 €
6	90895	dorr sealing suicide-open-door 2CV left A84181B original citroen	0	1			•						54,90 €
7	18127	Door hinge panelling interior left in black, 2cv	4	1	•	•	•						15,83 €
7	18128	Door hinge panelling, interior right in black	4	1	•	•	•						15,83 €
13	16247	door check strap door Dyane, fits front and rear	2	4					•	•			12,90 €
13	16105	door check strap rear door	2	2	•	•	•						8,45 €
18	16118	bolt for door check strap 2CV diameter 5.9mm, bolt length 34mm	4	2	•	•	•						3,40 €
25	16128	Cover on B-pillar for first model doors!Made from sheet! Reproduction.	4	2			•						4,74 €
25	16127	Cover on B-pillar made from sheet! As ingood old times. For fixing with screws	4	2	•	•							4,10 €



BILD-INDEX	NUM-MER	ARTBEZ	2 CV										BRUTTO	
			QUALI-	BEN	2CV6	2CV4	2CV alt	AZU	Dyane	ACDY	AMI68	Lomax		
2	15390	Door repair panel, AMI6, exterior front left,	4	1								•		16,38 €
2	15391	Door repair panel, AMI6, exterior front right,	4	1								•		16,38 €
3	15392	Door repair panel, AMI6, exterior rear left,	4	0								•		16,38 €
3	15393	Door repair panel, AMI6, exterior rear right,	4	1								•		16,38 €

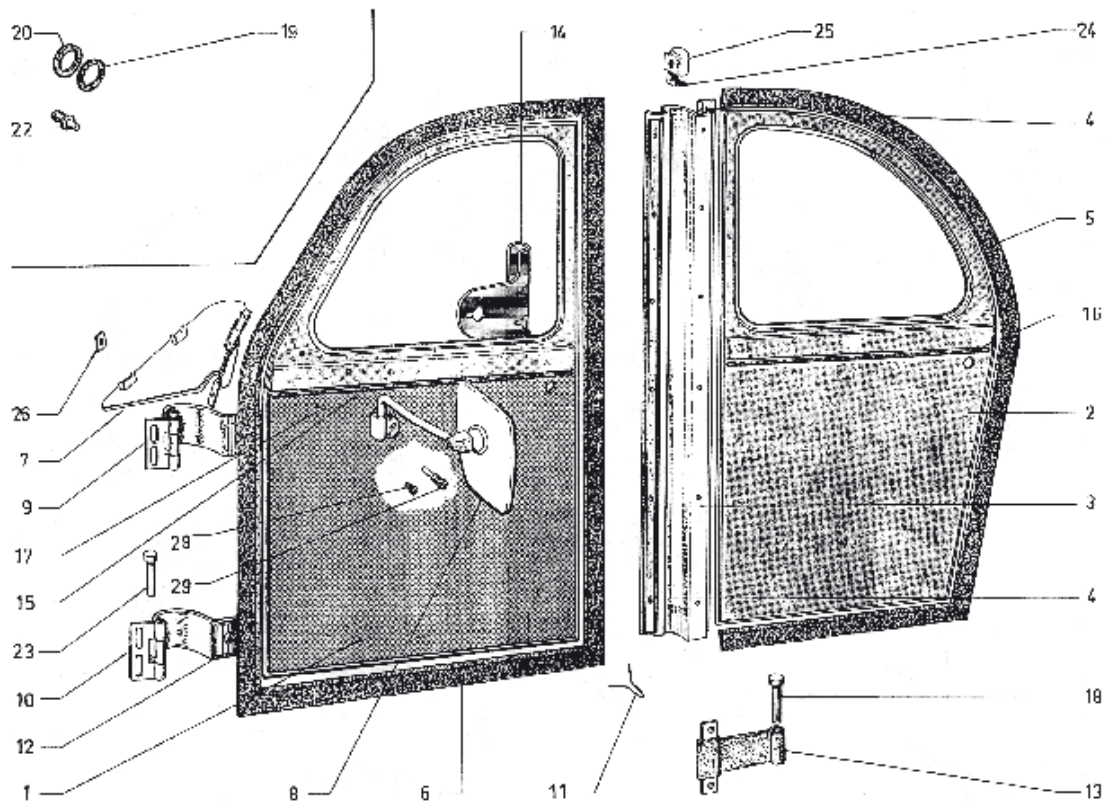

	NUM-MER	ARTBEZ	2 CV								BRUTTO		
			QUALI-	BEN	2CV6	2CV4	2CV alt	AZU	Dvane	ACDY		AMI68	Lomax
1	16250		3	2	•	•	•	•					23,90 €
2	60340		3				•	•					1,59 €
3	60341		3				•	•					1,49 €
4	16841	Clamp for door trim strips	4		•	•	•	•					0,50 €
5	15227	Door repair sheet, front left, outside, 2cv	4	1	•	•	•	•					49,55 €
6	15233	Door repair sheet, inside, 2cv without rubber strip, rear door, fits left + right	4	1	•	•	•	•					16,80 €
7	15229	Door repair sheet, inside, 2cv without rubber strip, front door fits left + right	4	2	•	•	•	•					17,86 €
8	15228	Door repair sheet, outside, front right, 2cv	4	1	•	•	•	•					49,55 €
9	15232	Door repair sheet, outside, rear door right, 2cv	4	1	•	•	•	•					46,38 €
10	15231	Door repair sheet, outside, rear door, left, 2cv	4	1	•	•	•	•					46,38 €
11	16144	Kit for open window in rear door. One kit for one door.		1	•	•	•	•					204,97 €
12	16092	Plastic plug, for fixing air trap behind door and door hinge cover	3		•	•							0,40 €
13	16069	Plug on door hinge, rear top, original	3	2	•	•							0,90 €
14	16189	compensating disk under door hinge	2	4	•	•	•	•					2,87 €
15	82221	edge protection profile universal verlour red, door seal	4	8	•								13,90 €
16	15234	rubber strip bottom, 2cv rear door fits left + right	4	2	•	•	•	•					12,83 €
17	15230	rubber strip bottom, front door, fits left + right, 2cv also AK backdorrs	4	4	•	•	•	•	•	•			12,99 €

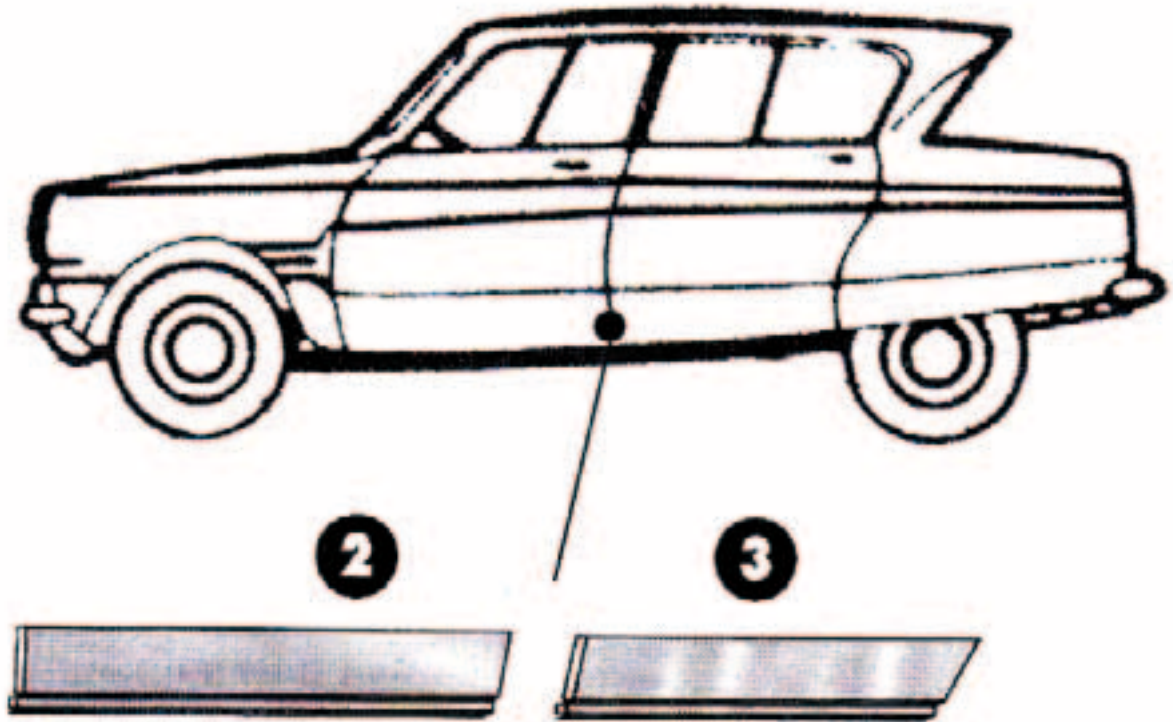

BILD-INDEX	NUM-MER	ARTBEZ	2 CV								BRUTTO		
			QUALI-	BEN	2CV6	2CV4	2CV alt	AZU	Dyane	ACDY		AMI68	Lomax
1	15156	Boot lid original, 2CV 2/70>	2	1	●	●	●						229,00 €
2	16806	Aluminium hinged trim strip for boot lid- soft top hood.	4	1	●	●	●						17,86 €
3	17097	Soft top hood connection endplate, retainer guide rail for boot lid, 2CV	2	1	●	●							30,64 €
4	16086	weatherstrip boot lid left (driver side)	2	1	●	●	●						4,76 €
4	16100	weatherstrip boot lid right hand (passenger side)	2	1	●	●	●						4,76 €
5	16048	Joint profile for boot lid, bottom, lateral.	2	1	●	●	●						10,02 €
10	16136	Locking bolt for trunk lock, Or. AZ861 22	4	1	●	●	●						14,90 €
13	16130	Door striker plate for boot lid, is screwed onto rear panel, Or.: AZ 861-57	4	1	●	●	●						7,51 €
20	16071	Rod to keep open the boot lid	4	1	●	●	●						9,50 €
30	18185	trunk lid trim panel 3 pieces imitation leather beige, has to be glued, 2cv		1	●	●	●						36,97 €
30	18158	trunk lid trim panel 3-piece imitation leather grey, has to be glued, 2cv		1	●	●	●						36,97 €
30	18157	trunk lid trim panel 3-piece imitation leather, has to be glued, for 2cv		1	●	●	●						36,97 €



NUM-MER	ARTBEZ	2 CV								BRUTTO				
		QUALI-	BEN	2CV6	2CV4	2CV alt	AZU	Dyane	ACDY		AMI68	Lomax		
1	17082	Backfitting set, big hatchbackfor 2cv ! very practically, but soft top hood suffers from it! 2cv	2	1	•	•								134,10 €
2	16165	Gasket for rear door AK 400 replica,1*long, 2* short	4	1				•	•					29,80 €
3	16135	Gasket for rear door AZU 250 replica,1*long, 2* short	4	1				•						25,88 €
4	19062	Humped boot lid, large, with hinge, as replacement for original boot lid.		1	•	•	•							195,38 €
5	15411	rear door left hand, AK400, replica electrolytic anti-corrosion coating!	4	1				•						125,90 €
6	15412	rear door left, ACDY, replica (Citroën Dyane) electrolytic anti-corrosion coatin	4	1				•						144,10 €
7	15410	rear door left, AK400, replica electrolytic anti-corrosion coating!	4	1				•						144,10 €
8	15413	rear door right hand, ACDY, replica electrolytic anti-corrosion coating!	4	1				•						125,90 €
9	16166	sealing rear doors right AK400, aCDY high box, also for ACDY	4	1				•	•					29,80 €

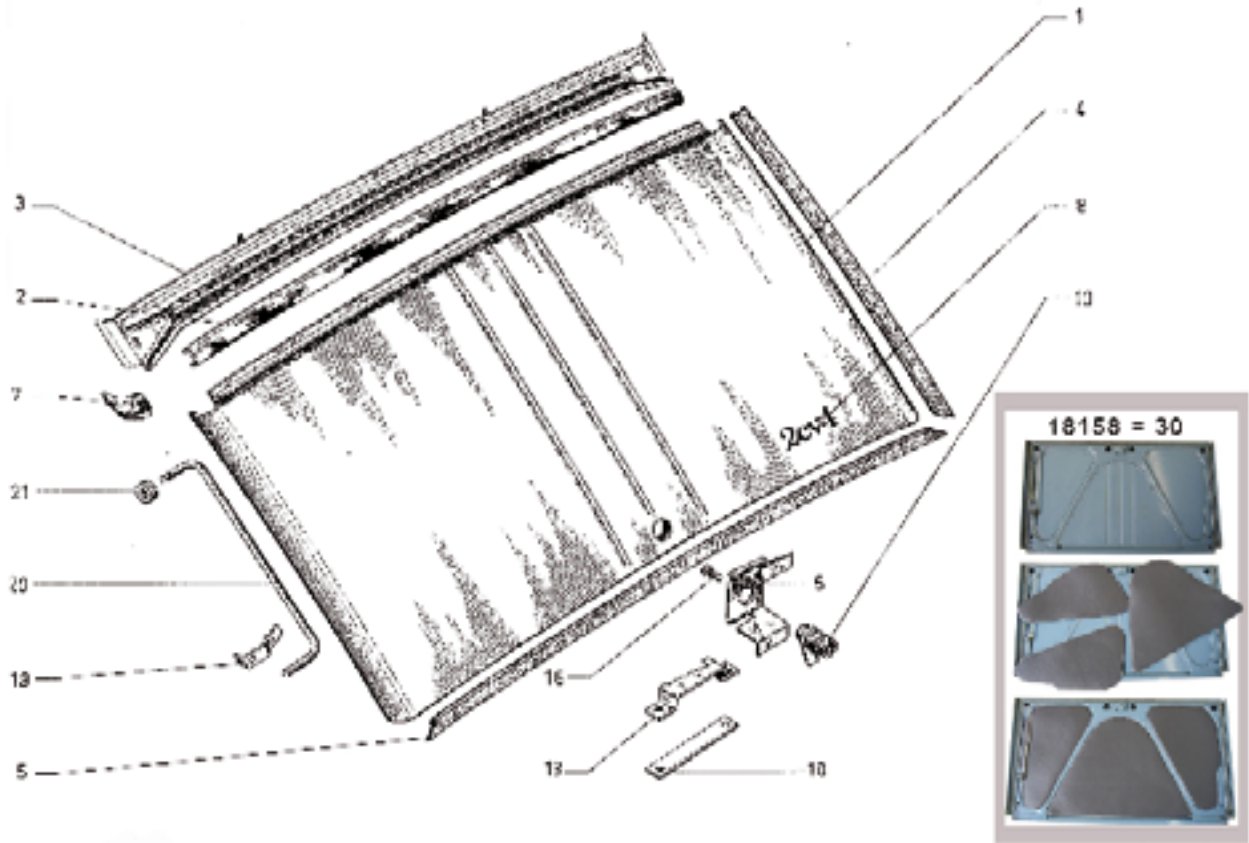

1 16950	2 60160	3 16835	4 16836	5 16862	6 16863
7 16858	8 16807	9 16842	10 16843	11 16890	12 16895
13 16889	14 16888	15 16896	16 16933	17 16891	18 16892

NUM-MER	ARTBEZ	2 CV										BRUTTO	
		QUALI-	BEN	2CV6	2CV4	2CV alt	AZU	Dvane	ACDY	AMI68	Lomax		
1	16950			0	•	•							8,14 €
2	60160			3	1	•	•	•	•	•	•	•	13,90 €
3	16835	Character		1	•	•	•	•	•	•	•	•	13,63 €
4	16836	Character 2CV, high-grade steel		1	•	•	•	•					13,21 €
5	16862	Character 2CV4, chromium-plated, true too original reconstruction		3	1	•							15,83 €
6	16863	Character 2CV6, true to original reconstruction		3	1	•							15,83 €
7	16858	Character Citroen, self-adhesive, lengthca. 15 cm, plastic		2	1	•	•	•	•	•	•	•	11,23 €
8	16807	Citroen angle, chromium-plated		2	1	•	•	•	•	•	•	•	12,14 €
9	16842	Citroen emblem, aluminium, old version,		4	1	•	•	•	•	•	•	•	33,89 €
10	16843	Citroen emblem, aluminium, old version,		3	1	•	•	•	•	•	•	•	112,27 €
11	16890	Emblem 2CV Charleston as sticker, grey transparency, reproduction of the o		0	•								8,14 €
12	16895	Emblem 2CV4, as stickers, gold black, reproduction of the original, 36x90mm		1	•	•							6,54 €
13	16889	Emblem 2CV6 CLUB as stickers, gold black, reproduction of the original		0	•								8,14 €
14	16888	Emblem 2CV6 Special as sticker, silver black, reproduction of the origin		0	•	•							8,14 €
15	16896	Emblem 2CV6, as stickers, gold black, reproduction of the original, 36x90mm		1	•								6,54 €
16	16933	Emblem Charleston cursiv writing black sticker, silver writing about 35x260mm		1	•								8,14 €
17	16891	Emblem Citroen 250, as stickers, silver-grey, reproduction of the origina		0			•						7,52 €
18	16892	Emblem Citroen 400, as stickers, silver-grey, reproduction of the origina		0			•						7,90 €







NUM-MER	ARTBEZ	2 CV								BRUTTO				
		QUALI-	BEN	2CV6	2CV4	2CV alt	AZU	Dyane	ACDY		AMI68	Lomax		
19	16893	Emblem Citroen, as stickers, gold black, reproduction of the original, 38x115mm		1	•	•	•	•	•	•	•	•	•	7,52 €
20	16894	Emblem Dyane 6, as stickers, gold black, reproduction of the original, 38x115mm		1						•	•			7,90 €
21	16878	F-emblem, aluminium casting, with base t		1	•	•	•	•	•	•	•	•	•	34,92 €
22	16861	Holding clip for Citroen angle (our no.16807) you need 4 for each angle set	2	4	•	•	•	•	•	•	•	•	•	0,33 €
23	16885	Signature 3CV of chromium-plated plastic(60iger years name for the 2CV6)	4	1	•	•	•	•	•	•	•			15,35 €
24	16883	Signature AZAM6 reproductionmade of high-grade steel! for 2CV	3	1	•	•								20,50 €
25	16907	Sticker Cesi n'est pas une voiture! 34x580mm	3	1	•	•	•	•	•	•	•	•	•	7,59 €
26	16906	Sticker MIOFILTRE for air cleaner 2CVearly years of construction	3	1		•	•	•						7,62 €
27	16901	Sticker air pressure, 5 lingual, for 2CVred-white-black, reproduction of the ori	3	1	•	•								3,99 €
28	16903	Sticker gear scheme 2CV second model, from 04.1964	3	1		•	•	•						7,73 €
29	16902	Sticker gear scheme 2CV to 03/1963white	3	1		•	•	•						7,62 €
30	16898	Sticker in rear window 2CV6, Citroen Tot 32x250mm, is bonded inside! Also CX, D	3	1	•	•				•	•	•		7,59 €
31	16899	Sticker in windshield (maintenance refer5 lingual, reproduction of the original,	3	1	•	•								7,52 €
32	16904	Sticker scaling voltmeter of Jaeger, 2CV early years of construction	3	1			•	•						14,37 €
33	16930	emblem 2CV6 Club, sticker brilliant silver letters on black film 27mm x 130 mm,		1	•	•								5,17 €
34	16929	emblem Citroën Charleston, brilliant silver letters on black film 27mm x 130 mm,		1	•									5,17 €
35	16932	identification plate, reprint 2CV France 43x70mm, reproduction 2CV, DS, 11CV, HY	4	1	•	•	•	•	•	•	•			8,14 €
36	16914	sticker 2CV6 36x130mmChrome background with matt black printin		1	•									5,17 €

					
37 16908	38 16931	39 16911	40 16910	41 16912	42 16909
					
43 16913	44 16922	45 16916	46 16917	47 16918	48 16919
					
49 16920	50 16921	51 16923	52 16924	53 16925	54 16926

NUM-MER	ARTBEZ	2 CV								BRUTTO			
		QUALI-	BEN	2CV6	2CV4	2CV alt	AZU	Dvane	ACDY		AMI68	Lomax	
37	16908	sticker 2CV6 DOLLY 36x230mmChrome backgroud with matt black printin		1	•								7,29 €
38	16931	sticker 2CV6 SPECIAL 36mm x 130 mmChrome backgroud with matt black printin		1	•	•							5,17 €
39	16911	sticker CITROEN + Emblem 36x230mmChrome backgroud with matt black printin		1	•	•	•	•	•	•	•	•	5,17 €
40	16910	sticker CITROEN 36x230mmChrome backgroud with matt black printin		1	•	•	•	•					5,17 €
41	16912	sticker CITROEN 36x230mmChrome backgroud with matt black printin		1	•	•	•	•	•	•	•	•	5,17 €
42	16909	sticker CITROEN ENTE 36x230mmChrome backgroud with matt black printin		1	•	•	•	•					7,29 €
43	16913	sticker CITROEN old type 36x230mmChrome backgroud with matt black printin		1	•	•	•	•	•	•	•	•	5,17 €
44	16922	sticker Citroen 27mm x 130 mm Chromebackgroud with matt black printing		1	•	•	•	•	•	•	•	•	5,17 €
45	16916	sticker Citroen 27mm x 130 mmChrome backgroud with matt black printin		1	•	•	•	•	•	•	•	•	5,17 €
46	16917	sticker Citroen 27mm x 130 mmChrome backgroud with matt black printin		1	•	•	•	•	•	•	•	•	5,17 €
47	16918	sticker Citroen 27mm x 130 mmChrome backgroud with matt black printin		1	•	•	•	•	•	•	•	•	5,17 €
48	16919	sticker Citroen 27mm x 130 mmChrome backgroud with matt black printin		1	•	•	•	•	•	•	•	•	5,17 €
49	16920	sticker Citroen 27mm x 130 mmChrome backgroud with matt black printin		1	•	•	•	•	•	•	•	•	5,17 €
50	16921	sticker Citroen 27mm x 130 mmChrome backgroud with matt black printin		1	•	•	•	•	•	•	•	•	5,17 €
51	16923	sticker Citroen 27mm x 130 mmChrome backgroud with matt black printin		1	•	•	•	•	•	•	•	•	5,17 €
52	16924	sticker Citroen 27mm x 130 mmChrome backgroud with matt black printin		1	•	•	•	•	•	•	•	•	5,17 €
53	16925	sticker Citroen 27mm x 130 mmChrome backgroud with matt black printin		1	•	•	•	•	•	•	•	•	5,17 €
54	16926	sticker Citroen 27mm x 130 mmChrome backgroud with matt black printin		1	•	•	•	•	•	•	•	•	5,17 €

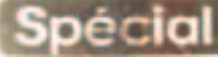

		
55 16927	56 16928	57 16915

	NUM-MER	ARTBEZ	2 CV										BRUTTO
			QUALI-	BEN	2CV6	2CV4	2CV alt	AZU	Dyane	ACDY	AMI68	Lomax	
5 5	16927	sticker Citroen 27mm x 130 mmChrome backgroud with matt black printin		1	•	•	•	•	•	•	•	•	5,17 €
5 6	16928	sticker Citroen 27mm x 130 mmChrome backgroud with matt black printin		1	•	•	•	•	•	•	•	•	5,17 €
5 7	16915	sticker SPECIAL 36mm x 130 mmChrome backgroud with matt black printin		1	•								5,17 €





BILD-INDEX	NUM-MER	ARTBEZ	2 CV								BRUTTO		
			QUALI-	BEN	2CV6	2CV4	2CV alt	AZU	Dyane	ACDY		AMI68	Lomax
0	16007	High-grade steel nut for fixing of frontwing	1	6	•	•	•	•	•				0,95 €
0	15404	fender point in front, left	4	1	•	•	•	•					21,03 €
0	15405	fender point in front, right	4	1	•	•	•	•					21,03 €
0	15407	fillshet fender point in front, right2CV	4	1	•	•	•	•					21,03 €
1	15125	Front wing left, original Citroen 2cv, the better choice!	2	1	•	•	•	•					216,90 €
1	15222	Front wing left, reproduction 2cv without hole for turn signal,	5	1			•	•					104,60 €
1	15127	Front wing left, reproduction, does not fit as well as original, but passable, 2cv	4	1	•	•	•	•					104,90 €
1	15126	Front wing right, original Citroen 2cv, the better choice!	2	1	•	•	•	•					216,90 €
1	15223	Front wing right, reproduction 2cv without hole for turnsignal,	5	1			•	•					104,60 €
1	15128	Front wing right, reproduction, does not fit as well as original, but passable, 2cv	4	1	•	•	•	•					104,90 €
2	16211	Mud Flap right side, inkl. reinforcing pchangable for left side	0	2			•	•					6,32 €
2	16019	Mud flap for front wing, fits left and right, original	2	2	•	•	•	•					18,49 €
2	16020	Set mud flaps (2 pcs.), reproduction, good quality	3	2	•	•	•	•					7,67 €
2	16244	mud flap front 2CV till 1973 reproduction, or no. 5413849	4	1	•	•	•	•					14,90 €
7	15287	support for wing screwing on box sill 2cv, as replacement	3	2	•	•	•	•					3,29 €
2 0	16073	Gasket for exhaust air pipe - fender	4	2	•	•	•	•					3,69 €
2 1	16149	rubber to fit the wings on the chassis	4	4	•	•	•	•	•	•			3,91 €
2 2	16008	Cap nut made from high-grade polished stteel, for fixing of wing on sill	1	2	•	•	•	•					4,26 €
2 3	15288	repair panel inside wing front left, 2cv	3	1	•	•	•	•					17,90 €
2 4	15289	repair panel inside wing front right, 2cv	3	1	•	•	•	•					17,90 €



BILD-INDEX	NUM-MER	ARTBEZ	2 CV								BRUTTO	
			QUALI-	BEN	2CV6	2CV4	2CV alt	AZU	Dyane	ACDY		AMI68
1	15371	Front wing left Ami8	4	1							•	132,87 €
1	15372	Front wing right Ami8	4	1							•	132,87 €
2	15373	Inner front wing left, Ami8	0	1							•	74,06 €



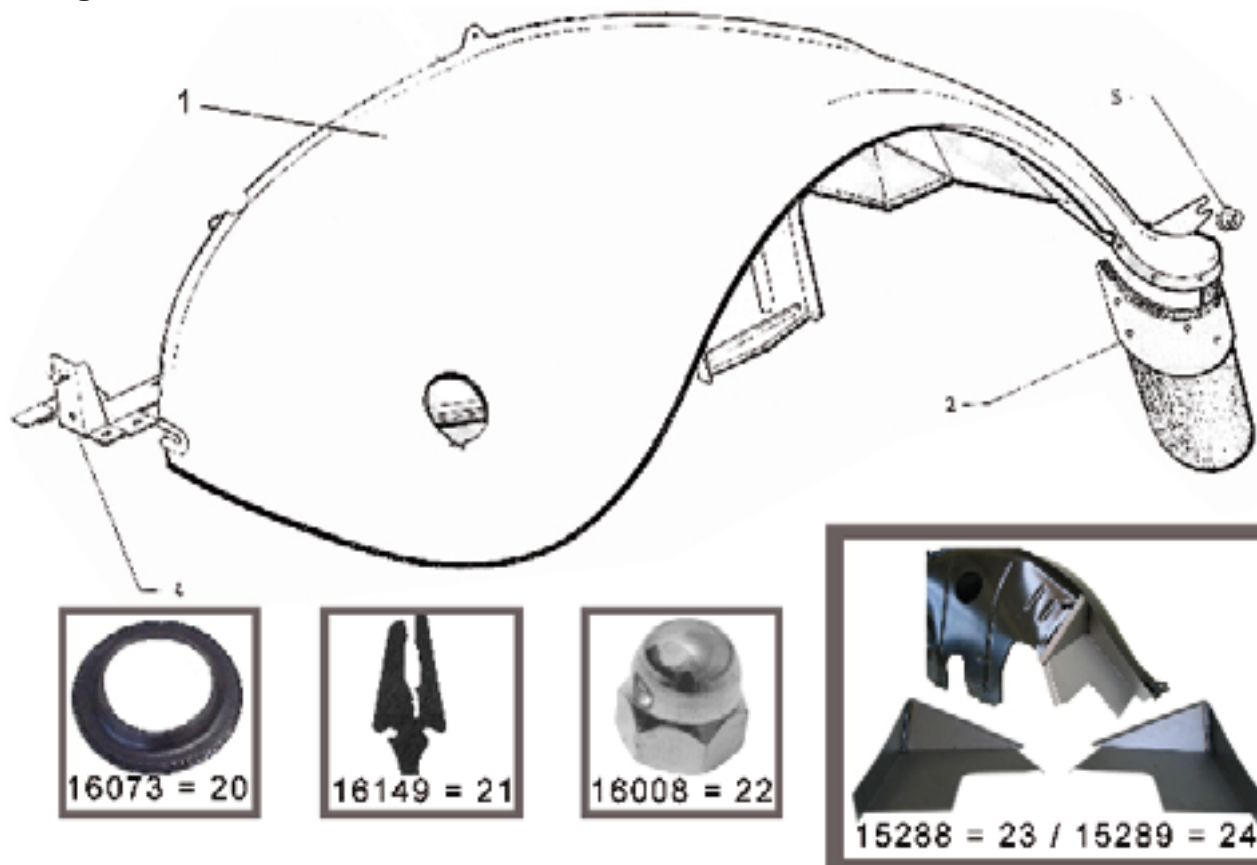

BILD-INDEX	NUM-MER	ARTBEZ	2 CV								BRUTTO	
			QUALI-	BEN	2CV6	2CV4	2CV alt	AZU	Dyane	ACDY		AMI68
2	16210	mudflap front wing Dyane per piece	2	2						••		8,34 €
3	15354	Inner front wing left, Dyane + ACDY	2	1						••		54,49 €
3	15355	Inner front wing right, Dyane + ACDY	2	1						••		54,49 €
7	15338	Valence panel, left, Dyane	4	1						••		41,21 €
7	15339	Valence panel, right, Dyane	4	1						••		41,21 €

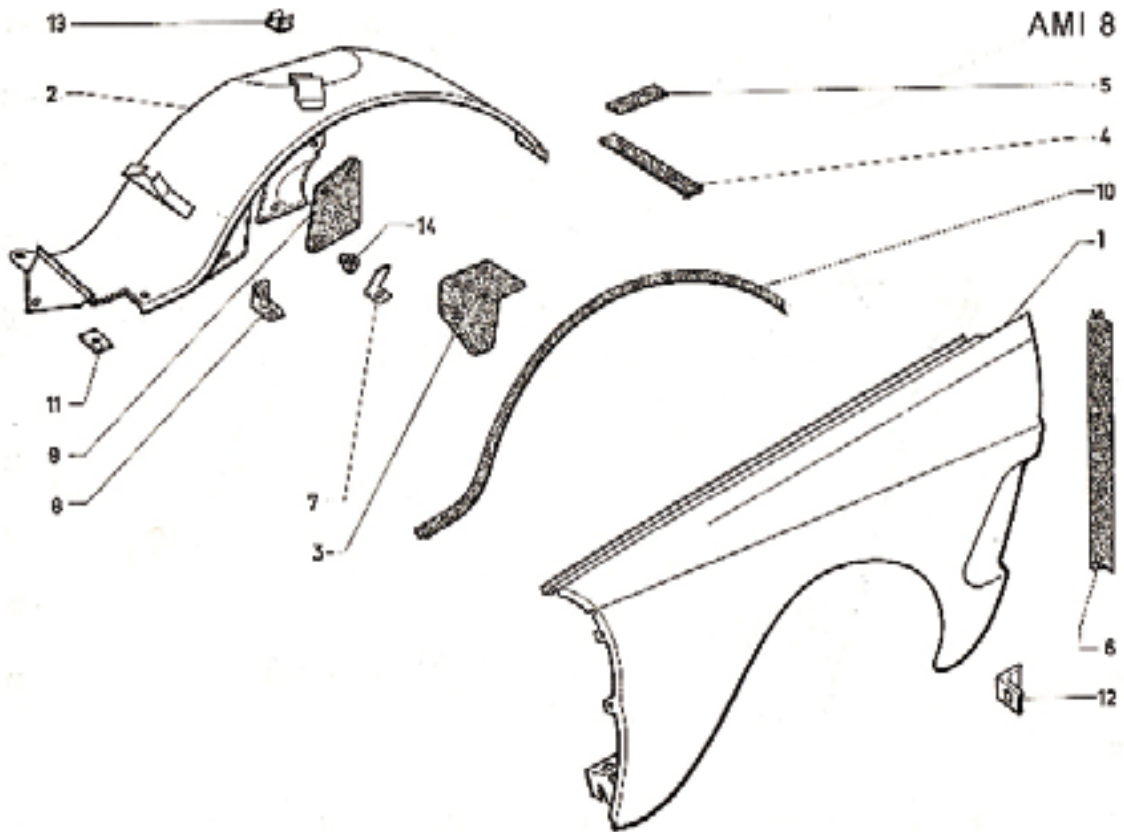



BILD-INDEX	NUM-MER	ARTBEZ	2 CV								BRUTTO		
			QUALI-	BEN	2CV6	2CV4	2CV alt	AZU	Dyane	ACDY		AMI68	Lomax
1	16095	Sheet metal nut, rear wing, galvanized	4	6	•	•	•	•					0,64 €
2	16225	Srew fot wing 6,3 x 19 VA	1	6	•	•	•	•					1,09 €
3	16805	Aluminium waterseal - trim strip on rearfender, reconstruction	3	2	•	•	•	•					9,17 €
4	16062	Clamp for fender bracket, rear	4	2	•	•	•	•					1,33 €
5	15131	Rear wing left, original, 2cv last version! the better choice!	2	1	•	•	•	•					87,90 €
5	15135	Rear wing left, plastic, 2cv, looks like original, MOT (TÜV) - Made by Franzose		1	•	•	•	•					104,60 €
5	15133	Rear wing left, reproduction, very bad fit, 2cv	5	1	•	•	•	•					65,45 €
5	15132	Rear wing right, original 2cv last versiom, the better choice!	2	1	•	•	•	•					87,90 €
5	15136	Rear wing right, plastic, 2cv, looks like original, MOT (TÜV) - Made by Franzose		1	•	•	•	•					104,60 €
5	15134	Rear wing right, reproduction, fits very bad, 2cv	5	1	•	•	•	•					65,45 €
6	16116	Gasket, plastic, for C-pillar, replica in black/ for rear fender	3	2	•	•	•	•					2,56 €
6	16042	Plastic seal, for rear wing on C-pillar	3	2	•	•	•	•					3,75 €
10	16009	Set high-grade steel screws for rear wing,	1	2	•	•	•	•					5,02 €
11	19030	Inner fender, aluminium, for rear fenders! 2cv, better rust protective -> disguised wheel housing!- Lokari		1	•	•	•	•					131,97 €

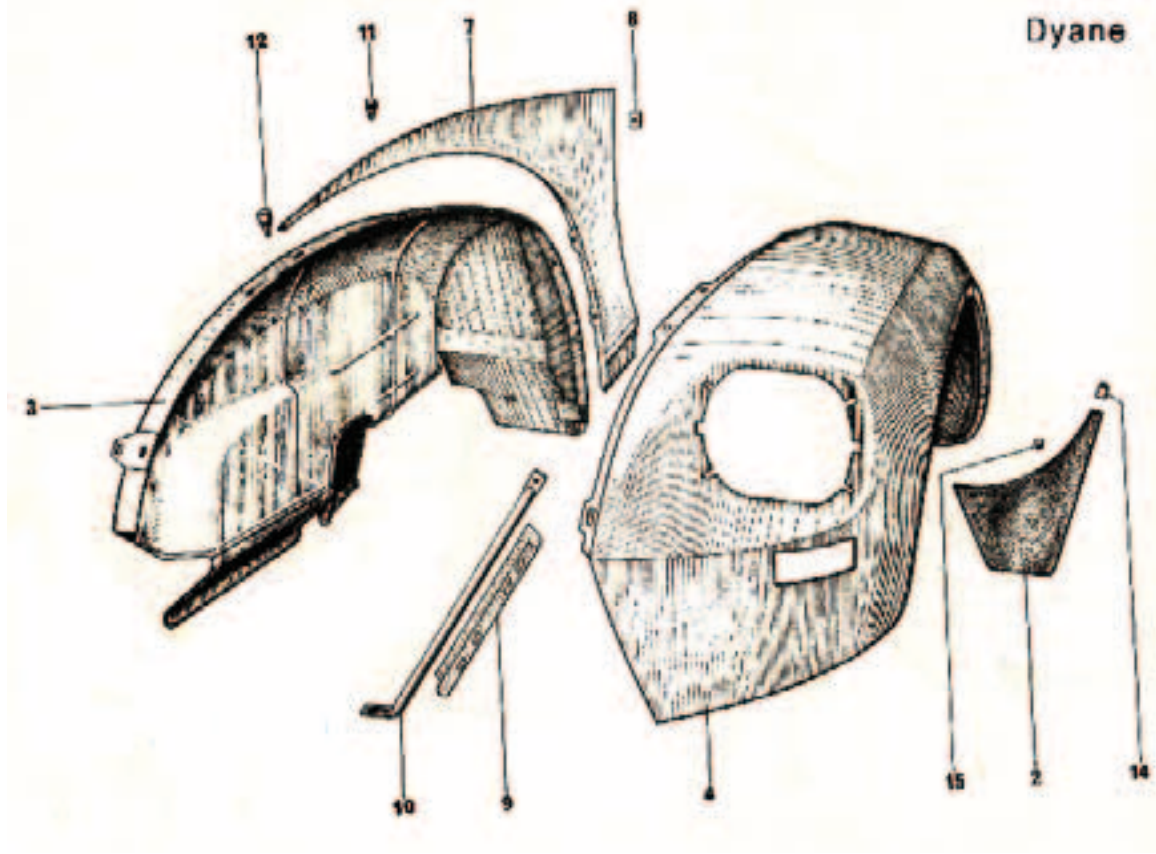

	NUM-MER	ARTBEZ	2 CV										BRUTTO
			QUALI-	BEN	2CV6	2CV4	2CV alt	AZU	Dyane	ACDY	AMI68	Lomax	
1	15326	Rear wing left AZU, small corrugated sheet	4	1				•					69,63 €
2	15304	Rear wing left, AK + ACDY, reproduction, big corrugated sheet	4	1				•	•				69,73 €
3	15305	Rear wing right, AK + ACDY, reproductionn, big corrugated sheet	4	1				•	•				69,73 €
4	15327	Rear wing right, AZU, small corrugated sheet	4	1				•					69,63 €
5	15360	rear wing AZU (small rip) left made of plastic		1				•					89,71 €
6	15361	rear wing AZU (small rip) right made of plastic		1				•					89,71 €



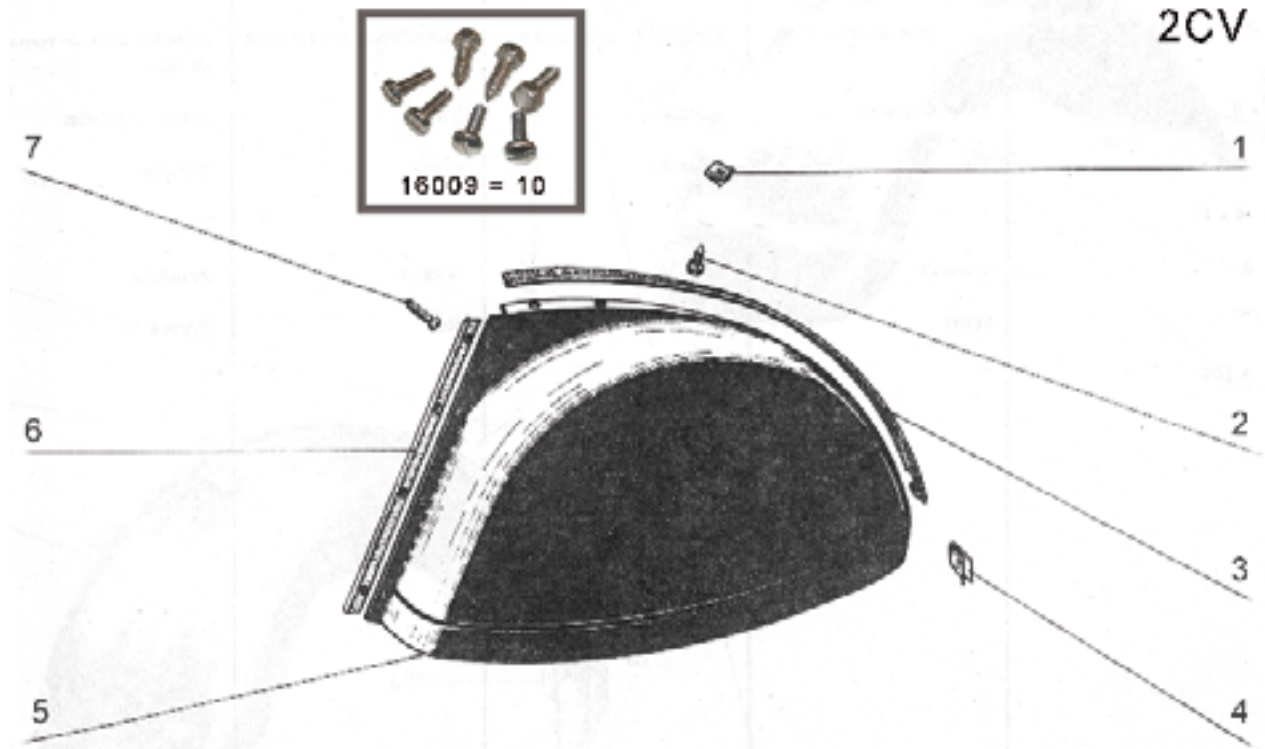
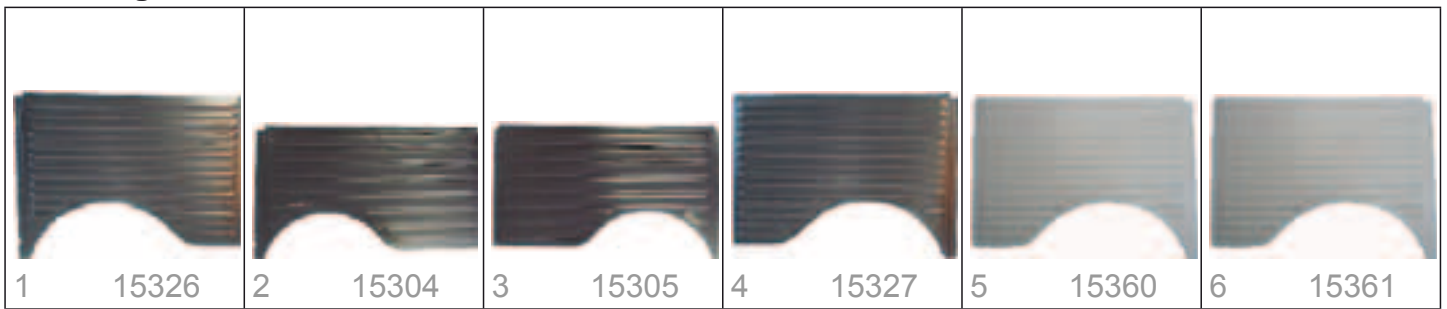

BILD-INDEX	NUM-MER	ARTBEZ	2 CV								BRUTTO		
			QUALI-	BEN	2CV6	2CV4	2CV alt	AZU	Dyane	ACDY	AMI68	Lomax	
0	16053	Rubber seal under ventilation shutter onchassis, original	2	1	•	•	•						8,01 €
1, 2, 3	15147	Ventilation shutter reproduction with chrome ledge and rubber seal	4	1	•	•	•						47,60 €
1, 2, 3	15145	Ventilation shutter, high-grade steel, with rubber steel and chrome ledge	1	1	•	•	•						89,71 €
1	15144	Ventilation shutter, high-grade steel, without rubber seal and chrome ledge	1	1	•	•	•						62,34 €
2	16131	Rubber for fan cover, replica, we recommend original rubber ! Or.:AT 861-57	5	1	•	•	•						8,14 €
2	16013	Rubber seal for ventilation shutter, original	2	1	•	•	•						14,01 €
3	16875	Trim strip for fan flap, replica. This strip shines only a little!	4	1	•	•	•						17,27 €
4	15248	lattice behind ventilation shutter made of high-grade steel, Made by Franzose, for 2cv	1	1	•	•	•						39,04 €
8	16173	Button for exhaust flap	5	1	•	•	•						2,65 €
9	15418	clamp ventilation shutter 2CV linkage	3	2	•	•	•						0,81 €



BILD-INDEX	NUM-MER	ARTBEZ	2 CV								BRUTTO			
			QUALI-	BEN	2CV6	2CV4	2CV alt	AZU	Dyane	ACDY		AMI68	Lomax	
1	15246	Engine bonnet, made of plastic - 2cv incl. spare wheel pan, Delivery only with forwarding agency !!	1	1	•	•	•	•						369,77 €
1	15143	Engine bonnet, plastic with VA-hingeborder! substantial more stable than sheet metal! dispatch only with forwarding ag.	1	1	•	•	•	•						349,17 €
2	16003	Radiator grille, aluminium, 3 beams, Reproduction, fits on all 2CV-models. ,61 !	4	1	•	•	•	•						34,50 €
3	19058	Bonnet side wall kit with ventilation, 2cv left and right made of plastic, exchange against sheet metal chees		1	•	•	•	•						159,00 €
3	15138	Valence panel left, original, 2cv AZ85262	0	1	•	•	•	•						51,78 €
3	15140	Valence panel left, reproduction, 2cv bad reproduction	5	1	•	•	•	•						29,48 €
3	15158	Valence panel, right, reproduction, 2cv AZU, AK, bad reproduction	5	1	•	•	•	•						29,48 €
4	16110	Fly screen behind radiator grille, made from high-grade steel, no more corrosion	1	1	•	•	•	•						27,71 €
4	16006	Protection screen behind grille	5	1	•	•	•	•						10,14 €
6	16011	Engine bonnet damp mat, original, self-adhesive	2	1	•	•	•	•						69,90 €
6	16106	Engine bonnet isolating mat, reproduction, like the original	3	1	•	•	•	•						54,90 €
6	16158	Hood damming mat, 2CVnot self adhesive!	4	1	•	•	•	•						40,17 €
7	16094	Rubber gasket, valence panel to A-pillar	2	2	•	•	•	•						7,20 €
8	90843	Rod to keep open the engine bonnet 2CV 3/62> without nod. Original Citroen	0	1	•	•	•	•						17,90 €
10	15409	Lock for bonnet, original, screwed on chassis, old model	3	1	•	•	•	•						21,03 €
10	15257	Lock for engine bonnet, 2cv compl. to screw on chassis, starting from 1974	3	1	•	•	•	•						22,56 €
12	15245	holding plate for engine bonnet bolting at engine bonnet, 2cv	3	1	•	•	•	•						10,29 €
17	16202	rubber on fixing clamp, wing valence panel 2CV, AZ85279	4	4	•	•	•	•						0,46 €
18	16010	Holding bracket for valence panel on front wall in stainless steel	1	2	•	•	•	•						5,04 €
18	16021	Holding bracket for valence panel on front wall in stainless steel	3	2	•	•	•	•						1,57 €
19	16107	Rubber buffer between engine bonnet and fender	3	4	•	•	•	•						1,04 €
22	15211	Engine bonnet hinge, bonnet side, made of high-grade steel ! to weld, 2cv, AK, HY (general hinge)	1	1	•	•	•	•	•					51,68 €



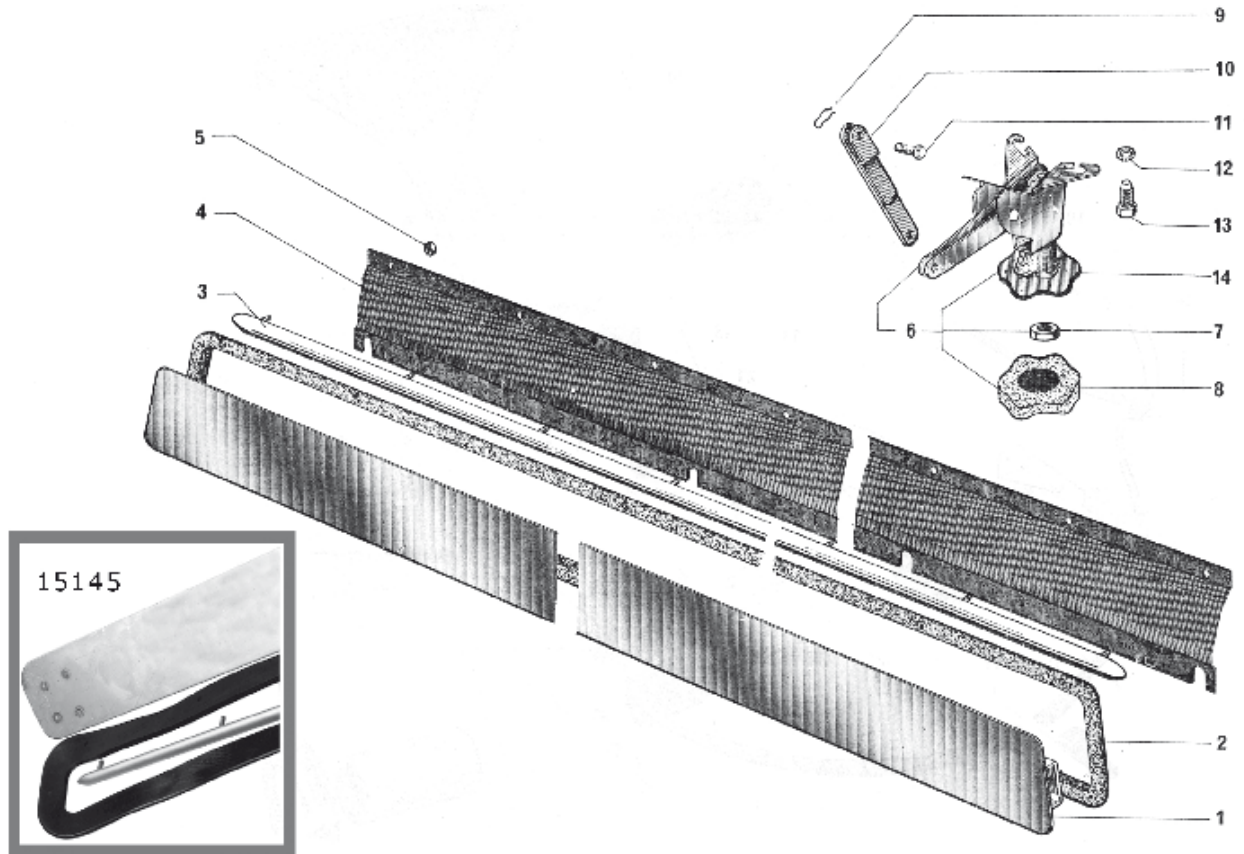

NUM-MER	ARTBEZ	2 CV								BRUTTO			
		QUALI-	BEN	2CV6	2CV4	2CV alt	AZU	Dvane	ACDY		AMI68	Lomax	
1	16248		2	1									12,90 €
2	60273		3	4	•	•	•	•	•	•	•		6,99 €
3	16108	Angle, Citroen, chromium-plated, for plastic radiator grille, 1 set, reproductin	4	1	•	•	•						8,45 €
4	15370	Engine bonnet Ami8	2	1							•		307,97 €
5	16808	Engine bonnet trim strip with fixing material, fits to all engine bonnets	3	1	•	•	•	•					15,90 €
6	16002	Grille, grey, with chromium-plated edge,Reproduction	3	1	•	•	•	•					31,90 €
7	16000	Grille, plastic, grey	3	1	•	•	•						25,90 €
8	16096	Radiator grille with double bracket, aluminium. You can only get this one.	4	1	•	•	•						59,16 €
9	16001	Radiator grille, plastic, grey, black framed	3	1	•	•	•						26,90 €
10	16054	Winter cover for corrugated iron bonnet	4	1			•	•					27,90 €
11	16005	Winter protection for aluminium radiatorgrille, is mounted in front of grille.	1	1	•	•	•						35,95 €
12	16109	Winter protection, made from imitation leather, for aluminium radiator grilles	4	1	•	•	•						16,38 €
13	16119	Winter protection, original Citroen, forplastic radioator grilles	4	1	•	•	•						14,90 €
14	41404	winter cover Citroen AMI8 original citroen	0	1							•		18,90 €
15	41402	winter cover Citroen LNA Original Citroen	0	1	•								18,90 €
16	16083	wire mesh stainless steel for 2CV bonnetin corrugated iron > 1961	4	1			•	•					115,17 €

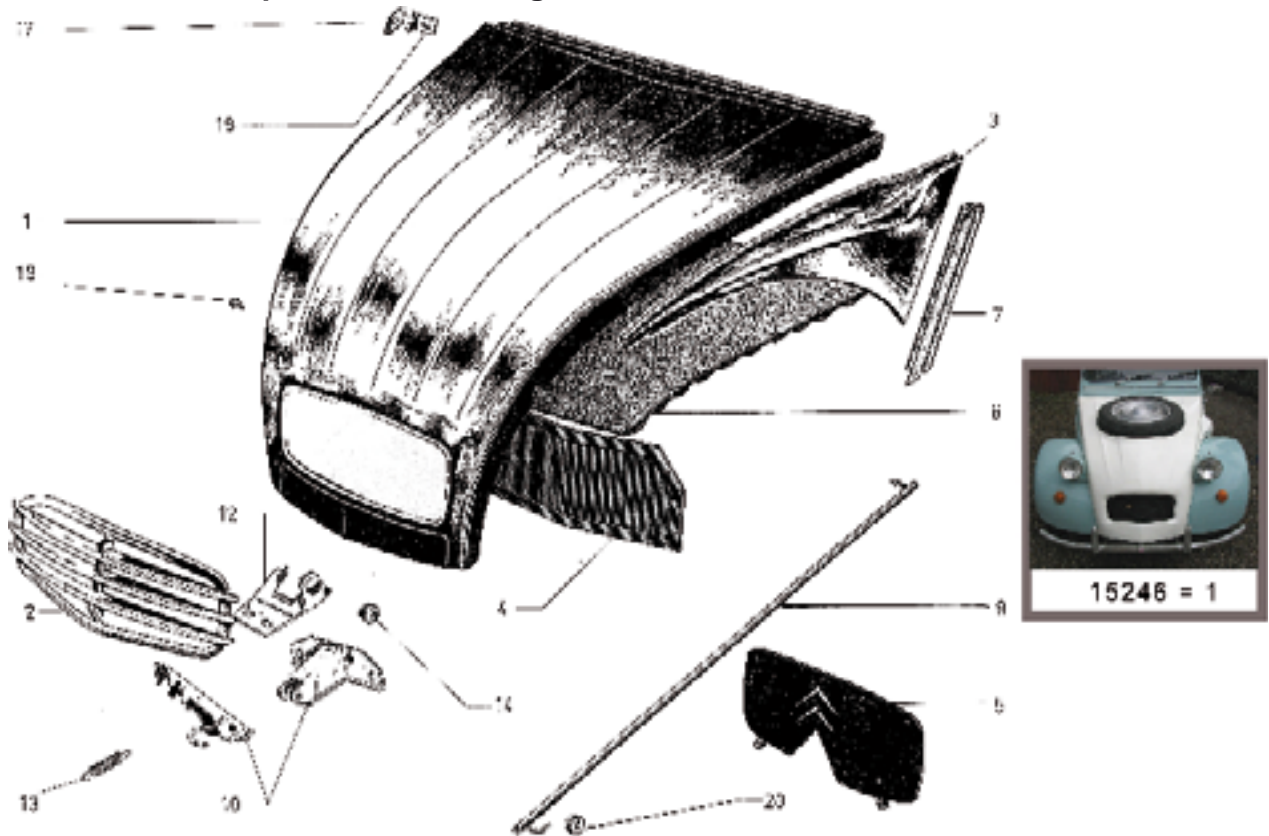
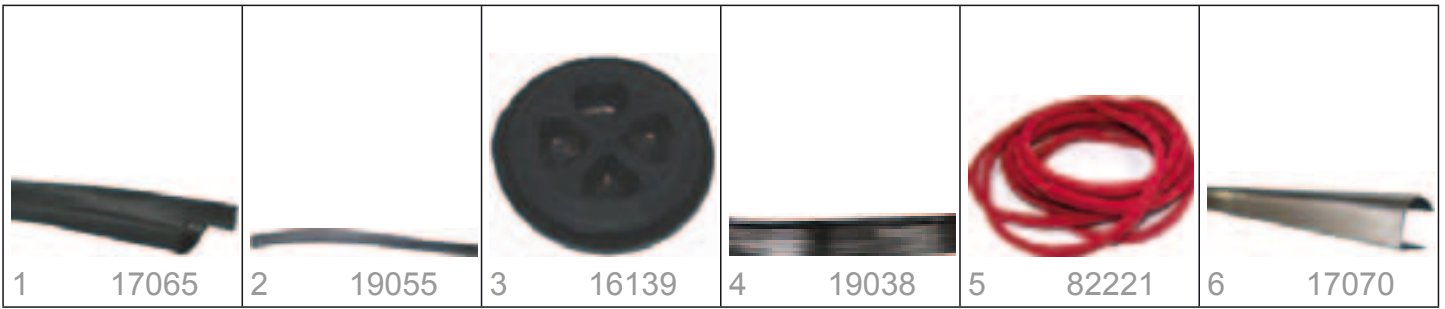

	NUM-MER	ARTBEZ	2 CV										BRUTTO
			QUALI-	BEN	2CV6	2CV4	2CV alt	AZU	Dyane	ACDY	AMI68	Lomax	
1	17065	Gasket under the aluminium bar above on winnscreen, 2cv A97180A	4	1	•	•	•						15,50 €
2	19055	Joint profile with terminal board, universal, 1 metre		0	•	•	•	•	•	•	•	•	7,11 €
3	16139	Rubber cork in trunk floor	4	1	•	•	•						3,16 €
4	19038	Rubber waterseal, universal		0	•	•	•	•	•	•	•	•	6,48 €
5	82221	edge protection profile universal verlour red, door seal	4	8	•								13,90 €
6	17070	moulding alloy upper on fabric roof (roll-up) 2CV attached to windscreen frame,	4	1	•	•	•						19,47 €





NUM-MER	ARTBEZ	2 CV								BRUTTO			
		QUALI-	BEN	2CV6	2CV4	2CV alt	AZU	Dvane	ACDY		AMI68	Lomax	
1	16190	Chrome rosette under door handle indoor 2CV 16x48x17,5mm, all 2CV, AK, AZU	3	2	•	•	•	•					6,32 €
2	16067	Door handle, front	4	2	•	•	•						9,90 €
3	16209	Door lock for locks inside (locking insi	4	4	•	•	•	•					9,40 €
4	16197	Door lock in front right, 2CV 1972-78(locking inside)	4	1	•	•	•						29,90 €
5	16201	Door lock in the back 2CV VanAZU + AK	4	1				•					30,64 €
6	16199	Door lock in the back right,2CV 1972-78 (locking inside)	4	1			•						29,99 €
7	16188	Door lock mounting plate in front door 2 (2 thighs, 3x thread)	2	2	•	•	•						5,81 €
8	16196	Door lock, front left, 2CV 1972-78(locking inside)	4	1	•	•	•						29,99 €
9	16198	Door lock, rear left, 2CV 1972-78 (locki(locking inside)	4	1	•	•	•						29,90 €
10	16066	Handle for luggage compartment lid	4	1	•	•	•						12,58 €
11	16195	Handle for luggage compartment lid	4	1	•	•	•						14,78 €
12	16137	Handle for old style door lock, inside	4	2	•	•	•	•					2,32 €
13	16123	Handle pan, door opener left, in black,old model with high door trim left	4	2	•	•	•	•					2,96 €
14	16124	Handle pan, door opener right, in black,old model with door trim right	4	2	•	•	•	•					2,96 €
15	16052	Key blank doorlock 2CV,starting from 9/74, vehicles without	2	0	•	•	•	•	•	•			5,99 €
16	16039	Latch pivot for boot lid, short	4	1	•	•	•						7,16 €
17	16038	Locking pivot, long, for door	4	2	•	•	•	•					7,16 €
18	16147	Notavailable anymore ! cover door lock at b-pillar 2CV / 5476943700	3	2	•	•	•						8,90 €



NUM-MER	ARTBEZ	2 CV								BRUTTO			
		QUALI-	BEN	2CV6	2CV4	2CV alt	AZU	Dvane	ACDY		AMI68	Lomax	
19	16125	Rear door handle, outside	4	2	•	•							10,45 €
20	16194	Rear door handle, outside	4	2	•	•	•						14,78 €
21	16102	Rubber gasket under door handle-chromoseosette	3	4	•	•	•	•					2,90 €
22	16036	Set locking cylinder, 2x door + 1x bootreplica	4	1	•	•	•						16,99 €
23	16187	Set locking cylinder, 2x door +1x Starterlock	4	1	•	•	•						22,56 €
24	16112	Set of locks for the doors, original	2	1	•	•							27,71 €
25	16068	Spring under door handle, original	4	2	•	•	•	•					1,64 €
26	16191	compensating disk under door hinge2CV first model	3	2			•	•					6,32 €
27	16200	compensating disk under door hinge2CV last model	3	2	•	•	•						6,32 €
28	16193	compensating disk under rear door handleAK + AZU, 35x17,5x3mm, AZ86189	3	1			•						6,32 €
29	16192	compensating disk under trunk grasp 2CV,last execution, 44x21x13mm	2	1	•	•							6,32 €
30	18071	door handle in the back inside (plastic knop) 1set left + right, 2cv (drop often)	2	1	•	•							6,32 €
31	16239	door handle rear 2CV last version, chromed with chromerosette	0	2	•	•							24,90 €
32	90919	door handle rear outside 2CV old beak handle original citroen / AZ861-3A	0	2	•	•							19,90 €
33	16227	door lock 2CV new version inside front right Or. 1Z 5410739F, starting from 7/72	4	2	•	•	•						59,90 €
34	16226	door lock 2cv new version inside front left Or. 1Z 5410738Y	4	2	•	•	•						59,90 €
35	90912	door lock inside 2CV drivers door till 12/64 AZU rear door >9/68 / lock without locking with plastic handle, original	0	1			•	•					34,90 €
36	16236	door lock rear left 2CV AZAN!!!! AZ861-9C	2	1	•	•							39,00 €





NUM-MER	ARTBEZ	2 CV								BRUTTO					
		QUALI-	BEN	2CV6	2CV4	2CV alt	AZU	Dvane	ACDY		AMI68	Lomax			
3 7	16234	door lock rear left 2CV last version starting from 09/74 without striker plate	2	1	•	•									39,00 €
3 8	16240	door lock rear right 2CV AZAM!!! AZ861-9D	2	1	•	•									39,00 €
3 9	16238	door lock rear right 2CV 12/64>7/72 AZ861-5B	0	1	•	•									39,00 €
4 0	16237	door lock rear left 2CV 12/64>7/72 AZ861-9E	0	1	•	•									39,00 €
4 1	16204	door operation spring 2CV	2	2	•	•	•								1,55 €
4 2	18131	grip cap door opener front left 2cv in grey, left, Or: AZ841-100 reproduction	4	1	•	•	•	•							3,70 €
4 3	18132	grip cap door opener front right, 2cv in grey, Or: AZ841-100A, reproduction	4	1	•	•	•	•							3,70 €
4 4	16220	latch bolt left side door 2CV 7/72> bodyside	4	2	•	•	•								31,60 €
4 5	16221	latch bolt right side door 2CV 7/72> body side	4	2	•	•	•								31,60 €

NUM-MER	ARTBEZ	713 -	QUA-	BEN	2CV6	2CV4	2CV	AZU	Dyane	ACDY	AMI68	Lo-	BRUTTO
20128	Cross-head screw VA, fixes the top-hungwindow on front door frame, 2cv		2	8	•	•	•	•					0,27 €
16099	Gasket for side window on front door, above in high-grade steel frame		2	2	•	•	•	•					12,90 €
16134	Hinge for wind shield, which is screwedonto the door, replica		4	4	•	•	•	•					7,71 €
16144	Kit for open window in rear door. One kit for one door.			1	•	•	•						204,97 €
16185	Pin high-grade steel in window frame 2CVwhich reaches into the window holder! O		2	2	•	•	•	•					4,76 €
16060	Pivot for window retaining clamp		4	2	•	•	•						0,95 €
16041	Rubber seal for side window,		1	2	•	•	•	•					4,21 €
90904	Seal in folding windows at the bottom(in the framework, around the pane) 2CV		2	2	•	•	•	•					9,90 €
16040	Seal, foam-plastic, for side window, original		2	2	•	•	•						3,99 €
16091	Window holding device, 2CV old, rubber, fits left and right		4	2			•	•					2,53 €
16028	Window retaining clamp, (catcher), fitson left and right side		4	2	•	•	•	•					7,40 €
16026	Window retaining clamp, left on the outside, front door		4	1	•	•	•						3,69 €
16027	Window retaining clamp, right on the outside, front door		4	1	•	•	•						3,69 €
16029	Windshield regulator bracket, inside, fits on left and rightt side		3	2	•	•	•	•					4,49 €
90880	connecting shackle top-hung window 2CV to screw rear with front part, AZ96187		2	2	•	•	•	•					4,90 €
16938	connecting shackle window frame front door 2CV, M3 thread A961-87A		0	2	•	•	•	•					1,24 €
16216	hinge counter part at flip window frame2CV front right hand (passenger side)		4	1	•	•	•	•					9,50 €
16215	hinge counter part at flip window frame2CV rear,		4	2	•	•	•	•					9,50 €
16160	hinged swivel window frontdoor Dyane		0	2					•	•			21,03 €
90900	top-hung window frame 2CV front door left front made of sheet, 6/53 till chrome frame		0	1			•	•					27,90 €
90142	window frame front left 2CV stiff window until chrome frame original citroen		0	1	•	•	•						26,90 €
16232	window frame front right 2CV top-hung window stainless steel, original citroen		0	1	•	•	•						49,00 €
90876	window frame front, top-hung window front door roght, made of sheet ! with slot for locking at the bottom, till 06/53/ rarity		0	1			•	•					43,90 €
90938	window frame rear chrome, top-hung window right, original citroen, 2CV AZ96155A		0	2	•	•	•	•					24,90 €
91046	window frame rear, sheet, top-hung window left, original citroen 2CV with thick pivot / AZ961-51		0	1	•	•	•						14,90 €
91045	window frame rear, sheet, top-hung window, right, original citroen 2CC with thick pivot / AZ961-52		0	1	•	•	•						14,90 €
16146	window frame, above, left, in front door		2	1	•	•	•	•					19,47 €
90939	window frame, rear, sheet, top-hung window right, original citroen, 2CV without pivot for holder, A96188a		0	1			•	•					19,90 €
16176	windshield regulator rubber		4	2			•	•					5,81 €

remaining glazing

NUM-MER	ARTBEZ	714 -	UALI-	BEN	2CV6	2CV4	CV alt	AZU	Dyane	ACDY	MI68	omax	BRUTTO
17060	Gasket for rear window without waterseal, 2cv		2	1	•	•	•						21,03 €
17059	Heatable rear window, 2cv, does not fit for small rear window. Now dispatch !!! Only to pick up !		3	1	•	•	•						47,11 €
16113	Rubber for Windscreen, Reproduction		4	1	•	•	•	•					36,50 €
16061	Sealing, side window for rear door, fitsleft + right		2	2	•	•	•						36,88 €
17061	Waterseal for rear window gasket made of chome, 2,5 meter, 2cv		3	1	•	•	•						17,41 €
16014	Wind screen weather seal, original		2	1	•	•	•	•					39,90 €
16070	Window seal C-pillar, original		2	2	•	•							26,27 €
17063	rear window in soft top hood for 2cv not heatable, does not fit for small rear window, now dispatch !!		3	1	•	•	•						34,92 €
16101	weatherstrip windscreen Dyane Acadyane		2	1					•	•			66,85 €
16015	windscreen 2CV! pick up only!!!!!!! noshipping possible!!!!!!!!!!!!!!!!!!!!!!!		3	1	•	•	•	•					44,27 €
16129	windscreen Dyane, ACDY, no shipping, pick up only!!!		0	1				•	•				149,00 €
16233	windscreen clear AMI 6 no shipping, pick up only!!!		0	1							•		299,00 €
16243	windscreen clear AMI 8 no shipping, pick up only!!!		0	1							•		299,00 €
16231	windscreen green + green top Dyane, ACDY, no shipping, pick up only!!!		3	1				•	•				219,00 €
16242	windscreen green AMI 8 no shipping, pick up only!!!		0	1							•		339,00 €
16230	windscreen green Dyane, ACDY, no shipping, pick up only!!!		0	1				•	•				199,00 €





BILD-INDEX	NUM-MER	ARTBEZ	2 CV								BRUTTO		
			QUALI-	BEN	2CV6	2CV4	2CV alt	AZU	Dyane	ACDY		AMI68	Lomax
1	17000	Soft top hood, black (NOIR, Anthracite) 2cv, inside closing	4	1	•	•							169,00 €
2	17001	Soft top hood, black, with heatable rearwindow (NOIR Anthracite) 2cv, inside closing	4	1	•	•							194,90 €
3	17002	Soft top hood, white (Blanc, Meije Everest, Stellaire) inside closing, 2cv	4	1	•	•							169,00 €
4	17003	Soft top hood, white, with heatable rearwindow (Blanc Meije) inside closing, 2cv	4	1	•	•							194,90 €
5	17004	Soft top hood, red, similar to RAL 3002,carmine (Rouge Clair, Vallelunga) 2cv, inside closing	4	1	•	•							169,00 €
6	17005	Soft top hood, red, with heatable rear window, (Rouge, Vallelunga) similar to ral 3002, 2cv inside closing	4	1	•	•							194,90 €
7	17006	Soft top hood, beige, similar to 1002, inside sand-beige (Gazelle-Ivoire,Borelly-Nevada), for Dolly beige-wine-red, 2cv	4	1	•	•							169,00 €
8	17007	Soft top hood, beige, with heatable rearwindow, similar to RAL 1002 (Gazelle-Ivoire,Borelly-Nevada), for Dolly, 2cv	4	1	•	•							194,90 €
9	17008	Soft top hood, dark-beige, similar to RAL1019 grey-beige (Gris beige, beige Albatro, Vanneau) 2cv, inside closing	4	1	•	•							179,00 €
10	17009	Soft top hood, dark-grey, similar to RAL7012 basalt-grey (Gris Moyen) hood material fine-serrated, 2cv, inside closing	4	1	•	•							179,00 €
11	17010	Soft top hood, light-grey (Gris Commoran) 2cv, inside closing	4	1	•	•							169,00 €
12	17011	Soft top hood, dark-blue, similar to RAL 5008 Grey-blue (Bleu Marine) hood material fine-serrated, 2cv, inside closing	4	1	•	•							179,00 €
13	17012	Soft top hood, blue, (Bleu Moyen, Petrel-Lagune) 2cv, inside closing	4	1	•	•							179,00 €
14	17013	Soft top hood, blue, similar to RAL 5007 brillant-blue (Bleu Myosotis) 2cv, inside closing	4	1	•	•							179,00 €
15	17014	Soft top hood, blue, with heatable rearwindow, similar to RAL 5009, azure blue (bleu celeste), 2cv, inside closing	4	1	•	•							194,90 €
16	17015	Soft top hood, blue, similar to RAL 5009 azure blue (bleu celeste) for 2cv deaf-blue, inside closing	4	1	•	•							169,00 €
17	17016	Soft top hood grey-green vert andenne, hood material fine-serrated 2cv, inside closing	4	1	•	•							179,00 €
18	17017	Soft top hood, green, similar to RAL 6010 grass green (Vert Cru, Tuilerie) 2cv, inside closing	4	1	•	•							169,00 €



BILD-INDEX	NUM-MER	ARTBEZ	2 CV								BRUTTO		
			QUALI-	BEN	2CV6	2CV4	2CV alt	AZU	Dyane	ACDY		AMI68	Lomax
1	17018	Soft top hood, lime-green, (vert pale, jade) similar to RAL6021 grass-green 2cv inside closing	4	1	•	•							179,00 €
2	17019	Soft top hood, ivory, (jaune rialto) similar to RAL 1014, Ivory 2cv inside closing	4	1	•	•							179,00 €
3	17021	Soft top hood, orange, (orange spot) similar to RAL 2004, pure orange, fine-serrated hood material, 2cv inside closing	4	1	•	•							179,00 €
4	17023	Soft top hood, white with blue stripes, for special model, France 3, Transat 2cv inside closing	4	1	•	•							239,00 €
5	17027	Soft top hood, red-brown, fine-serrated, looks very noble on Charly wine-red! (Rouge Grenat), 2cv, inside closing	4	1	•	•							179,00 €
6	17068	Soft top hood, blue-green (Vert Agave) fine-serrated, 2cv inside closing	4	1	•	•							179,00 €
7	17069	Soft top hood, light-green (Vert Japon) fine-serrated! 2cv inside closing	4	1	•	•							179,00 €
8	17072	Soft top hood, pink (fuschia) material fine-serrated, 2cv inside closing	4	1	•	•							179,00 €
9	17079	Soft top hood, dark red (Rouge Cinabre) 2cv inside closing	4	1	•	•							179,00 €
10	17080	soft top hood blue-green, light, fine-serrated (bleu thasos) 2cv inside closing	4	1	•	•							179,00 €
11	17081	Soft top hood turquoise, fine-serrated (vert turquoise) 2cv inside closing	4	1	•	•							179,00 €
12	17100	Soft top hood, dark-blue, similar to RAL5008 Grey-blue (Bleu Marine) material fine-serrates, outside closing !!! 2cv	4	1	•	•	•						179,00 €

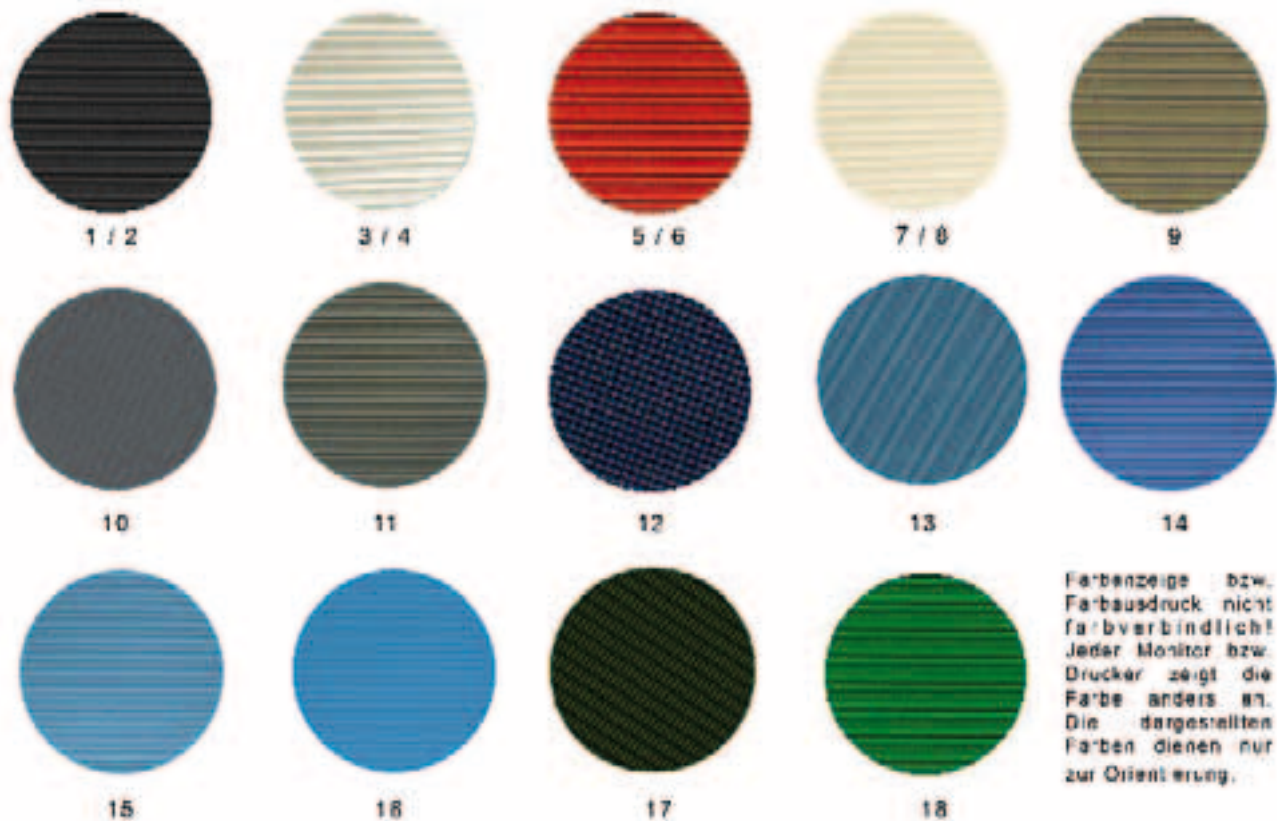

2CV Alt

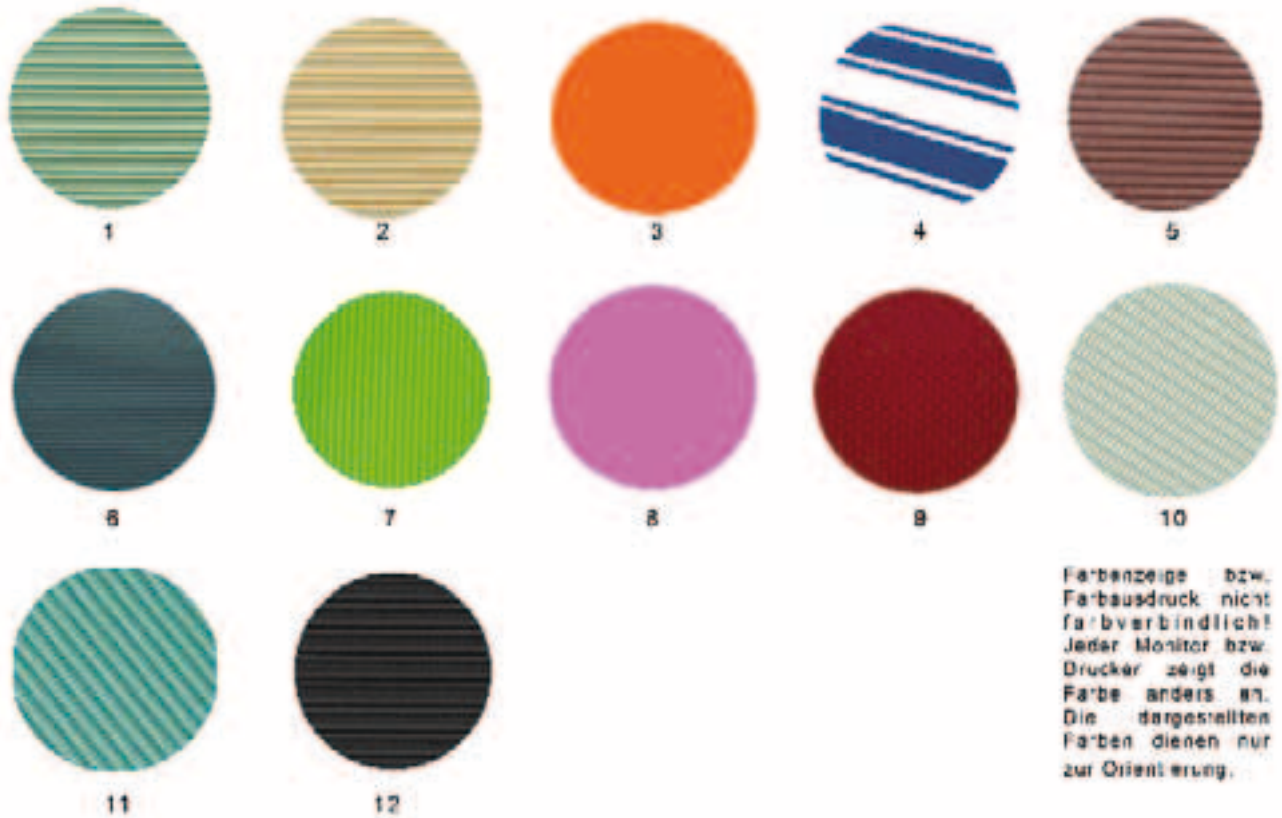

2 CV 4+6

2 CV Alt
normales
Heckfenster2 CV Alt
kleines
Heckfenster

BILD-INDEX	NUM-MER	ARTBEZ	2 CV										BRUTTO	
			QUALI-	BEN	2CV6	2CV4	2CV alt	AZU	Dyane	ACDY	AMI68	Lomax		
1	17025	Soft top hood, black, with external locking, 2cv, with normal rear window	4	1	•	•	•							169,00 €
2	17040	Soft top hood, long, dark-grey, for 2CV without boot lid ! with normal rear window, outside closing / cotton	3	1			•							259,00 €
3	17041	Soft top hood, long with small rear window, 2cv up to 1957, material grey cotton! outside closing	3	1			•							259,00 €
4	17096	Soft top hood, long with small rear window, material cotton, black, 2cv up to 1957, outside closing	2	1			•							269,00 €

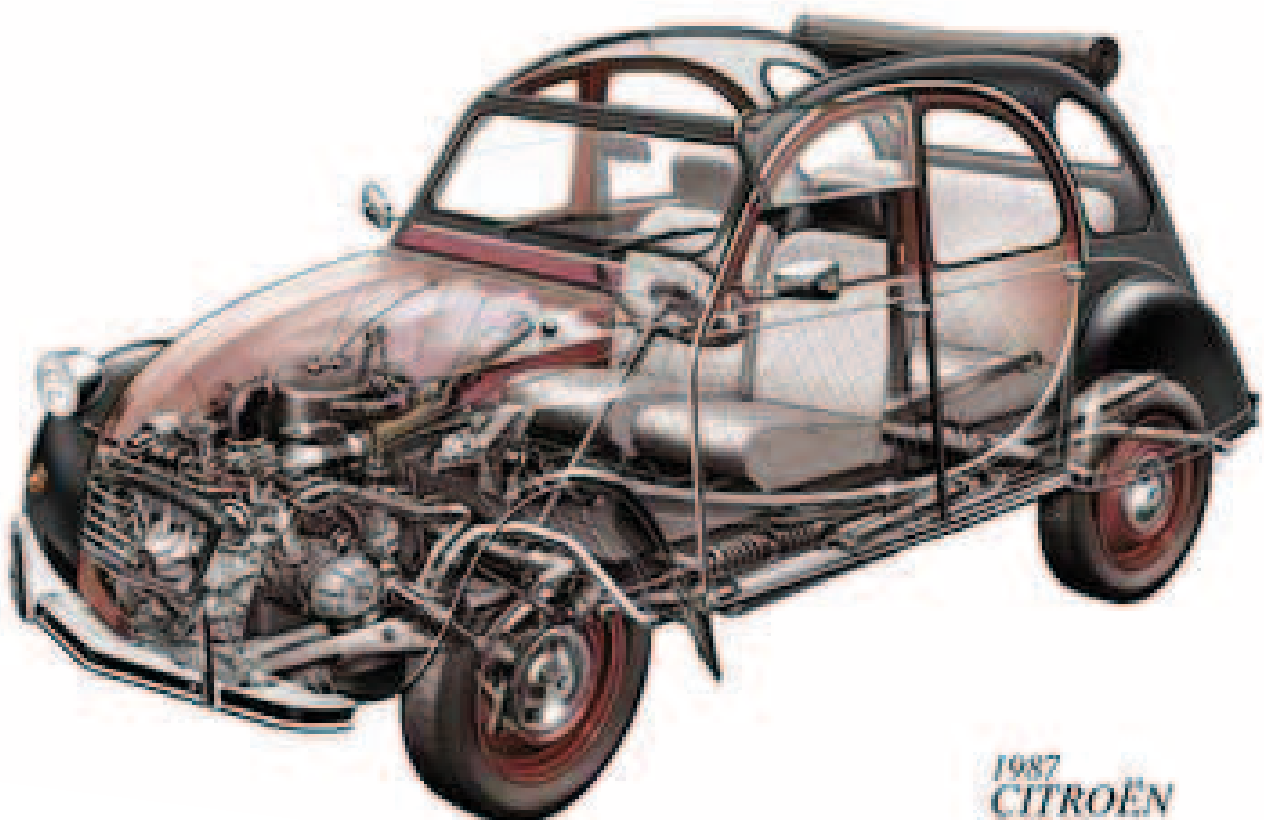
1987
CITROËN
2CV6
CHARLESTON

Rolldächer aus Cotton-Stoff



17084



17087

Das Cotton-Dach ist wesentlich hochwertiger als die normalen Plastikdächer und werben Ihren 2CV auch optisch auf! „Da macht die Ente noch mehr her.“

Wir können diese Dächer als preisliche Alternative zu den Plastikdächern und den doch sehr teuren Sonnenlandverdecken nur empfehlen.

Eine kleine „Mehr“-Investition, die sich „mehr“ als lohnt!

Seit 2007 sind die schwarzen Cotton-Verdecke dreilagig verarbeitet und damit wesentlich besser und fast so gut wie die Sonnenlandverdecke!

Damit Sie lange etwas von Ihrem Cotton-Dach haben sollten Sie mind. zweimal jährlich Ihr Rolldach imprägnieren!

BILD-INDEX	NUM-MER	ARTBEZ	2 CV								BRUTTO			
			QUALI-	BEN	2CV6	2CV4	2CV alt	AZU	Dyane	ACDY		AMI68	Lomax	
1	17084	Soft top hood material cotton, in black with normal rear window, 2cv inside closing, since 2007 improved material	2	1	•	•								259,00 €
2	17085	Soft top hood material cotton, in green, 2cv with normal rear window, inside closing, clean talcum powder with water + b	2	1	•	•								239,00 €
3	17086	Soft top hood, material cotton, blue, 2cv with normal rear window, inside closing, clean talcum powder with water + brus	2	1	•	•								239,00 €
4	17087	Soft top hood, material cotton in black, 2cv, with heatable rear window, inside closing, since 2007 improved material	2	1	•	•								289,00 €
5	17094	soft top hood, material cotton, grey, 2cv with normal rear window inside closing, clean talcum powder with water + brush	2	1	•	•								244,90 €
6	17095	soft top hood material cotton, grey, 2cv, with heatable rear window, inside closing, clean talcum powder with water + br	2	1	•	•								269,00 €

top + soft top hoods

715



17026 = 1



17028 = 2



17029 = 3

BILD-INDEX	NUM-MER	ARTBEZ	2 CV								BRUTTO			
			QUALI-	BEN	2CV6	2CV4	2CV alt	AZU	Dyane	ACDY		AMI68	Lomax	
1	17026	Soft top hood Dyane in black,	3	1						•				169,00 €
2	17028	hood Dyane in dark grey	3	1						•				179,00 €
3	17029	hood Dyane in beige	3	1						•				179,00 €





17031 = 1



17033 = 2



17112 = 3

BILD-INDEX	NUM-MER	ARTBEZ	2 CV								BRUTTO				
			QUALI-	BEN	2CV6	2CV4	2CV alt	AZU	Dyane	ACDY		AMI68	Lornax		
0	17102	Sonnenland material black, per meter, approx. 120cm (hood material best quality)	2	0	•	•	•	•	•	•	•	•	•	•	61,70 €
0	17031	soft top hood made of ‚Sonnenland‘-textile bordeaux-red, 2cv, inside closing	1	0	•	•									431,65 €
0	17112	soft top hood, textile ‚Sonnenlandstoff‘ bordeaux red, 2CV inside closing with heatable rear window	3	0	•	•									462,47 €
0	17111	textile ‚Sonnenland‘ beige, per meter about 120cm, colour number C8 (hood textile best quality)	2	0	•	•	•	•	•	•	•	•	•	•	101,97 €
1	17030	Soft top hood, black, made of Sonnenland hood material (Mercedes), top quality, very noble, 2cv	1	1	•	•									431,65 €
2	17033	soft top hood 2cv ‚Sonnenland‘-textile beige, colour code 41x7, 2cv, inside closing normal rear window	1	1	•	•									431,65 €
3	17035	Soft top hood, black, made of Sonnenland hood material (Mercedes) with heatable rear window! inside closing	1	1	•	•									499,00 €





NUM-MER	ARTBEZ	2 CV										BRUTTO			
		QUALI-	BEN	2CV6	2CV4	2CV alt	AZU	Dvane	ACDY	AMI68	Lomax				
1	17082	Backfitting set, big hatchback, originalCitroen	2	1	•	•									134,10 €
2	17065	Gasket under the aluminium bar upper windscreen	4	1	•	•	•								15,50 €
3	17056	Holding strap for soft top hood, per piece, 2cv, to hold the rolled up hood	4	2	•	•									7,40 €
4	17077	Holding strap, made of belt-leather, 1pair /2 pieces, very high-quality, 2cv with inside closing	3	1	•	•									15,35 €
5	17090	Kit for external closing of the soft top hood to intenal closing ! 2cv	4	1	•	•	•								74,90 €
6	17091	Locking for Soft top hood inside left for 2cv Verrou Int Gauche Capote 2cv	4	1	•	•									12,58 €
7	17092	Locking for Soft top hood inside right for 2cv, Verrou Int Droit Capote 2cv	4	1	•	•									12,58 €
8	20167	Screw (which is turned right into the sheet metal) high-grade steel, for pushbutton on body 2cv, 3,5x16 mm	3	2	•	•	•		•						0,33 €
9	17066	Screw for soft top hood angle		4	•	•	•								0,26 €
10	17053	Soft top hood closing angle, chrome, left	3	1	•	•	•								8,97 €
11	17055	Soft top hood handle, front interior 2cv with inside closing	4	1	•	•									13,63 €
12	17075	Soft top hood handle, front interior, made of belt-leather, very high-quality, 2cv with inside closing	3	1	•	•									14,67 €
13	17101	Soft top hood with admission for rearwindow shelf in boot, 2cv, for one 2cv you need two!!	2	2	•	•									5,23 €
14	17054	Soft top hoodclosing angle, chrome, right	3	1	•	•	•								8,97 €
15	17062	elastic strip laterally in the soft top hood, 2cv without hooks	2	2	•	•	•								11,53 €
16	17070	moulding alloy upper on fabric roof (roll-up) 2CV attached to windscreen frame,	4	1	•	•	•								19,47 €
17	89502	moulding chrome plated self adhesive fits all types, breadth approx. 14.5mm, height approx. 4.7mm / per metre		0	•	•	•	•	•	•	•	•	•	•	9,90 €
18	17093	mounting clip roof rear outside, in place of white plasticring! 2cv, was in former times original, made of VA	1	2	•	•									3,55 €



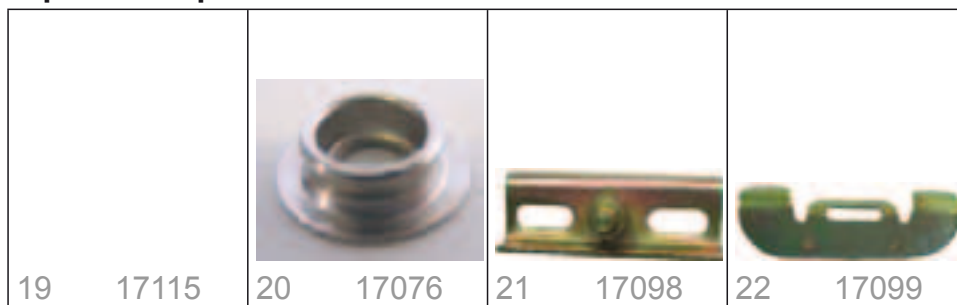

	NUM-MER	ARTBEZ	2 CV								QUALI-	BEN	2CV6	2CV4	2CV alt	AZU	Dyane	ACDY	AMI68	Lomax	BRUTTO
19	17115	press stud complete to rivet universal									2	0	•	•	•	•	•	•	•	•	1,43 €
20	17076	push button bottom part at body, 2cv (sits on soft top hood or interior) for taking up the holding straps									2	6	•	•							0,67 €
21	17098	roof handle hinge, original, per side, 2CV, inside closing									2	2	•	•							7,61 €
22	17099	soft top hood securing clip, 2cv, centre lateralley of the hood, original citroen, 2cv inside closing									2	2	•	•							3,39 €

soft top hood colour + impregnation



	NUM-MER	ARTBEZ	2 CV								QUALI-	BEN	2CV6	2CV4	2CV alt	AZU	Dyane	ACDY	AMI68	Lomax	BRUTTO	
1	20071	Impregnation spray 400ml, for material hoods, please impregnat the hood at least in spring and autumn!										0	•	•	•							10,99 €

tow coupling + accessories

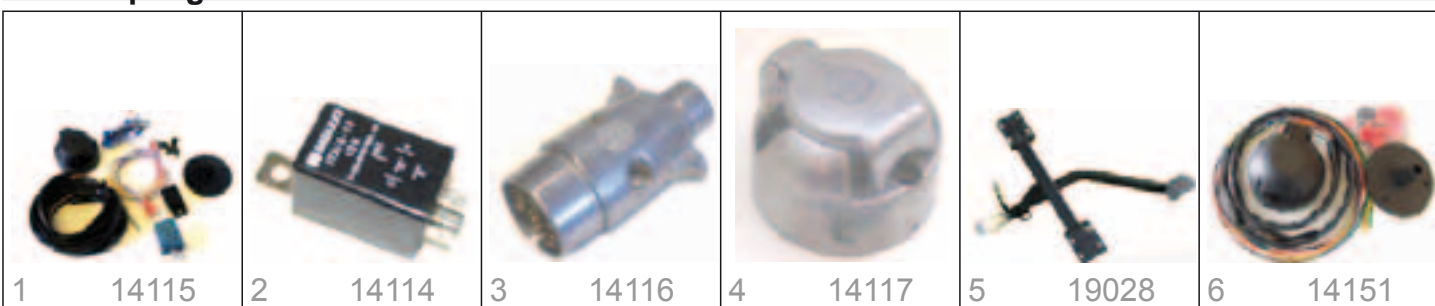

	NUM-MER	ARTBEZ	2 CV								QUALI-	BEN	2CV6	2CV4	2CV alt	AZU	Dyane	ACDY	AMI68	Lomax	BRUTTO	
1	14115	Electronic kit universal for trailer towing device, incl. relays										1	•	•	•	•	•	•	•	•	•	34,90 €
2	14114	Flasher relay for trailer service										1	•	•	•	•	•	•	•	•	•	21,12 €
3	14116	Metallic plug, seven poles, trailer										1	•	•	•	•	•	•	•	•	•	5,76 €
4	14117	Plug socket, metall, seven poles, on trailer towing device										1	•	•	•	•	•	•	•	•	•	5,49 €
5	19028	Tow coupling without electronic equipmennt for 2cv, AZU, AK, Dyane, AMI6+8 incl. EG permission ! ECE										1	•	•	•	•	•	•	•	•	•	159,00 €
6	14151	cable set for tow coupling, only cables + plug socket, without flasher, without warning light, 12 Volt, 7 cores										4	1	•	•	•	•	•	•	•	•	14,32 €
7	14167	warning light green for tow coupling 12 Volt										1	•	•	•	•	•	•	•	•	•	2,99 €



	NUM-MER	ARTBEZ	2 CV								QUALI-	BEN	2CV6	2CV4	2CV alt	AZU	Dyane	ACDY	AMI68	Lomax	BRUTTO
1	16035	Bolt for mirror									3	1	•	•	•						2,99 €
2	16030	Left mirror, original plate-glass, framed grey									2	1	•	•	•						45,90 €
3	16186	Mirror 2CV first model, to fit on the door									4	1		•	•						49,90 €
4	16159	Mirror Mehari									4	2	•								31,60 €
5	16034	Retrofitting kit, right mirror									3	1	•	•	•						4,75 €
6	16031	Right mirror, original plate-glass, framed grey									2	1	•	•							47,90 €

decoration sets (glue sets)



	NUM-MER	ARTBEZ	2 CV								QUALI-	BEN	2CV6	2CV4	2CV alt	AZU	Dyane	ACDY	AMI68	Lomax	BRUTTO
1	16098	Adhesive tape for box sill, black, made 3M foil, high quality									3	2	•	•	•						4,12 €
2	16023	Charleston decoration set grey-black, for models from '83									3	1	•								210,26 €
3	16024	Charleston decoration set yellow-black, for models from '83									3	1	•								210,26 €
4	16022	Charleston glue set, complete, red-black, for models from '83									3	1	•								210,26 €
5	16219	Cocorico glue set for 2CV special model France, white body glue set blue changing									3	1	•	•	•						252,54 €
6	16059	Set Dolly glue, blue-ivory (EMB-EAA)									3	1	•								189,14 €
7	16057	Set Dolly glue, dark-red/ivory (EKA-EAA)									3	1	•								136,31 €
8	16058	Set Dolly glue, green-white (EKB-EWT) Ma									3	1	•								189,14 €
9	16056	Set Dolly glue, red-white (EKB-EWT),									3	1	•								136,31 €
10	16025	Set Transat glue, complete (France3), with blue stripes alongside the 2CV									3	1	•	•							210,26 €



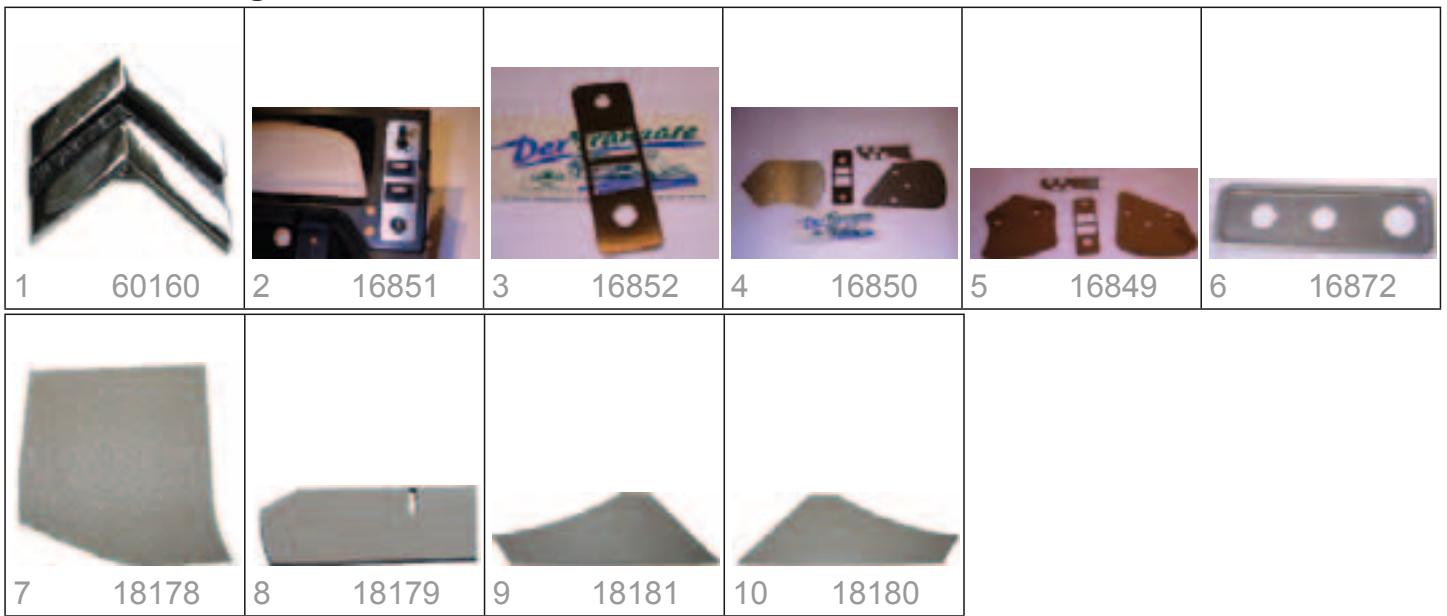

	NUM-MER	ARTBEZ	2 CV								BRUTTO		
			QUALI-	BEN	2CV6	2CV4	2CV alt	AZU	Dvane	ACDY	AMI68	Lomax	
1	60160		3	1	•	•	•	•	•	•	•		13,90 €
2	16851	Cover high-grade steel texture, right of the speedo near the switches		1	•	•	•						9,40 €
3	16852	Cover, right of the speedo, near the switches, brushed high-grade steel		1	•	•	•						7,66 €
4	16850	Set trimplates (4 parts) for dashboard high-grade steel, texture		1	•	•	•						29,99 €
5	16849	Set trimplates (4 parts), high-grade steel, brushed, for dashboard		1	•	•	•						20,38 €
6	16872	Trimplet for dashboard on the right side, under the switches, polished panel	3	1	•	•	•	•					13,73 €
7	18178	dashboard trimming in grey 2CV to 06/72, left of the tachometer AZ985-296A	4	1	•	•	•						9,40 €
8	18179	dashboard trimming in grey 2CV to 06/72, right of the tachometer AZ985-296A	4	1	•	•	•						28,43 €
9	18181	speedometer cover grey, 2CV to 06/72, right of tachometer AZ985-294A	4	1	•	•	•						6,24 €
10	18180	speedometer cover grey, 2CV to 06/72, left of tachometer AZ985-293A	4	1	•	•	•						6,86 €



BILD-INDEX	NUM-MER	ARTBEZ	2 CV								BRUTTO	
			QUALI-	BEN	2CV6	2CV4	2CV alt	AZU	Dyane	ACDY		AMI68
1 - 4	18065	Insulating material for front wall, top + bottom, left + right ! 4 parts, for 2cv	3	1	•	•	•					92,90 €
5	18140	Inside lining, side sheet, front left 2cv, color black	3	1	•	•	•					7,40 €
6	18141	Inside lining, side sheet, front right, 2cv	3	1	•	•	•					7,40 €
8	18103	cross-beam lining, interior, new version in felt grey, like original, 2cv left + right side	3	1	•	•						51,90 €
9	18087	cross-beam lining, interior, old version without windows in c-column, light-grey	4	1	•	•	•					65,90 €
10	18159	dashboard lining black 2 pieces, for 2cv last model !	4	1	•	•	•					34,90 €



					
1 18192	2 19039	3 19036	4 19037	5 38000	6 16092
7 18148	8 18147	9 18020	10 20011	11 20059	12 18160

NUM-MER	ARTBEZ	2 CV										BRUTTO	
		QUALI-	BEN	2CV6	2CV4	2CV alt	AZU	Dvane	ACDY	AMI68	Lomax		
1	18192		3	1	•	•							41,10 €
2	19039	Edge protection, U-profile, universal 1metre, 12mm,clamp area 2-5mm		0	•	•	•	•	•	•	•	•	6,48 €
3	19036	Edge protection, U-profile, universal 1metre, 13mm,clamp area 1-4mm		0	•	•	•	•	•	•	•	•	6,48 €
4	19037	Edge protection, U-profile, universal 1metre, 13mm,clamp area 1-4mm		0	•	•	•	•	•	•	•	•	6,48 €
5	38000	Felt cladding with black roughenedplastic on one side, DS trunk, 2CV front	4	0	•	•	•						41,90 €
6	16092	Plastic plug, for fixing air trap behinddoor and door hinge cover	3		•	•							0,40 €
7	18148	Rear window shelf, felt, grey-black, thin material, 2cv	3	1	•	•							41,10 €
8	18147	Rear window shelf, imitation leather black, old 2cv, to hook at window rubber laterally	3	1	•	•	•						44,90 €
9	18020	Rear window shelf, reproduction, made of strengthened material, grey, 2cv	1	1	•	•							61,70 €
10	20011	Sprayable adhesive, 400ml, e.g. for engine bonnet mats, fixing of door trim pane		0	•	•	•	•	•	•	•	•	14,90 €
11	20059	Wheel chock, wheels made from wood, like original, 2cv		1	•	•	•	•	•	•	•		8,90 €
12	18160	rear window shelf Traveller in grey-antracite imitation leather, lower cuttes as additional place, for 2cv		1	•	•	•						42,90 €

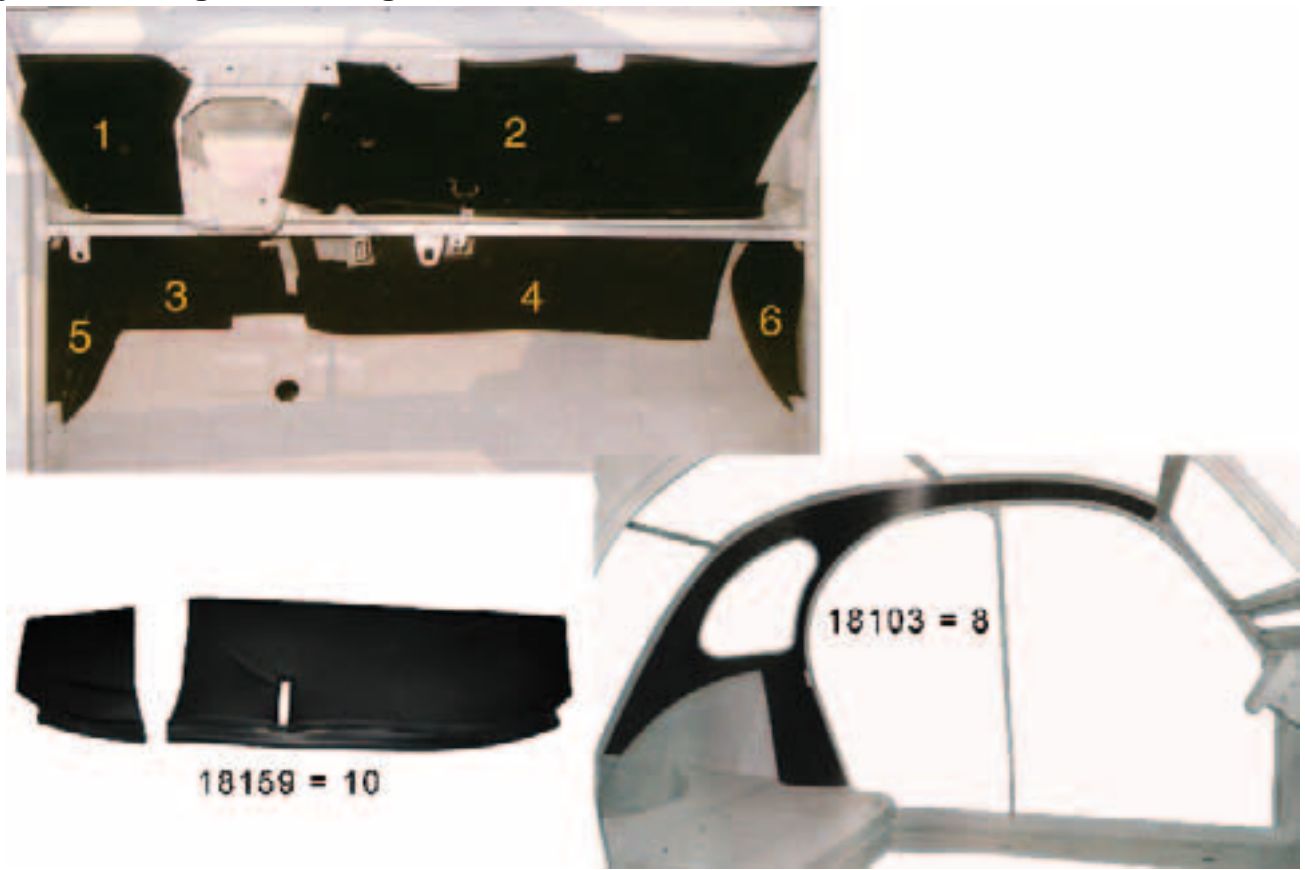
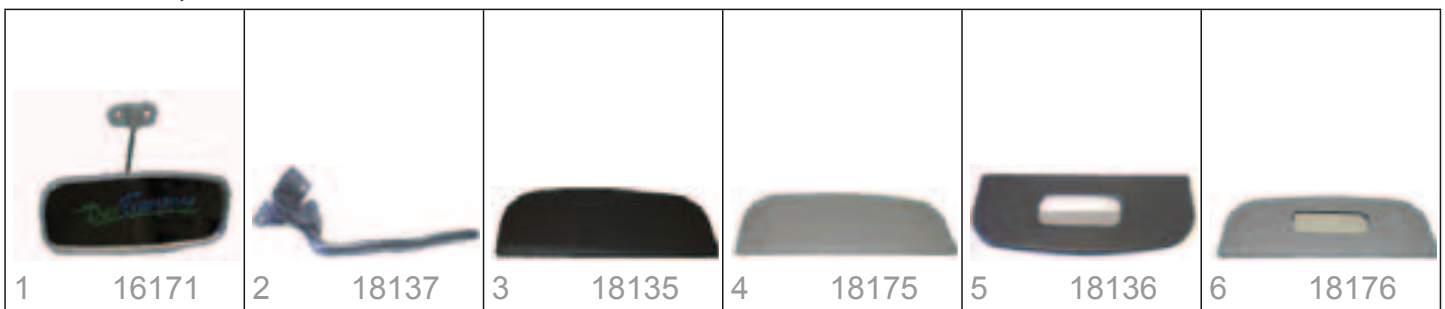

	NUM-MER	ARTBEZ	2 CV								BRUTTO		
			QUALI-	BEN	2CV6	2CV4	2CV alt	AZU	Dyane	ACDY	AMI68	Lomax	
1	16171	Rear view mirror, replica, old model, grey	5	1	•	•	•	•					11,54 €
2	18137	Sun screen bracket, metal, like in former times, fits also for 18135 + 18136, 2cv, not as replacement for plastic holder	4	2	•	•	•	•					11,73 €
3	18135	Sun screen left, in black, reproduction for old metal bracket, without holder 2cv	4	1	•	•	•	•					24,30 €
4	18175	Sun screen left, in grey, reproduction for old metal bracket, without holder, 2cv	4	1	•	•	•	•					27,37 €
5	18136	Sun screen right, in black, reproduction for old metal bracket, without holder, 2cv	4	1	•	•	•	•					24,30 €
6	18176	Sun screen right, in grey, reproduction for old metal bracket, without holder, 2cv	4	1	•	•	•	•					27,37 €
7	18040	sun screen black, left + right, original, set = 2pcs. incl. holder 00008143P9, for 2cv	2	1	•	•	•	•					83,47 €

seat belts



	NUM-MER	ARTBEZ	2 CV								BRUTTO		
			QUA-	BEN	2CV6	2CV4	2CV	AZU	Dyane	ACDY	AMI68		
1	18149	Safety belt, front, static (without retractor mechanism) 2CV, like in 60's and 70's, DS	4	2	•	•	•	•	•	•	•		58,01 €
2	18187	cap 2cv, seat belt attachment at B-column, 25mm outside diameter	2	2	•								1,05 €
3	18102	seat belt suspension holger, rear, 2cv6, above seat bench	3	2	•	•							4,74 €
4	18122	security belt front left 2cv, three-point-belt, incl. property whip (belt buckle) automatic (gauche)	4	1	•	•							73,95 €
5	18186	security belt front right, 2cv, three-point belt, incl. belt whip (belt buckle) automatic belt	4	1	•	•							73,95 €
6	18123	security belt rear, (Lap belt), incl. property whit, fits left or right ! 2cv	4	2	•	•			•				42,17 €
7	15271	supporting angle belt / floor panel box sill, 1 set left + right, 2cv	3	1	•	•							12,26 €



2CV Alt - „Hängematte“-Sitzbezüge



BILD-INDEX	NUM-MER	ARTBEZ	2 CV								BRUTTO		
			QUALI-	BEN	2CV6	2CV4	2CV alt	AZU	Dyane	ACDY	AMI68	Lomax	
1	18324	Seat bench cover, front seat bench, material striped green- dark green ! 2cv 50's	4	1			•	•					189,14 €
2	18330	Seat cover, imitation leather brown fits front + rear, 50's + 60's, 2cv	4	4			•	•	•				58,90 €
3	18312	Seat cover, imitation leather light grey, fits front + rear, 50's (hammock covers)	4	4			•	•					54,90 €
4	18311	Seat cover, imitation leather black for 2cv 50's, fits front + rear (unfortunately more expensive)	4	4			•	•					63,29 €
5	18333	Seat cover, dark-blue with light-blue stripes, 50' s fits front + right, 2cv	3	4			•	•					63,29 €
6	18353	Seat cover, material light-green - dark-green, 2cv striped, 50's, exact copie from original, fits front + rear	3	4			•	•					63,29 €
7	18314	Seat cover, material cross-hatches (scottish style) 50's, fits front + rear (hammock covers)	4	4			•	•					63,29 €
8	18326	Seat bench cover, front, imaterial striped red - dark-red! 2cv 50's!	4	1			•	•					189,14 €



NUM-MER	ARTBEZ	2 CV								BRUTTO			
		QUALI-	BEN	2CV6	2CV4	2CV alt	AZU	Dyane	ACDY		AMI68	Lomax	
1	18369	Sitzbezug vorne links für 2CV Farbe ocker, wie DS Pallas in Rauten gesteppt wie	4	1	•	•		•	•				64,90 €
2	18370	Sitzbezug vorne rechts für 2CV Farbe ocker	4	1	•	•		•	•				64,90 €
3	18371	Sitzbezug Rücksitzbank 2CV Farbe ocker,	4	1	•	•		•					112,90 €
4	18372	Sitzbezug vorne links für 2CV Farbe dunkelrot	4	1	•	•		•	•				64,90 €
5	18373	Sitzbezug vorne rechts für 2CV Farbe dunkelrot	4	1	•	•		•	•				64,90 €
6	18374	Sitzbezug Rücksitzbank 2CV Farbe dunkelrot	4	1	•	•		•					112,90 €
7	18375	Sitzbezug vorne links für 2CV Farbe dunkelgrün	4	1	•	•		•	•				64,90 €
8	18376	Sitzbezug vorne rechts für 2CV Farbe dunkelgrün	4	1	•	•		•	•				64,90 €
9	18377	Sitzbezug Rücksitzbank 2CV Farbe dunkelgrün,	4	1	•	•		•					112,90 €
10	18318	Head rest cover, 2cv Charleston, per piece (grey material)	4	2	•	•		•					23,14 €
11	18332	Head rest cover, grey with blue + red threads, last version fits to 18329, 2cv	4	2	•	•		•					24,19 €
12	18351	Seat cover, Mehari, imitation leather black, fits left or right	4	2	•								52,73 €
13	18340	Seat cover, front left, 2CV Club, last model, grey with colorful stripes, 2cv	4	1	•	•		•	•				52,73 €
14	18341	Seat cover, front right 2CV Club, last model, grey with colorful stripes	4	1	•	•		•	•				52,73 €
15	18345	Seat cover, front seach bench, imitation leahter brown, 2cv with closed sides, also Dyane	4	1	•	•		•	•	•			100,27 €
16	18309	Seat cover, front sear left in imitation leather black, backrest with 2 roundnesses 2cv + Dyane, closed sides	4	1	•	•		•	•	•			52,73 €
17	18328	Seat cover, front seat bench, imitation leather black ! sides are open, 2cv	4	1	•	•		•	•	•			100,27 €
18	18349	Seat cover, front seat bench, imitation leather black, with closed sides, 2cv + Dyane	4	1	•	•		•	•	•			100,27 €





NUM-MER	ARTBEZ	2 CV								BRUTTO		
		QUALI-	BEN	2CV6	2CV4	2CV alt	AZU	Dyane	ACDY		AMI68	Lomax
19	18300	Seat cover, front seat bench, imitation leather brown, open sides, 2cv	4	1	•	•						100,27 €
20	18304	Seat cover, front seat bench, in jeans-imitation leather blue, 2cv, open sides	4	1	•	•						105,90 €
21	18348	Seat cover, front seat left, imitation leather black, backrest with 1 roundness, 2cv + Dyane	4	1	•	•						52,73 €
22	18308	Seat cover, front seat right in imitation leather black, backrest with 2 roundnesses 2cv + Dyane, sides are closed,	4	1	•	•						52,73 €
23	18347	Seat cover, front seat right, imitation leather, black, backrest with 1 roundness 2cv + Dyane, closed sides	4	1	•	•						52,73 €
24	18336	Seat cover, front seat, left, Charleston	4	1	•	•						61,70 €
25	18337	Seat cover, front seat, left, Transat white with blue stripes, 2cv	4	1	•	•						63,29 €
26	18302	Seat cover, front seat, left, imitation leather brown, 2cv, 2 roundnesses, closed sites	4	1	•	•						52,73 €
27	18344	Seat cover, front seat, left, imitation leather brown, 2cv, backrest 1 rounded corner, closed sites	4	1	•	•						52,73 €
28	18306	Seat cover, front seat, left, in jeans imitation leather blue, 2 roundes corners, sides are open, 2cv	4	1	•	•						52,73 €
29	18338	Seat cover, front seat, right, Transat white with blue stripes, 2cv	4	1	•	•						63,29 €
30	18301	Seat cover, front seat, right, imitateion leather brown, 2cv, 2 roundnesses 2 rounded corners, closed sides	4	1	•	•						52,73 €
31	18343	Seat cover, front seat, right, imitation leather brown, 2cv, backrest 1 rounded corner, closed sides	4	1	•	•						52,73 €
32	18305	Seat cover, front seat, right, in jeans imitation leather blue, 2 rounded corners, sides are open, 2cv	4	1	•	•						52,73 €
33	18408	seat cover for front seat, universal (to use the car with dirty clothes) with Citroën logo, wipeable	4	1	•	•	•	•	•	•	•	21,03 €
34	18354	seat cover, front seat right, 2CV Charleston textil grey, rhombus	4	1	•	•						61,70 €

2CV Alt - „Hängematte“-Sitzbezüge



BILD-INDEX	NUM-MER	ARTBEZ	2 CV								BRUTTO	
			QUALI-BEN	2CV6	2CV4	2CV alt	AZU	Dyane	ACDY	AMI68		Lomax
2	18330	Seat cover, artificial leather, brown, fits on front or rear seat, 2CV <1965	4	4	•	•	•					58,90 €
3	18312	Seat cover, front seat, grey artificial leather for 2CV from the 50's and 60's	4	4		•	•					54,90 €
4	18311	Seat cover, black artificial leather for 2CV#s from the 50's, fits in front+back	4	4		•	•					63,29 €
5	18333	Seat cover, dark-blue with light-blue stripes, 2CV models from the 50's	3	4		•	•					63,29 €
6	18353	Seat cover, dark-green with light-green stripes, 2CV models from the 50's	3	4		•	•					63,29 €
7	18314	Seat cover, front seat, chequered (scottish style)	4	4		•	•					63,29 €

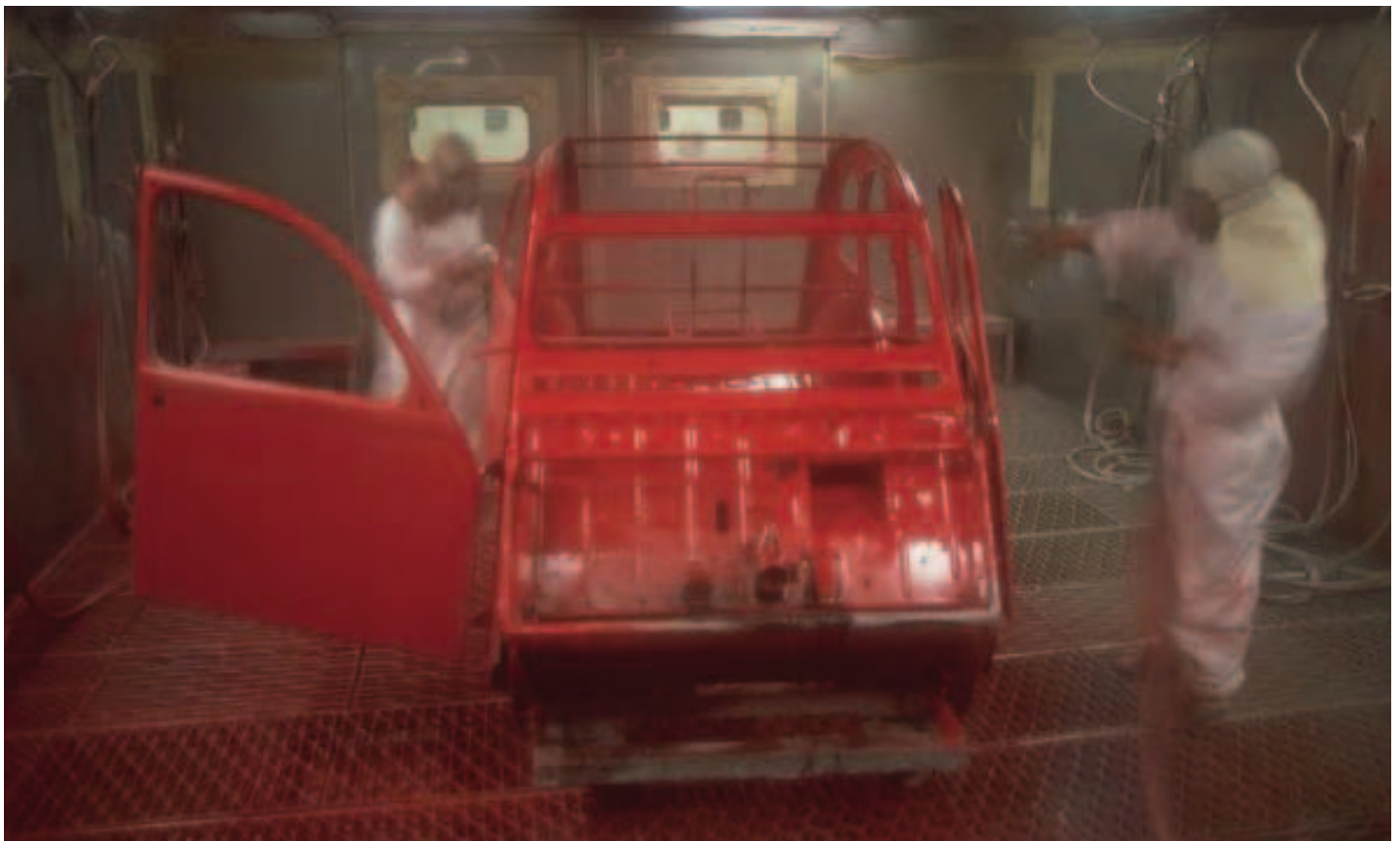



NUM-MER	ARTBEZ	2 CV								BRUTTO			
		QUALI-	BEN	2CV6	2CV4	2CV alt	AZU	Dyane	ACDY		AMI68	Lomax	
1	18327	Seat bench cover, rear seat bench, material stripes red - dark-red ! 2cv 50's!	4	1			•						189,14 €
2	18342	Seat cover, rear bench, 2CV Club, last model, grey with colorful stripes,	4	1	•	•		•					100,27 €
3	18346	Seat cover, rear seat bench, imitation leather brown 2cv, with closed sides, also Dyane	4	1	•	•		•					100,27 €
4	18339	Seat cover, rear seat bench, Transat, white with blue stripes, 2cv	4	1	•	•							104,60 €
5	18303	Seat cover, rear seat bench, imitation leather 2cv, open sides	4	1	•	•	•	•					100,27 €
6	18350	Seat cover, rear seat bench, imitation leather, black, with closed sides, 2cv + Dyane	4	1	•	•		•					100,27 €
7	18310	Seat cover, rear seat bench, in imitation leather black, rear, 2cv, open sides	4	1	•	•		•					100,27 €
8	18307	Seat cover, rear seat bench, in jeans imitation leather, 2cv	4	1	•	•		•					104,90 €
9	18325	Seat cover, rear seat bench, material striped green - dark green ! 2cv 50's!	4	1			•						189,14 €
10	18321	seat cover rear seat bench, Charleston 2cv material grey	4	1	•	•							100,27 €



Beige Rayé (BR)



Charleston



Bleu Rayé



Ecossois Gris Origine (GG)



Marron rayé (MR)



Jeans (JE)



Gris uni

BILD-INDEX	NUM-MER	ARTBEZ	2 CV										BRUTTO	
			QUALI-	BEN	2CV6	2CV4	2CV alt	AZU	Dyane	ACDY	AMI68	Lomax		
1	18365	Sitzbezug kpl. 2CV 4+6, Dyane Asymetrisch, (Beige Raye 1664) vorne + hinten	3	1	•	•			•					259,00 €
1	18322	Attention not available anymore !Seat cover, complete, reproduction from the 70's, striped in beige-brown-black	3	1	•	•			•					259,00 €
2	18361	Sitzbezug Charleston kpl. 2CV6, besser verarbeitet	3	1	•	•			•					239,00 €
2	18364	Sitzbezug Charleston kpl. 2CV6, besser verarbeitet	3	1	•	•			•					239,00 €
2	18315	Seat cover, Charleston complete, 2x front seat, 1x rear seat bench, to up-pholster the seats, 2 rounded corners, 2cv	4	1	•	•			•					189,00 €
3	18359	Sitzbezug kpl. 2CV4+6, Dyane, vo + hinten Symetrisch,(Bleu Raye 1676)	3	1	•	•			•					259,00 €
3	18360	Sitzbezug kpl. 2CV4+6, Dyane, vo + hinten Asymetrisch,(Bleu Raye 1677)	3	1	•	•			•					269,00 €
4	18362	Sitzbezug Club 2CV6, vorne + hinten Symetrisch,blau-grau mit bunten Streifen	3	1	•	•			•					259,00 €
4	18363	Sitzbezug Club 2CV6, vorne + hinten Asymetrisch, blau-grau mit bunten Streifen	3	1	•	•			•					259,00 €
4	18329	Seatcover complete, 2x front seant, 1x rear bench, material last version, base color grey with blue and red threads	4	1	•	•			•					189,00 €
5	18323	Sitzbezug kpl. 2CV4+6, Dyane, vo + hinten Symetrisch,(Marron Raye 1667)	3	1	•	•			•					259,00 €
5	18366	Sitzbezug kpl. 2CV4+6, Dyane, vo + hinten Asymetrisch,(Marron Raye 1663)	3	1	•	•			•					259,00 €

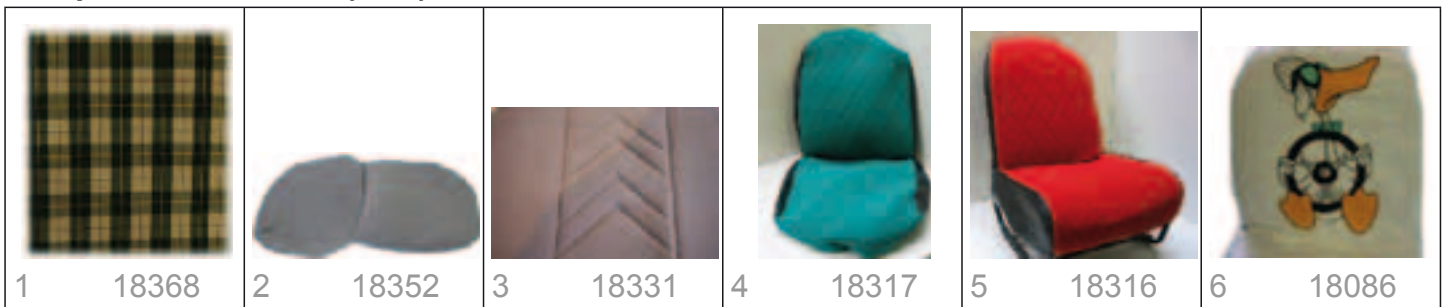

	NUM-MER	ARTBEZ	2 CV								BRUTTO		
			QUALI-	BEN	2CV6	2CV4	2CV alt	AZU	Dyane	ACDY		AMI68	Lomax
1	18368		3	1	•	•			•				259,00 €
2	18352	Seat cover, Charleston complete, 2x front seat, 1x rear seat bench, to cover!	4	1	•	•			•				159,00 €
3	18331	Seat cover, complete, 2x front seat, 1x rear seat bench, in velours grey! in the middle are double angles stitched	4	1	•	•			•				199,71 €
4	18317	Seat cover, complete, in green, in lozenges stitched, to cover, 2x front seat, 1x seat bench, 2cv	4	1	•	•			•				199,71 €
5	18316	Seat cover, complete, in red, velour in lozenges stitched, 2x front seat, 1x seat bench, like Charleston, 2cv	4	1	•	•			•				199,71 €
6	18086	Seat covers, Duck-Design front + rear + head rests (to cover)		1	•	•			•				105,55 €





BILD-INDEX	NUM-MER	ARTBEZ	2 CV								BRUTTO		
			QUALI-	BEN	2CV6	2CV4	2CV alt	AZU	Dyane	ACDY		AMI68	Lomax
0	18172	Hook for seat rubber 2cv, HY	4		•	•		•	•	•	•		0,08 €
	18188	hooks for seat rubbers 50 pieces in a bag for 2CV, AMI, HY	4	4	•	•	•	•	•	•	•		3,08 €
1	18400	seatrack left, 2CV without backrestadjustment, last version, with improved under cover	4	1	•	•		•	•	•			134,10 €
1	18401	seatrack right, 2CV without backrestadjustment, last version, with improved under cover!	4	1	•	•		•	•	•			134,10 €
2	15284	seat slide 2cv fits left or right, second hand, new painted	3	2	•	•		•					16,47 €
3	15421	seat console middle including seat track Dyane	0	1					•	•			30,80 €
3	15286	seat slide 2cv middle for bench !! second hand !	3	1	•	•		•					29,48 €
3	15285	seat slide 2cv midle, fits for seperate seats, second hand, sandblasted, painted	3	1	•	•		•					21,03 €
4	18402	Adjusting lever for seat lengthwise adjustment, front seat bench, 2cv	4	1	•	•		•	•	•			5,99 €
4	18403	adjusting lever for seat lengthwise adjustment, front seat left, 2cv	4	1	•	•		•	•	•			5,99 €
4	18404	adjusting lever for seat lengthwise adjustment, front seat right, 2cv	4	1	•	•		•	•	•			5,99 €
5	18405	Feather for seat adjusting lever, fron seat left or front seat bench, 2cv	4	1	•	•		•	•	•			3,70 €
5	18406	feather for seat adjusting lever, right front seat, 2cv	4	1	•	•		•	•	•			3,70 €
6	18026	Rubberring with hook for seats, 2cv, Dyanem HY, per piece, A922114	3		•	•	•	•	•	•	•		0,83 €
10	18407	handwheel for backrest adjustment, 2cv	4	1	•	•		•	•	•			5,27 €



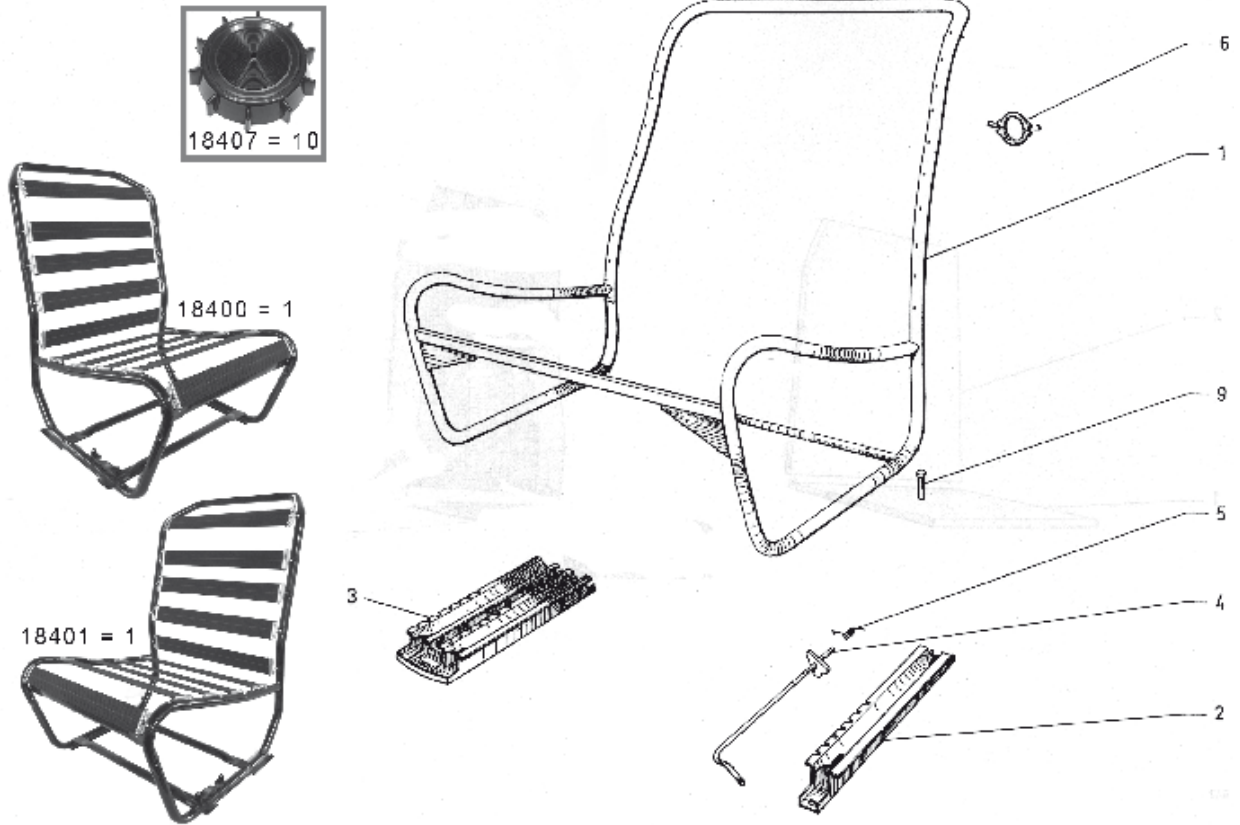

BILD-INDEX	NUM-MER	ARTBEZ	2 CV								BRUTTO		
			QUALI-	BEN	2CV6	2CV4	2CV alt	AZU	Dyane	ACDY		AMI68	Lomax
0	18183	under cover seat 2cv, strengthened made of plastic (instead of linen) lasts longer + tears not so fast, seat face	1	2	•	•	•	•	•	•			11,90 €
1	18335	foam seat for 1 seat bench, fits front and rear! to upholster! 2cv 2pieces (1200x600x15mm)	4	1	•	•	•	•	•	•			30,37 €
1	18334	foarm seat for 1 seat, to upholster the seat! 2cv (15x580x580mm)	4	2	•	•	•	•	•	•			14,57 €
3, 4	18319	jute cover, with laterally iron wire ounder the upholstery, 2cv for 1 seat (seat face + backrest)	4	2	•	•	•	•	•	•			13,73 €
3, 4	18320	jute cover, with laterally iron wire under the upholstery, seat bench front or rear, 2cv	4	1	•	•	•	•	•	•			24,19 €

Bequemer Sitzen



18100
Rückenlehne

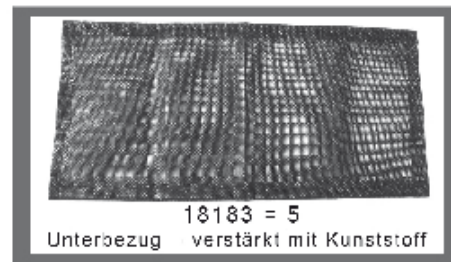
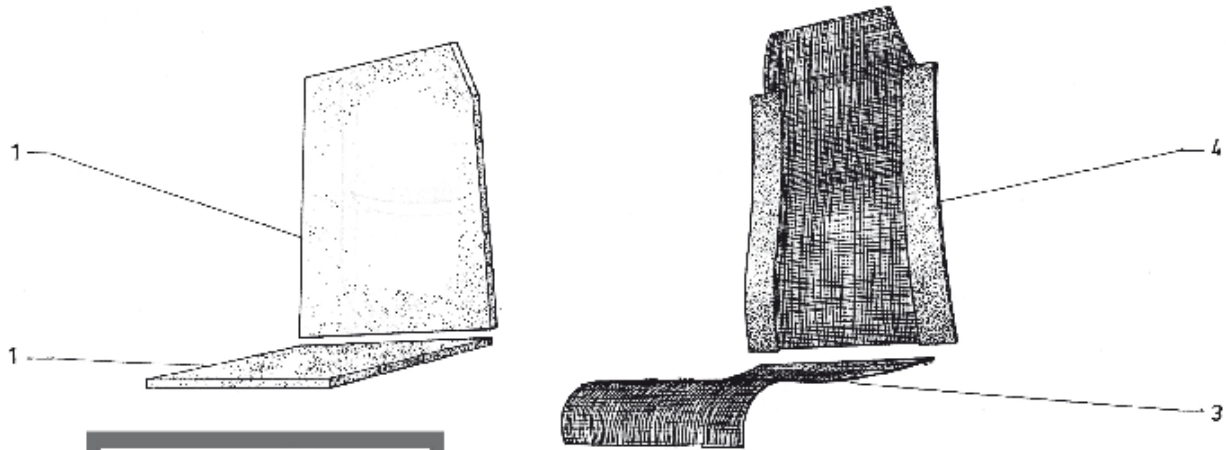
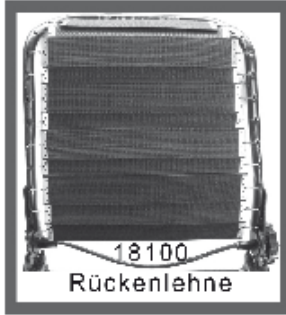

18099
Sitzfläche

Wir haben für die 2CV-Sitze eine neue Unterpolsterung entwickelt.

Wir sind neue Wege gegangen und haben uns lange überlegt, wie wir den Sitzkomfort optimieren können. Nach einigen Versuchen sind wir zu der jetzt vorgestellten „Gurt“-Lösung gekommen.



Die alte Konstruktion (Gummiringe + Leinenbezüge) fallen dadurch weg. Die neuen Gurte werden nur eingehakt. Darüber kommt dann der Schaumstoff und dann die Sitzbezüge.

Lieben Sie es „Weicher“? Wenn Sie den Sitzkomfort (weicher) französischer mögen, entfernen Sie einfach einen Gurt aus der Sitzfläche!
Voilà! So einfach kann es sein!



BILD-INDEX	NUM-MER	ARTBEZ	2 CV								BRUTTO
			QUALI-BEN	2CV6	2CV4	2CV alt	AZU	Dyane	ACDY	AMI68	
	18100	belt kit back rest 2CV belts replace rubber rings + jute cover Only for back rest	1	2	•	•	•	•	•		51,40 €
	18099	belt kit seat 2CV belts replace rubbers + jute cover Only for seat	1	2	•	•	•	•	•		51,40 €



1	18367		2	18083	3	38188	4	38189	5	38190	6	38187	
7	18356		8	18355	9	18357		10	18084	11	18182		

	NUM-MER	ARTBEZ	2 CV										BRUTTO
			QUALI-	BEN	2CV6	2CV4	2CV alt	AZU	Dvane	ACDY	AMI68	Lomax	
1	18367		4	8									3,99 €
2	18083	Clamp for seat cover 2cv, DS, HY if the seats get up-paded	4		•	•	•	•	•	•	•		0,11 €
3	38188	Material for seat covers, DS, 2CV, AMI1.50 meters wide, by running meter,	3	0	•	•	•	•	•	•	•		34,90 €
4	38189	Material for seat covers, DS, 2CV, AMI1.50 meters wide, by running meter,	3	0	•	•	•	•	•	•	•		34,90 €
5	38190	Material for seat covers, DS, 2CV, AMI1.50 meters wide, by running meter,	3	0	•	•	•	•	•	•	•		34,90 €
6	38187	Material for seat covers, DS, 2CV,AMI, 1.50 meters wide, by running meter,	3	0	•	•	•	•	•	•	•		34,90 €
7	18356	cushion material, blue-darkblue, stripes very nice, nostalgic design per meter, about 150cm		0	•	•	•	•	•	•	•		26,68 €
8	18355	cushion material, red-darkred, stripes very nice, nostalgic design per meter, about 150cm		0	•	•	•	•	•	•	•		26,68 €
9	18357	hook for seat rubber 2CV 1949>12/54 for wide flatrubbers! 25x30mm original - no reproduction	0	0			•	•					1,03 €
10	18084	pad pliers for seat covers, fits to clamp 18083 (workshop quality)		1	•	•	•	•	•	•	•		21,12 €
11	18182	seat cover clamp original, 2cv + DS postponingclamp with hook	3	0	•	•	•	•	•	•	•		0,81 €

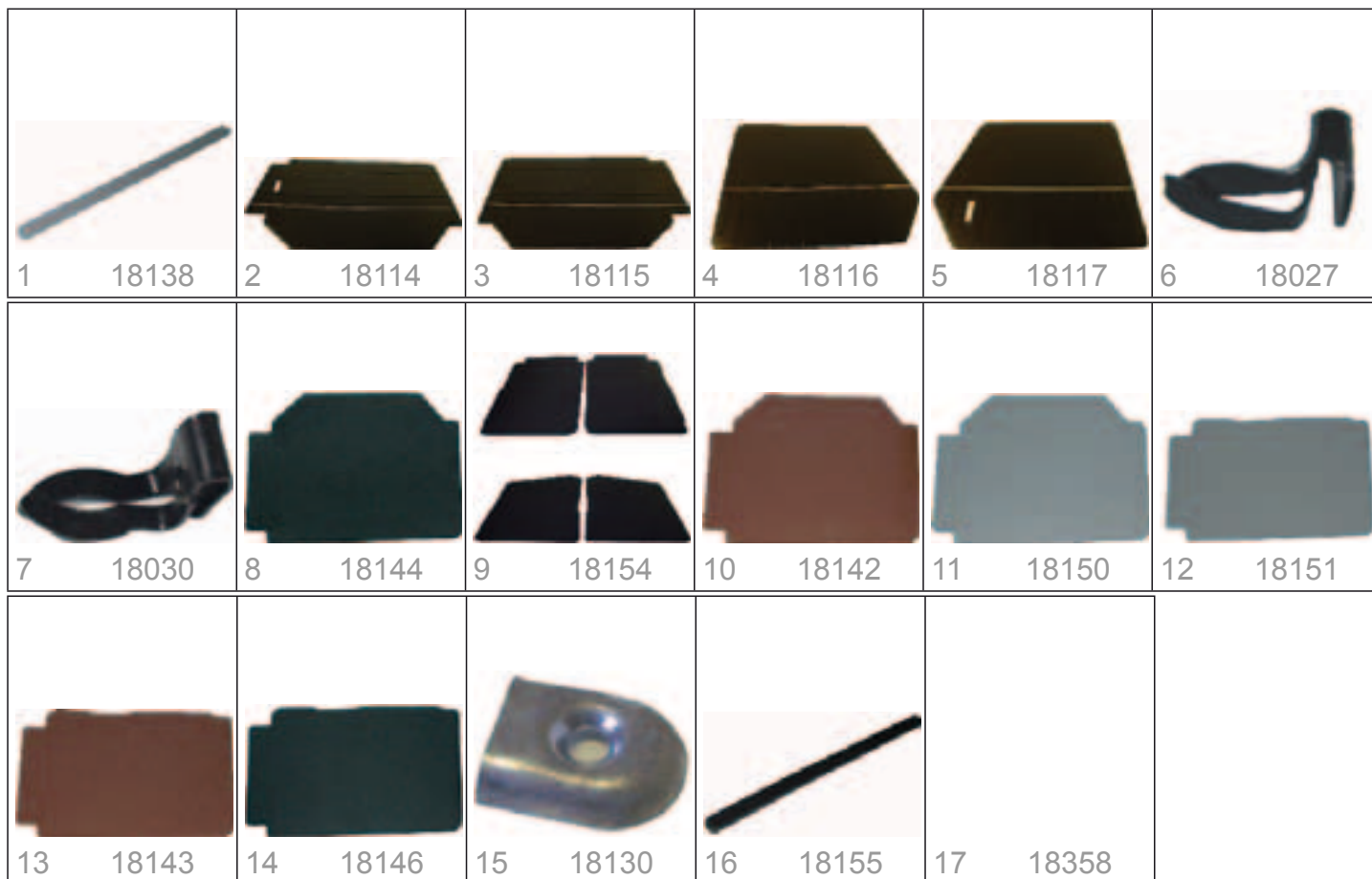

	NUM-MER	ARTBEZ	2 CV								QUALI-	BEN	2CV6	2CV4	2CV alt	AZU	Dyane	ACDY	AMI68	Lomax	BRUTTO
1	18138	Door loop, inside in grey, 2cv with high door trim, is holded by sheets 18130	4	2	•	•	•	•	•											3,89 €	
2	18114	Door trim, imitation leather, black, front left, with map bag + chrome strip, high version, 2cv	4	1	•	•	•	•	•											30,53 €	
3	18115	Door trim, imitation leather, black, front right, with map bag + chrome strip, high version, 2cv	4	1	•	•	•	•	•											30,53 €	
4	18116	Door trim, imitation leather, black, rear left, with chrome strip, high version, 2cv	4	1	•	•	•	•	•											23,78 €	
5	18117	Door trim, imitation leather, black, rear right, with chrome strip, high version, 2cv	4	1	•	•	•	•	•											23,78 €	
6	18027	Holding clamp for door trim 2cv, Peugeot, DS, simple reproduction	4	0	•	•	•	•	•	•	•	•	•	•	•	•	•	•	•	1,22 €	
7	18030	Holding clamp for door trim, 2cv, Peugeot, DS, good quality	3	0	•	•	•	•	•	•	•	•	•	•	•	•	•	•	•	1,53 €	
8	18144	Set door trims 4 peices imitation leather black, high version, old version, 2cv	3	1	•	•														120,36 €	
9	18154	Set door trims 4 pieces imitation leather blue, low verion, fits for Transat seat covers (France3), 2cv	3	1	•	•														129,00 €	
10	18142	Set door trims 4 pieces imitation leather brown, high version, old version, 2cv	3	1	•	•														120,36 €	
11	18150	Set door trims 4 pieces imitation leather grey, high version, old version, 2cv	3	1	•	•														120,36 €	
12	18151	Set door trims 4 pieces imitation leather grey, low version, new version, 2cv	3	1	•	•														120,36 €	
13	18143	Set door trims 4 pieces, imitation leather brown, low version, new version, 2cv	3	1	•	•														120,36 €	
14	18146	Set door trims 4 pieces, imitation leather, low verion, new version, 2cv	3	1	•	•														120,36 €	
15	18130	Sheet metal holder for door strap, old version, per piece, need to be painted ! 2cvfront2CV with high door trim	4	4	•	•	•	•	•											1,04 €	
16	18155	door loop inside in black AZ841123 is holded by sheets 18130, 2cv	4	2	•	•	•	•	•											4,21 €	
17	18358	door trim front right Dyane 68>70 AY983 1-M	2	1						•										50,47 €	



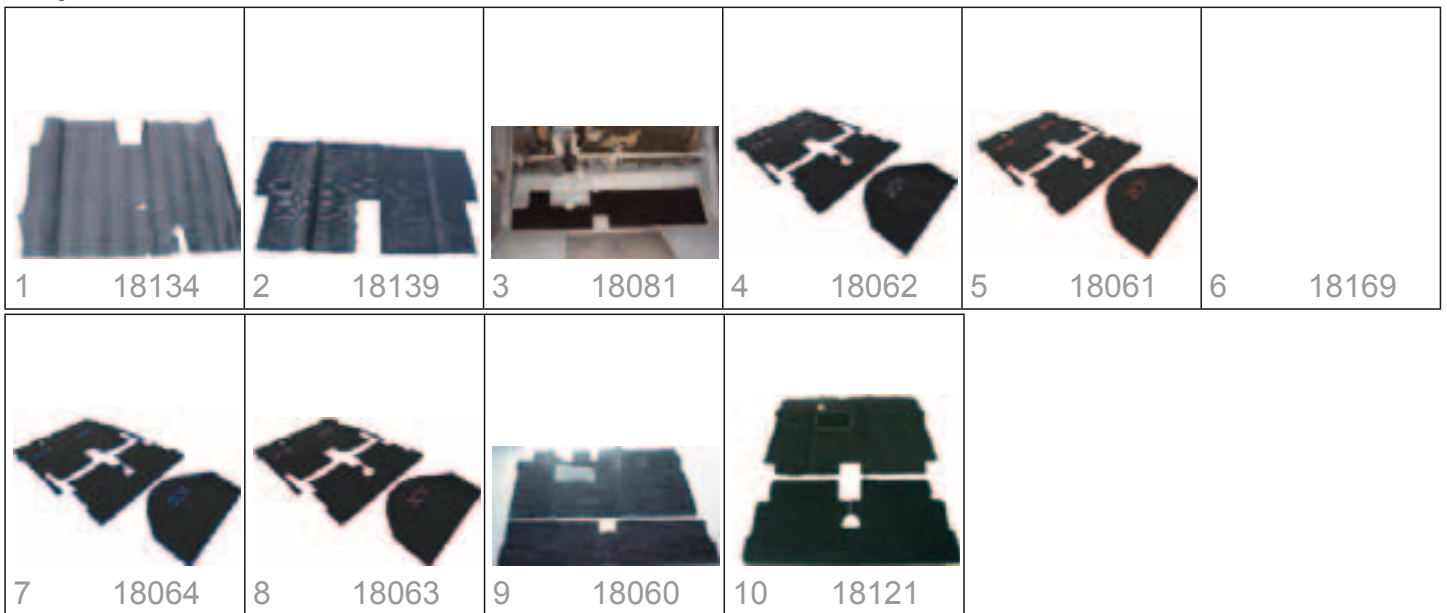

	NUM-MER	ARTBEZ	2 CV								BRUTTO		
			QUALI-	BEN	2CV6	2CV4	2CV alt	AZU	Dyane	ACDY	AMI68	Lomax	
1	18134	Rubber mat floor space in front, 2cv reproduction, no others available anymore	5	1	•	•	•	•					34,76 €
2	18139	Rubber mat, rear, reproduction, originals are not available anymore, 2cv	5	1	•	•	•						31,68 €
3	18081	Rubber on pedal floor, instead bitumen, 2cv hanging pedals		1	•	•	•						25,74 €
4	18062	Set carpets, velours, black with grey frame, 3-piece, 2cv fits for Charleston grey-black		1	•	•							126,69 €
5	18061	Set carpets, velours, black with red frame, 3-piece, covers complete floor space + trung, very nice, 2cv		1	•	•							126,69 €
6	18169	Set carpets, velours, black, black framed 3 pieces, 2cv		0	•	•							94,04 €
7	18064	Set carpets, velours, black, blue framed, 3-piece		1	•	•							126,69 €
8	18063	Set carpets, velours, black, bordeaux-red framed, 3-piece for 2cv fits for Charleston red-black		1	•	•							126,69 €
9	18060	Set floor mats, anthracite, front + rear, 2-piece, 2cv with hanging pedals		1	•	•							26,15 €
10	18121	carpet set, velour, black, simple, 2-piece for 2cv with hanging pedals	3	1	•	•							52,73 €

insulating mats generally

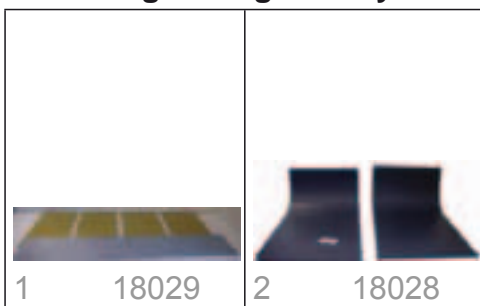

	NUM-MER	ARTBEZ	2 CV								BRUTTO		
			QUALI-	BEN	2CV6	2CV4	2CV alt	AZU	Dyane	ACDY	AMI68	Lomax	
1	18029	Bitumen mats, self-adhesive, 6 plates, 50x25cm		0	•	•	•	•	•	•	•	•	41,10 €
2	18028	Noise-insulating mats, self-adhesive, grey, 2 plates 1000x500x11mm		0	•	•	•	•	•	•	•	•	50,99 €

NUM-MER	ARTBEZ	901 -	QUALI-	BEN	2CV6	2CV4	2CV alt	AZU	Dyane	ACDY	AMI68	Lomax	BRUTTO
20303	Blanc Meije / Lacquer 1000ml / EWT / GWB			0	•	•	•	•					64,79 €
20441	Clear lacquer 2K, 1 litre, for pistol			0	•	•	•	•	•	•	•	•	39,90 €
20313	Lacque 1000ml / EVP / GVP / AC 057 / Gri			0	•	•	•	•					64,79 €
20319	Lacquer 1000ml / EKA / GKA / AC 446 / R			0	•	•	•	•					64,79 €
20361	Lacquer 1000ml / AC 084 / Ivoire Borély			0	•	•	•	•					64,79 €
20375	Lacquer 1000ml / AC 084 / Ivoire Borély			0	•	•	•	•					64,79 €
20373	Lacquer 1000ml / AC 090 / Beige Erable v			0	•	•	•	•					64,79 €
20389	Lacquer 1000ml / AC 090 / Beige Erable v			0	•	•	•	•					64,79 €
20427	Lacquer 1000ml / AC 095 / Gris Nacre / A			0	•	•	•	•					64,79 €
20395	Lacquer 1000ml / AC 118 / Gris Etna von			0	•	•	•	•					64,79 €
20403	Lacquer 1000ml / AC 147 / Gris Typhon vo			0	•	•	•	•					64,79 €
20369	Lacquer 1000ml / AC 321 / Jaune Primever			0	•	•	•	•					64,79 €
20355	Lacquer 1000ml / AC 329 / Orange Ténééré			0	•	•	•	•					64,79 €
20387	Lacquer 1000ml / AC 403 / Rouge Corsaire			0	•	•	•	•					64,79 €
20371	Lacquer 1000ml / AC 423 / Rouge Masséna			0	•	•	•	•					64,79 €
20341	Lacquer 1000ml / AC 432 / Rouge Soleil v			0	•	•	•	•					64,79 €
20331	Lacquer 1000ml / AC 437 / Mandarine von			0	•	•	•	•					64,79 €
20323	Lacquer 1000ml / AC 442 / Rouge de Casti			0	•	•	•	•					64,79 €
20381	Lacquer 1000ml / AC 513 / Vert Cactée vo			0	•	•	•	•					64,79 €
20399	Lacquer 1000ml / AC 514 / Vert Agave von			0	•	•	•	•					64,79 €
20357	Lacquer 1000ml / AC 529 / Vert Palmerale			0	•	•	•	•					64,79 €
20351	Lacquer 1000ml / AC 531 / Vert Tuileries			0	•	•	•	•					64,79 €
20383	Lacquer 1000ml / AC 609 / Bleu Névé von			0	•	•	•	•					64,79 €
20367	Lacquer 1000ml / AC 635 / Bleu Camargue			0	•	•	•	•					64,79 €
20431	Lacquer 1000ml / EAA / Jaune Rialto 9/84			0	•	•	•	•					64,79 €
20435	Lacquer 1000ml / EAA / Jaune Rialto 9/84			0	•	•	•	•					64,79 €
20347	Lacquer 1000ml / EDG / GLD/ AC 331 / Ja			0	•	•	•	•					64,79 €
20333	Lacquer 1000ml / EDL / GLD / AC 333 / Ja			0	•	•	•	•					64,79 €
20343	Lacquer 1000ml / EDN / GDN / AC 079 / Be			0	•	•	•	•					64,79 €
20337	Lacquer 1000ml / EKJ / GKJ / AC 435 / Ro			0	•	•	•	•					64,79 €
20311	Lacquer 1000ml / EPW / GNW / Bleu des Tr			0	•	•	•	•					64,79 €
20345	Lacquer 1000ml / ERJ / GRH / AC 533 / Ve			0	•	•	•	•					64,79 €
20405	Lacquer 1000ml / EVK / AC 136 / Gris Ros			0	•	•	•	•					64,79 €
20307	Lacquer 1000ml / EVR			0	•	•	•	•					64,79 €
20321	Lacquer 1000ml / EXY / AC 200 / Noir Bri			0	•	•	•	•					64,79 €
20363	Lacquer 1000ml / GCA / AC 087 / Beige Al			0	•	•	•	•					64,79 €
20315	Lacquer 1000ml / GDA / AC 336 / Jaune Hé			0	•	•	•	•					64,79 €
20317	Lacquer 1000ml / GDB / EDB / AC 069 / Be			0	•	•	•	•					64,79 €
20353	Lacquer 1000ml / GDT / AC 083 / Beige Va			0	•	•	•	•					64,79 €
20335	Lacquer 1000ml / GDW / AC 074 / Beige Ne			0	•	•	•	•					64,79 €
20359	Lacquer 1000ml / GNA / AC 639 / Bleu Lag			0	•	•	•	•					64,79 €
20339	Lacquer 1000ml / GNI / AC 645 / Bleu Myo			0	•	•	•	•					64,79 €
20349	Lacquer 1000ml / GNN / AC 643 / Bleu Pet			0	•	•	•	•					64,79 €
20327	Lacquer 1000ml / GNS / AC 650 / Bleu Azu			0	•	•	•	•					64,79 €
20329	Lacquer 1000ml / GRA / AC 539 / Vert Jad			0	•	•	•	•					64,79 €
20480	Lacquer 1000ml GDY beige industrial lacquer, colour fits for Dyane, ACDY mix with hardener 20444, 2 parts lacquer, 1 par			0					•	•			64,79 €
20305	Laquer 1000 ml / EMB / AC 575 Bleu Cele			0	•	•	•	•					64,79 €
20429	Laquer 100ml / AC140Gris Rosé - rim + bumper			0	•	•	•	•					64,79 €
20301	Rouge Vallelunga / Lacquer 1000ml / EKB			0	•	•	•	•					64,79 €
20325	Spray 400ml / AC 334 / Cuivre Indien von			0	•	•	•	•					64,79 €



20303	Blanc Meije / Lacquer 1000ml / EWT / GWB		0	•	•	•	•														64,79 €	
20382	Spray 400ml / AC 609 / Bleu Névé von 9/6		0	•	•	•	•															25,65 €
20446	paint spray gun semi professional. Excellent, reasonably priced gun, nozzle 1.3		0	•	•	•	•	•	•	•	•											169,85 €
20443	silicon remover, painting preparation, (removes grease and Silikon) 1 litre		0	•	•	•	•	•	•	•	•											5,67 €



NUM-MER	ARTBEZ	902 -	QUALI-	BEN	2CV6	2CV4	2CV alt	AZU	Dyane	ACDY	AMI68	Lomax	BRUTTO
20487				0						•			25,65 €
20302	Blanc Meije / Spray 400ml / EWT / GWB /			0	•	•	•	•					25,65 €
20476	Chassis paint spary can 400ml colour black brilliant, best for chassis parts, si			0	•	•	•	•	•	•	•	•	16,47 €
20477	Chassis paint spary can 400ml colour black matt, best for chassis parts, lasting			0	•	•	•	•	•	•	•	•	16,47 €
20465	Hammerschlag spray anthracite, 400ml			0	•	•	•	•	•	•	•	•	11,23 €
20462	Hammerschlag spray blue, 400ml			0	•	•	•	•	•	•	•	•	11,23 €
20463	Hammerschlag spray green 400ml			0	•	•	•	•	•	•	•	•	11,23 €
20464	Hammerschlag spray grey 400ml			0	•	•	•	•	•	•	•	•	11,23 €
20300	Rouge Vallelunga Spray 400ml / EKB / GKB			0	•	•	•	•					25,65 €
20342	Spray 400ml / EDN / GDN / AC 079 / Beig			0	•	•	•	•					25,65 €
20368	Spray 400ml / Jaune Primevere von 9/71			0	•	•	•	•					25,65 €
20318	Spray 400ml / EKA / GKA / AC 446 / Roug			0	•	•	•	•					25,65 €
20360	Spray 400ml / AC 084 / Ivoire Borély von			0	•	•	•	•					25,65 €
20372	Spray 400ml / AC 090 / Beige Erable von			0	•	•	•	•					25,65 €
20426	Spray 400ml / AC 095 / Gris Nacre / Arge			0	•	•	•	•					25,65 €
20394	Spray 400ml / AC 118 / Gris Etna von 6/6			0	•	•	•	•					25,65 €
20428	Spray 400ml / AC 140 / Gris Rosé - Felge			0	•	•	•	•					25,65 €
20402	Spray 400ml / AC 147 / Gris Typhon von 9			0	•	•	•	•					25,65 €
20374	Spray 400ml / AC 317 / Paille Brulée von			0	•	•	•	•					25,65 €
20354	Spray 400ml / AC 329 / Orange Ténére von			0	•	•	•	•					25,65 €
20324	Spray 400ml / AC 334 / Cuivre Indien von			0	•	•	•	•					25,65 €
20388	Spray 400ml / AC 402 / Rouge Cinabre von			0	•	•	•	•					25,65 €
20386	Spray 400ml / AC 403 / Rouge Corsaire vo			0	•	•	•	•					25,65 €
20370	Spray 400ml / AC 423 / Rouge Masséna von			0	•	•	•	•					25,65 €
20340	Spray 400ml / AC 432 / Rouge Soleil von			0	•	•	•	•					25,65 €
20330	Spray 400ml / AC 437 / Mandarine von 9/7			0	•	•	•	•					25,65 €
20380	Spray 400ml / AC 513 / Vert Cactée von 9			0	•	•	•	•					25,65 €
20398	Spray 400ml / AC 514 / Vert Agave von 9/			0	•	•	•	•					25,65 €
20356	Spray 400ml / AC 529 / Vert Palmerale vo			0	•	•	•	•					25,65 €
20350	Spray 400ml / AC 531 / Vert Tuileries vo			0	•	•	•	•					25,65 €
20366	Spray 400ml / AC 635 / Bleu Camargue von			0	•	•	•	•					25,65 €
20430	Spray 400ml / EAA / Jaune Rialto 9/84 -			0	•	•	•	•					25,65 €
20434	Spray 400ml / EAA / Jaune Rialto 9/84 -			0	•	•	•	•					25,65 €
20346	Spray 400ml / EDG / GLD/ AC 331 / Jaune			0	•	•	•	•					25,64 €
20332	Spray 400ml / EDL / GLD / AC 333 / Jaune			0	•	•	•	•					25,65 €
20336	Spray 400ml / EKJ / GKJ / AC 435 / Rouge			0	•	•	•	•					25,65 €
20304	Spray 400ml / EMB AC 575 Bleu Celest von			0	•	•	•	•					25,65 €
20310	Spray 400ml / EPW / GNW / Bleu des Tropi			0	•	•	•	•					25,65 €
20344	Spray 400ml / ERJ / GRH / AC 533 / Vert			0	•	•	•	•					25,65 €
20404	Spray 400ml / EVK / AC 136 / Gris Rosé v			0	•	•	•	•					25,64 €
20312	Spray 400ml / EVP / GVP / AC 057 / Gris			0	•	•	•	•					25,65 €
20306	Spray 400ml / EVR / AC 099 Gris Nocturne			0	•	•	•	•					25,65 €
20320	Spray 400ml / EXY / AC 200 / Noir Brilla			0	•	•	•	•					25,65 €
20362	Spray 400ml / GCA / AC 087 / Beige Albat			0	•	•	•	•					25,65 €
20314	Spray 400ml / GDA / AC 336 / Jaune Hélio			0	•	•	•	•					25,65 €
20316	Spray 400ml / GDB / EDB / AC 069 / Beige			0	•	•	•	•					25,65 €
20352	Spray 400ml / GDT / AC 083 / Beige Vanne			0	•	•	•	•					25,65 €
20334	Spray 400ml / GDW / AC 074 / Beige Nevad			0	•	•	•	•					25,65 €
20358	Spray 400ml / GNA / AC 639 / Bleu Lagune			0	•	•	•	•					25,65 €
20338	Spray 400ml / GNI / AC 645 / Bleu Myosot			0	•	•	•	•					25,65 €
20348	Spray 400ml / GNN / AC 643 / Bleu Petrel			0	•	•	•	•					25,64 €



20487		0						•	25,65 €
20326	Spray 400ml / GNS / AC 650 / Bleu Azurit	0	•	•	•	•			25,65 €
20328	Spray 400ml / GRA / AC 539 / Vert Jade v	0	•	•	•	•			25,65 €
20322	Spray400ml / AC 442 / Rouge de Castille	0	•	•	•	•			25,65 €
20020	Varnish spray, black for Charly red-black, original citroen, 150ml	2	•						15,33 €
20019	Varnish spray, dark-red for Charleston,EKA, original citroen, 150ml	2	0	•					15,33 €
20016	Varnish spray, red, EKB (Vallelunga), original citroen, 150ml	2	0	•	•				15,33 €
20013	Varnish spray, white, EWT (meije), 2cv, 150ml, original citroen	2	0	•	•	•			15,33 €
20445	clear coat 400ml spray can. In case of metallic paint always paint an additional	0	•	•	•	•	•	•	12,26 €
20468	heat-resistant spray paint till 300°C 400ml, colour red	0	•	•	•	•	•	•	15,44 €
20469	heat-resistant spray paint till 650°C 400ml, colour anthracite	0	•	•	•	•	•	•	15,44 €
20466	heat-resistant spray paint till 650°C 400ml, colour black	0	•	•	•	•	•	•	15,44 €
20467	heat-resistant spray paint till 650°C 400ml, colour silver	0	•	•	•	•	•	•	15,44 €
20470	light bulb paint orange-transparent 12ml,	0	•	•	•	•	•	•	8,14 €
20482	light bulb paint red-transparent 12ml,	0	•	•	•	•	•	•	8,14 €
39431	spray paint 400ml, LHM green / AC 502	2	1				•	•	24,90 €
20451	spray paint 400ml / EKA / GKA / AC 446 Rouge Delage, approximated paint does not	0	•	•	•	•			15,44 €
20448	spray paint 400ml / EKB / GKB / AC 448 Rouge Vallelunga/ approximated paint does	0	•	•	•	•			15,44 €
20449	spray paint 400ml / EMB AC 575 Bleu Celest, approximated paint, does not corresp	0	•	•	•	•			15,44 €
20453	spray paint 400ml / EVK AC 136 Gris Rosé, approximated paint, does not correspon	0	•	•	•	•			15,44 €
20450	spray paint 400ml / EVP / GVP / AC 057 Gris Cormoran, approximated paint does no	0	•	•	•	•			15,44 €
20452	spray paint 400ml / EXY AC 200 Noir Brillant, approximated paint, does not corre	0	•	•	•	•			15,44 €
20460	spray paint black brilliant 500ml	0	•	•	•	•	•	•	6,17 €
20459	spray paint black matt 500ml	0	•	•	•	•	•	•	6,17 €
20461	spray paint rim silver 500ml	0	•	•	•	•	•	•	6,17 €





NUM-MER	ARTBEZ	2 CV								BRUTTO					
		QUALI-	BEN	2CV6	2CV4	2CV alt	AZU	Dvane	ACDY		AMI68	Lomax			
1	20438	Harder for lacquers, 1000ml for painting pistol + clear lacquer		0	•	•	•	•	•	•	•	•	•	•	44,19 €
2	20444	Harder for lacquers, 500ml for painting pistol + clear lacquer		0	•	•	•	•	•	•	•	•	•	•	23,59 €
3	20439	Priming High Solids 1020 R1 litre, for pistol		0	•	•	•	•	•	•	•	•	•	•	40,07 €
4	20471	blender clear paint 150ml spray can, fits for our paints		0	•	•	•	•	•	•	•	•	•	•	10,20 €
5	20478	degreaser for painting preparation 500mlbottle		0	•	•	•	•	•	•	•	•	•	•	9,26 €
6	20442	dilution AB 380 for paints (varnish), 1litre, for gun, ratio approx. 2:1		0	•	•	•	•	•	•	•	•	•	•	15,35 €
7	20472	fiberglass filler with hardener can 250g, colour light grey		0	•	•	•	•	•	•	•	•	•	•	7,11 €
8	20447	filler 1 litre, for gun, painting preparation		0	•	•	•	•	•	•	•	•	•	•	30,80 €
9	20456	filler spray can 400ml fitting to our paints		0	•	•	•	•	•	•	•	•	•	•	13,29 €
10	20473	fine filler with hardener can 250g, colour white		0	•	•	•	•	•	•	•	•	•	•	6,17 €
11	20475	hardener for filler, tube 25g as substitute		0	•	•	•	•	•	•	•	•	•	•	1,95 €
12	20457	plastic coupling agent spray can 400ml,painting of GFK parts		0	•	•	•	•	•	•	•	•	•	•	15,35 €
13	20455	prime coat spray can 500ml colour auburn, fitting to our spray paints, for dark		0	•	•	•	•	•	•	•	•	•	•	6,44 €
14	20454	prime coat spray can 500ml colour grey,fitting to our spray paints, for light e		0	•	•	•	•	•	•	•	•	•	•	6,44 €
15	20474	smooth filler NC combination tube 100g,dark grey		0	•	•	•	•	•	•	•	•	•	•	4,11 €
16	20458	zinc spray 400ml		0	•	•	•	•	•	•	•	•	•	•	12,26 €



2 CV Chassis

Made in Germany

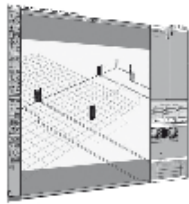

1. Das neue Chassis ist mit Hilfe von 140000 Schraubverbindungen ausbleibt vorzeln.

2. Das tragende Blech auf der unteren Seite des Chassis ist oben mit einem Beschützer versehen, der die Bleche vor Korrosion schützt. Er ist aus einem speziellen Material, das an den Blechflächen anliegt.

3. Die Klauen der Ausfallarme sind aus einem Material gefertigt, das aus zwei geschichteten Platten besteht.



4. Die hinteren Längslager sind aus einem Material gefertigt.



5. In den Blechen sind zusätzliche Lötlücken für eine bessere Verbindung an den Achsbereichen vorgesehen.

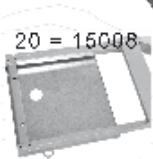

8. Auf Wunsch ist das Chassis auch mit einer Schutzschicht versehen.

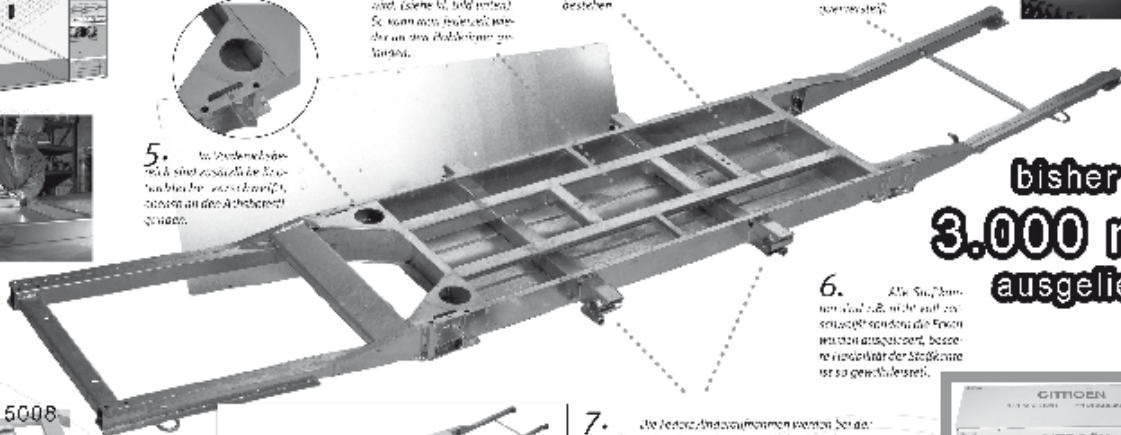

bisher über **3.000 mal** ausgeliefert!

6. Alle Schweißnähte sind mit einem Schutzmittel versehen, das die Korrosion verhindert und die Lebensdauer des Chassis verlängert.

7. Die Federinsassen sind mit einem Schutzmittel versehen, das die Korrosion verhindert und die Lebensdauer des Chassis verlängert.



9. Leimband für Abdichtung des Chassis an den Blechverbindungen.



BILD-INDEX	NUM-MER	ARTBEZ	2 CV	QUALI-BEN	2CV6	2CV4	2CV alt	AZU	Dyane	ACDY	AMI68	Lomax	BRUTTO
3 0	20004	Grease ribbon for sealing of screwed sheet metal parts, 5cm*10m		0	•	•	•	•	•	•	•	•	13,47 €

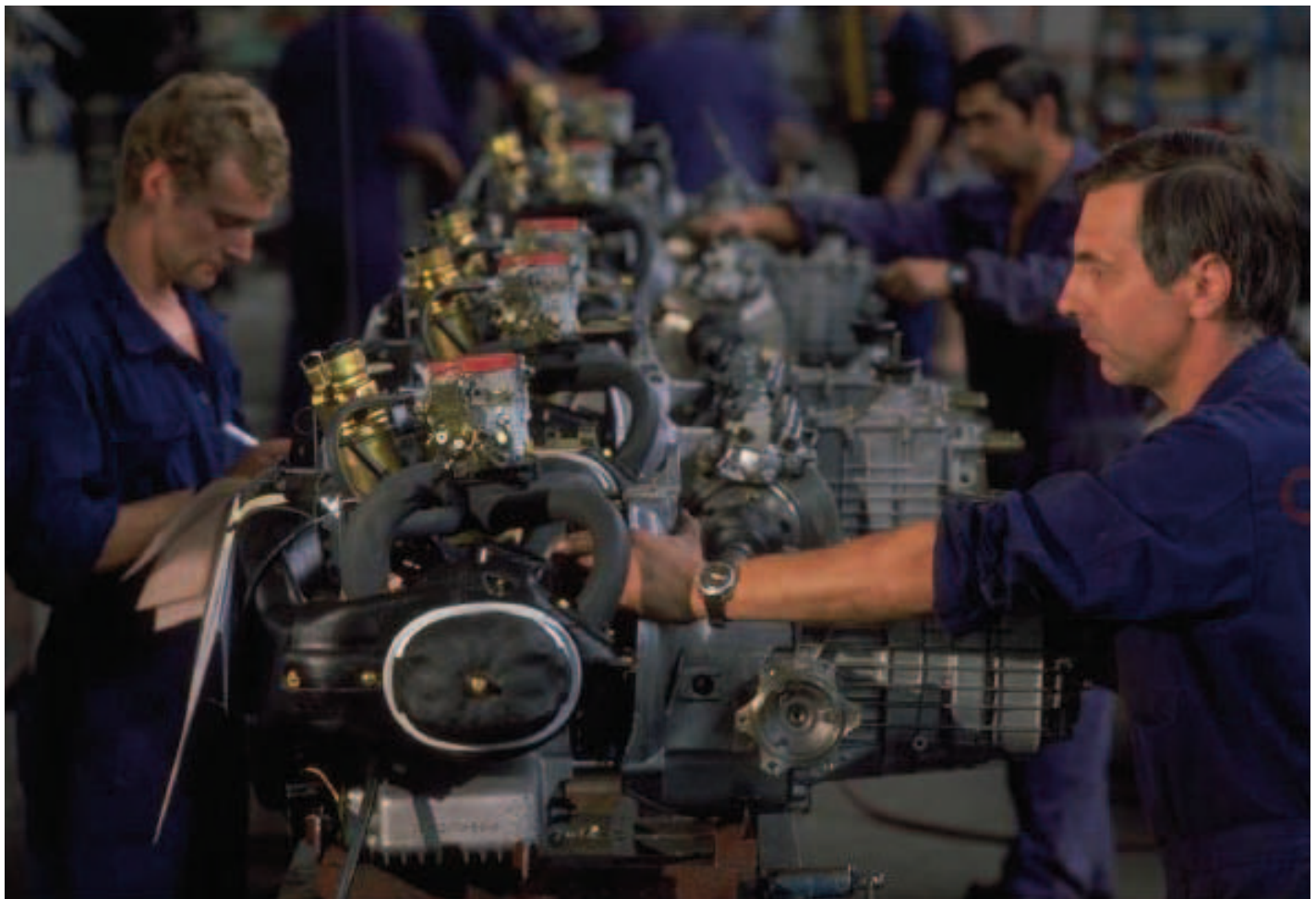



NUM-MER	ARTBEZ	2 CV								BRUTTO					
		QUALI-	BEN	2CV6	2CV4	2CV alt	AZU	Dvane	ACDY		AMI68	Lomax			
1	20057	Body cavity protection spray, 500 ml,		0	•	•	•	•	•	•	•	•	•	•	11,90 €
2	20124	Body cavity tube with hose for gun 201233		0	•	•	•	•	•	•	•	•	•	•	16,85 €
3	20005	Cavity preservation on wax basis, for cavity pistol, 1 liter		0	•	•	•	•	•	•	•	•	•	•	14,78 €
4	20030	Fertan rust converter, 1 litre, Fertan the market leader with rust-converting primer!		0	•	•	•	•	•	•	•	•	•	•	29,27 €
5	20084	Fusion automat with thermostat and drain valve, for Mike sander grease		0	•	•	•	•	•	•	•	•	•	•	153,10 €
6	20056	Priming, penetrable, for sheet metal parts, in spray can 400ml		0	•	•	•	•	•	•	•	•	•	•	22,08 €
7	20002	Semi-fluid grease 4kg, for preserving the cavity, Mike Sander - corrosion inhibitor!		1	•	•	•	•	•	•	•	•	•	•	56,96 €
8	20003	Semi-fluid grease 750g, for preventing the cavity, Mike Sanker - corrosion inhibitor		0	•	•	•	•	•	•	•	•	•	•	14,69 €
9	20123	Underbody + body cavity gun for 1 litre aerosols		0	•	•	•	•	•	•	•	•	•	•	54,49 €
10	20006	Underbody coating + stone guard to squirt, for underbody protection pistol		0	•	•	•	•	•	•	•	•	•	•	13,63 €
11	20007	Underbody coating to paint with brush, 1000ml		0	•	•	•	•	•	•	•	•	•	•	11,61 €
12	20058	cavity tube for spray can, can be reused		0	•	•	•	•	•	•	•	•	•	•	4,21 €
13	20083	pressure cup pistol cavity with hooks and cavity nozzle incl. preheating mechanism for Mike Sander gease		0	•	•	•	•	•	•	•	•	•	•	142,54 €
14	20191	rubber plug, 100 to close e.g. drillings for cavity sealings		0	•	•	•	•	•	•	•	•	•	•	0,42 €
15	20192	rubber plug, 12mm to close e.g. drillings for cavity sealings		0	•	•	•	•	•	•	•	•	•	•	0,59 €
16	20193	rubber plug, 14 mm, to close e.g. drillings for cavity sealings		0	•	•	•	•	•	•	•	•	•	•	0,54 €
17	20189	rubber plug, 6mm, to close e.g drillings for cavitysealing		0	•	•	•	•	•	•	•	•	•	•	0,32 €
18	20190	rubber plug, 8mm, to close e.g. drillings for cavity sealing		0	•	•	•	•	•	•	•	•	•	•	0,46 €





	NUM-MER	ARTBEZ	2 CV	QUALI-	BEN	2CV6	2CV4	2CV alt	AZU	Dyane	ACDY	AMI68	Lomax	BRUTTO
19	20194	rubberplug, 18mm to close e.g. drillings for cavity sealings		0	•	•	•	•	•	•	•	•	•	0,88 €
20	20018	stone guard MOTIP, colour gray, spray can, 500ml		0	•	•	•	•	•	•	•	•	•	8,23 €
21	20014	stone guard MOTIP, colour grey for spray gun, 1000ml		0	•	•	•	•	•	•	•	•	•	10,29 €
22	20458	zinc spray 400ml		0	•	•	•	•	•	•	•	•	•	12,26 €



Castrol TBE

TBE steht für Treibstoff-Blei-Ersatz

Bleiersatz für ältere Motoren

Ventilreiniger für alle Benzin-Motoren!

Castrol TBE ist ein nach modernster Technologie entwickelter Treibstoffzusatz für alle Benzinmotoren.

Seine ausgewogene Wirkstoffkombination ersetzt umweltfreundlich die schmierende Wirkung des Bleis.

Ersetzt umweltfreundlich die schmierende Wirkung von Blei im Ventilbereich, schützt nichtgehärtete Ventilsitze vor Verschleiß, reinigt Vergaser- und Kraftstoffsystem, schützt vor Vereisung und Korrosion. Mischungsverhältnis 1:1000, geeignet für alle Fahrzeuge mit Katalysator. Der Inhalt der 250ml Dosierkopfdose reicht für ca. 250 Liter bleifreies Benzin. Speziell für Oldtimer bei längeren Stillstand-Zeiten empfohlen.

Eigenschaften und Vorteile

- Hervorragende Schmierung im oberen Zylinderbereich
- Verbesserter Verschleißschutz der Ventilsitze
- Einspritzdüsen und Vergaser werden vor Verlackung geschützt und sauber gehalten
- Wirkungsvoller Korrosionsschutz im gesamten Treibstoffsystem
- Vereisungsschutz für ruhigen Motorlauf speziell nach dem Kaltstart

Wir haben mit unseren eigenen Fahrzeugen nur gute Erfahrungen gemacht und können den Benzinzusatz nur empfehlen!

BILD-INDEX	NUM-MER	ARTBEZ	2 CV	QUALI-	BEN	2CV6	2CV4	2CV alt	AZU	Dyane	ACDY	AMI68	Lomax	BRUTTO
0	20087	Castrol TBE gasoline additive for olderpetrol engines, replaces the lubricating		0	•	•	•	•	•	•	•	•	•	8,99 €



	NUM-MER	ARTBEZ	2 CV							BRUTTO						
			QUALI-	BEN	2CV6	2CV4	2CV alt	AZU	Dvane		ACDY	AMI68	Lomax			
1	20209	Batterieprotect 400 ml		0	•	•	•	•	•	•	•	•	•	•	•	10,80 €
2	20009	Brakes cleaner 500ml, spray bottle, removes even other filth,		0	•	•	•	•	•	•	•	•	•	•	•	7,29 €
3	20028	Copper paste 100gr.		0	•	•	•	•	•	•	•	•	•	•	•	11,30 €
4	20012	Distilled water, 1 litre		0	•	•	•	•	•	•	•	•	•	•	•	2,11 €
5	20010	Engine cleaner, spray, 400ml		0	•	•	•	•	•	•	•	•	•	•	•	10,02 €
6	20027	HYLOMAR engine sealing material		0	•	•	•	•	•	•	•	•	•	•	•	11,08 €
7	20180	Hand washing cream, 800g		0	•	•	•	•	•	•	•	•	•	•	•	8,76 €
8	20026	LOCTITE 243, liquid screw protection, middle strong, indispensable for all car work		0	•	•	•	•	•	•	•	•	•	•	•	8,71 €
9	20181	Liquid glove, 250g to cream before dirty work		0	•	•	•	•	•	•	•	•	•	•	•	5,60 €
10	20048	Multi-purpose grease, cartridge 400g, for lubricating gun		0	•	•	•	•	•	•	•	•	•	•	•	4,85 €
11	20024	NEVER DULL high mirror polishing cotton wool for metal, to polish chromium-plated metals, high-grade steel, aluminium		0	•	•	•	•	•	•	•	•	•	•	•	8,45 €
12	20056	Priming, penetrable, for sheet metal parts		0	•	•	•	•	•	•	•	•	•	•	•	22,08 €
13	20182	Repair resin with hardener, 250g		0	•	•	•	•	•	•	•	•	•	•	•	7,24 €
14	20008	Rust remover 400ml spray can		0	•	•	•	•	•	•	•	•	•	•	•	7,40 €
15	20023	Sika Primer 210T, 250ml, to prepare the plastic parts before glue on the plates		0	•	•	•	•	•	•	•	•	•	•	•	30,64 €
16	20022	Sikaflex 221, 310ml cartridge, detention-strong sealing compound, to seal sheet metal laps		0	•	•	•	•	•	•	•	•	•	•	•	12,37 €
17	20021	Sikaflex 260, 310ml cartridge, strong adhesive, to stick plastic parts on sheet metal bodies		0	•	•	•	•	•	•	•	•	•	•	•	17,95 €
18	20011	Sprayable adhesive, 400ml, e.g. for engine bonnet mats, fixing of door trim pane		0	•	•	•	•	•	•	•	•	•	•	•	14,90 €





	NUM-MER	ARTBEZ	2 CV								BRUTTO		
			QUALI-	BEN	2CV6	2CV4	2CV alt	AZU	Dyane	ACDY	AMI68	Lomax	
1 9	20073	Starting pilot 200ml		0	•	•	•	•	•	•	•	•	9,50 €
2 0	20085	Universal spray of Castrol rust remover corrosion protection with water resistant characteristics, contact spray		0	•	•	•	•	•	•	•	•	7,29 €
2 1	20479	autoshampoo + wax 500ml 500ml bottle		0	•	•	•	•	•	•	•	•	10,29 €
2 2	20210	siliconepin with sponge, to rub in door rubbers etc. 100ml		0	•	•	•	•	•	•	•	•	9,17 €





NUM-MER	ARTBEZ	2 CV								BRUTTO				
		QUALI-	BEN	2CV6	2CV4	2CV alt	AZU	Dvane	ACDY		AMI68	Lomax		
1	16845	Box sill trim strip, reconstruction, needs to be polished, without clamps	4	2	•	•	•	•						17,50 €
2	16847	Box sill trim strip, reconstruction, stainless steel	3	2	•	•	•	•						20,50 €
3	16844	Clamp for box sill trim strip	2		•	•	•	•						0,89 €
4	16841	Clamp for door trim strips	4		•	•	•	•						0,50 €
5	16856	Door trim strip, front, reconstruction, incl. clamps	3	2	•	•	•	•						10,50 €
6	16857	Door trim strip, rear, reconstruction, with clamps	3	2	•	•	•	•						10,31 €
7	16808	Engine bonnet trim strip with fixing material, fits to all engine bonnets	3	1	•	•	•	•						15,90 €
8	16834	Trim strip for roof rail, reproduction 2.68 metres	4	2	•	•	•	•						12,14 €
9	16803	Trim strip, plastic/chromium-plated roofrail, original	2	2	•	•	•	•						20,95 €
10	89504	moulding chrome plated self adhesive fits all types, breadth approx. 11.0mm, hei	0		•	•	•	•	•	•	•	•	•	12,90 €
11	89503	moulding chrome plated self adhesive fits all types, breadth approx. 13.5mm, hei	0		•	•	•	•	•	•	•	•	•	9,90 €
12	89502	moulding chrome plated self adhesive fits all types, breadth approx. 14.5mm, hei	0		•	•	•	•	•	•	•	•	•	9,90 €
13	89505	moulding chrome plated self adhesive fits all types, breadth approx. 5.0mm, heig	0		•	•	•	•	•	•	•	•	•	12,90 €





BILD-INDEX	NUM-MER	ARTBEZ	2 CV										BRUTTO			
			QUALI-	BEN	2CV6	2CV4	2CV alt	AZU	Dyane	ACDY	AMI68	Lomax				
	16814	Set wheel hubs, complete, fit only together with very short wheel nuts !		1	•	•	•	•	•	•	•	•	•	•	•	42,17 €
	16816	protecting strip, rubber for rim trim rings 15' protects the rim from scratching		1	•	•	•	•	•	•	•	•	•	•	•	5,67 €
11	16813	Inner wheel nut for wheel cab, is pressed into the rim	4	4	•	•	•	•	•	•	•	•	•	•	•	1,04 €
16	16815	Ornamental rings, high-grade steel, arepressed into the base rim, 1set=4pcs		1	•	•	•	•	•	•	•	•	•	•	•	63,40 €
17	16859	White wall rings, set 4 pieces, fits tochrome rings 16815,		1	•	•	•	•	•	•	•	•	•	•	•	73,86 €
18	16811	Wheel hub cap, chrome	4	4	•	•	•	•	•	•	•	•	•	•	•	7,81 €
18	16876	hub cap original AY8541	2	4	•	•	•	•	•	•	•	•	•	•	•	10,56 €
19	16812	Chromium-plated screw for wheel hub	4	4	•	•	•	•	•	•	•	•	•	•	•	2,11 €
20	16860	Set white wall rings + set rim trim ringhigh-grade steel		1	•	•	•	•	•	•	•	•	•	•	•	130,91 €



	NUM-MER	ARTBEZ	2 CV								BRUTTO				
			QUALI-	BEN	2CV6	2CV4	2CV alt	AZU	Dvane	ACDY		AMI68	Lomax		
1	60160		3	1	•	•	•	•	•	•	•	•	•	•	13,90 €
2	16855	Chrome ring for Indicator, high-gradesteel		1	•	•	•	•	•	•	•	•	•	•	28,74 €
3	16807	Citroen angle, chromium-plated	2	1	•	•	•	•	•	•	•	•	•	•	12,14 €
4	16871	Cover in stainless steel for rear lights1 set		1	•	•	•	•	•	•	•	•	•	•	18,29 €
5	16809	Engine bonnet grip DS, polished aluminium castings, fits also on 2CV		1	•	•	•	•	•	•	•	•	•	•	48,07 €
6	16878	F-emblem, aluminium casting, with base t		1	•	•	•	•	•	•	•	•	•	•	34,92 €
7	55108	License plate frame in chrome. License plate needs some grinding for this		0	•	•	•	•	•	•	•	•	•	•	25,90 €
8	16810	Shades for head lights, made from high-grade steel, polished,have to be adjusted		1	•	•	•	•	•	•	•	•	•	•	44,91 €
9	16817	Stone guard angle covers, polished alumiinium casting, front fender	2	1	•	•	•	•	•	•	•	•	•	•	61,70 €
10	16818	Stone guard angle covers, polished alumiinium casting, front fender	2	1	•	•	•	•	•	•	•	•	•	•	61,70 €
11	16819	Stone guard angle covers, polished alumiinium casting, front part of rear fender	2	1	•	•	•	•	•	•	•	•	•	•	71,90 €
12	16826	Stone guards covers, aluminum, 2CV		1	•	•	•	•	•	•	•	•	•	•	72,00 €



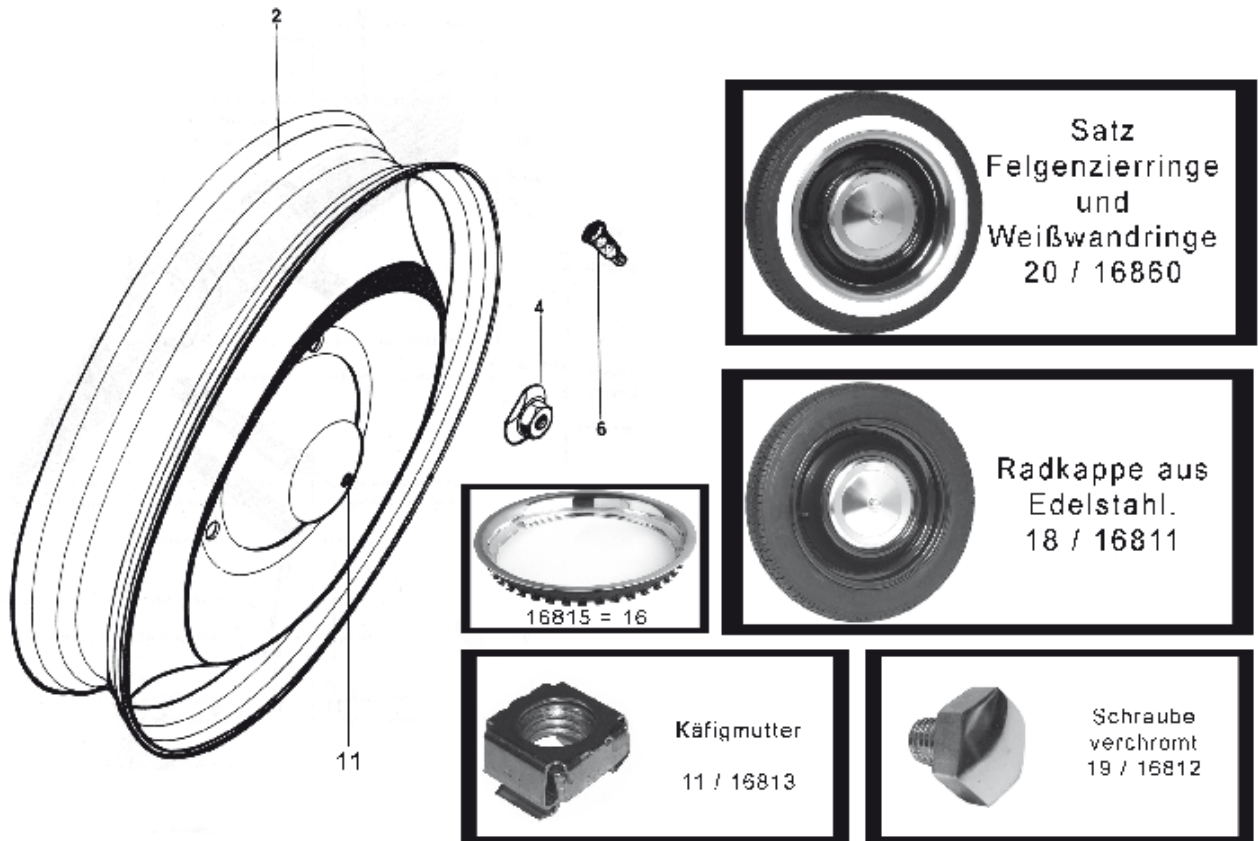
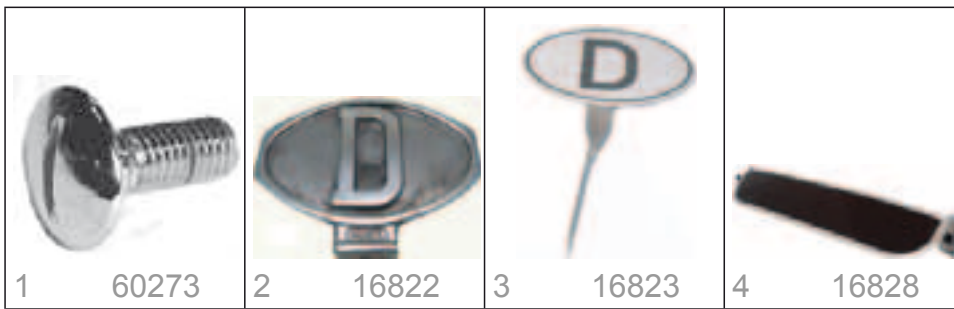

	NUM-MER	ARTBEZ	2 CV	QUALI-	BEN	2CV6	2CV4	2CV alt	AZU	Dyane	ACDY	AMI68	Lomax	BRUTTO
1	60273			3	4	•	•	•	•	•	•	•		6,99 €
2	16822	D-emblem, aluminium casting, with base to screw on			1	•	•	•	•	•	•	•		34,92 €
3	16823	D-emblem, coined, with universal brackett, looks very nostalgic			1	•	•	•	•	•	•	•		25,65 €
4	16828	Sun protection on top of the wind screen, dyed plexiglas, high-grade steel frame			1	•	•	•	•					283,15 €



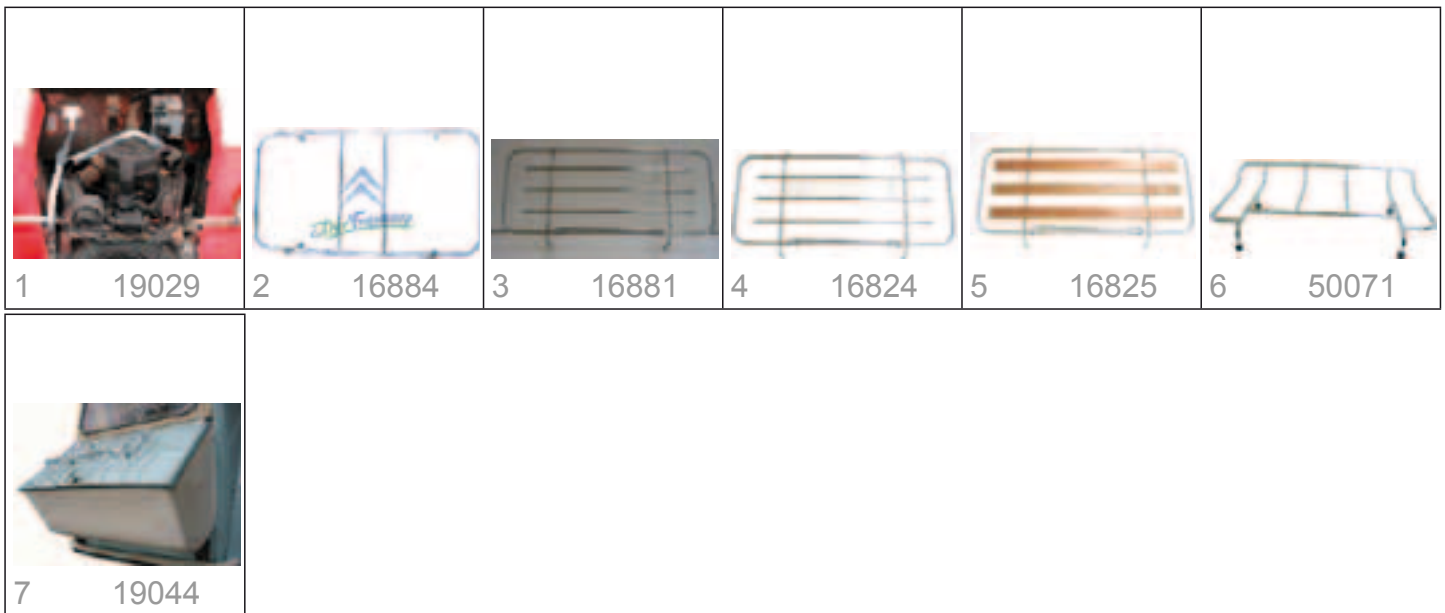

	NUM-MER	ARTBEZ	2 CV							BRUTTO			
			QUALI-	BEN	2CV6	2CV4	2CV alt	AZU	Dyane		ACDY	AMI68	Lomax
1	19029	Holding device for spare wheel under engine bonnet, made of high grade steel! 2cv		1	•	•		•					45,22 €
2	16884	Rear rack chrome plated, with Citroen-Logo		1	•	•	•						125,74 €
3	16881	Rear rack, polished Aluminium mounted on boot lid		1	•	•	•						116,12 €
4	16824	Rear rack, polished high-grade steel, is mounted on boot lid		1	•	•	•		•				144,10 €
5	16825	Rear rack, polished high-grade steel, with wooden borders 450*490		1	•	•	•		•				149,25 €
6	50071	Tail rack, chromium plated		1	•	•					•		65,90 €
7	19044	trunk enlargement ,QUE' for 2cv, simple mounting! Thus the 2cv reaches sleep length !		1	•	•	•						149,90 €

car cover



	NUM-MER	ARTBEZ	2 CV							BRUTTO			
			QUALI-	BEN	2CV6	2CV4	2CV alt	AZU	Dyane		ACDY	AMI68	Lomax
1	20517	Car cover for 2CV, Optimal for winter, etc., breathable, incl. bag		0	•	•	•	•	•				102,99 €
2	20529	Car cover, for 2CV, for winter		0	•	•	•	•	•				204,97 €



NUM-MER	ARTBEZ	2 CV								BRUTTO												
		QUALI-	BEN	2CV6	2CV4	2CV alt	AZU	Dvane	ACDY		AMI68	Lomax										
1	20051	14 socket for belt pulley, thin-walled,Hazet 3/8	2	0	•	•	•	•	•	•	•	•	•	•	•	•	•	•	•	•	6,99 €	
2	20042	26 long socket for shock absorber bolt,HAZET	2	1	•	•	•	•	•	•	•	•	•	•	•	•	•	•	•	•	21,03 €	
3	20121	32 socket for front drive shaft, workshop quality, 2cv, manufacturer Facom, connection 1/2	2	1	•	•	•	•	•	•	•	•	•	•	•	•	•	•	•	•	•	10,56 €
4	20040	44 socket for rear brake drum, Facom	2	1	•	•	•	•	•	•	•	•	•	•	•	•	•	•	•	•	•	27,37 €
5	20092	Autoskop, for the search for abnomal vibrations or liquid leakage, Delivery with one sensing head		1	•	•	•	•	•	•	•	•	•	•	•	•	•	•	•	•	•	55,52 €
6	20183	Belt pulley spanner for 2CV		0	•	•	•	•	•	•	•	•	•	•	•	•	•	•	•	•	•	14,32 €
7	20174	Box for clip band (Ligarex)	2	1	•	•	•	•	•	•	•	•	•	•	•	•	•	•	•	•	•	19,01 €
8	20135	Brake drum puller		0	•	•	•	•	•	•	•	•	•	•	•	•	•	•	•	•	•	20,90 €
9	20053	Brake line flaring tool, custom-made forCitroen connections		0	•	•	•	•	•	•	•	•	•	•	•	•	•	•	•	•	•	263,11 €
10	20074	Brake line flaring tool, custom-made forCitroen connections		0	•	•	•	•	•	•	•	•	•	•	•	•	•	•	•	•	•	358,20 €
11	20141	Brake line spanner 3.4 + 4.5 mm, simple design, the tool for your hobby	5	0	•	•	•	•	•	•	•	•	•	•	•	•	•	•	•	•	•	6,32 €
12	20075	Brake line wrench 7x9		1	•	•	•	•	•	•	•	•	•	•	•	•	•	•	•	•	•	25,99 €
13	20055	Brake line wrench 8x10		1	•	•	•	•	•	•	•	•	•	•	•	•	•	•	•	•	•	19,97 €
14	20116	Clip ribbon 25 metre for drive shaft sleeve, 5mm		0	•	•	•	•	•	•	•	•	•	•	•	•	•	•	•	•	•	11,89 €
15	20219	Clip ribbon 50 metre LIGAREX 5mm		0	•	•	•	•	•	•	•	•	•	•	•	•	•	•	•	•	•	19,97 €
16	20127	Cutting tongs for body work		0	•	•	•	•	•	•	•	•	•	•	•	•	•	•	•	•	•	83,47 €
17	20084	Fusion automat with thermostat anddrain valve, for Mike sander grease		0	•	•	•	•	•	•	•	•	•	•	•	•	•	•	•	•	•	153,10 €
18	20115	Locks (100 pcs.) for clip ribbon		0	•	•	•	•	•	•	•	•	•	•	•	•	•	•	•	•	•	6,08 €

 19 20044	 20 20138	 21 20043	 22 20041	 23 18084	 24 20096
 25 20114	 26 20161	 27 20082	 28 20207	 29 20208	 30 20172
 31 20211	 32 20045	 33 20098	 34 20119	 35 20129	 36 20059

NUM-MER	ARTBEZ	2 CV									BRUTTO					
		QUALI-	BEN	2CV6	2CV4	2CVait	AZU	Dvane	ACDY	AMI68		Lomax				
19	20044	Mandrel, custom-made for steering stub bbolt, own construction, bushes		0	•	•	•	•	•	•	•	•	•	•	•	31,60 €
20	20138	Nut tool for radius arm bearing		0	•	•	•	•	•	•	•	•	•	•	•	61,70 €
21	20043	Open-ended spanner 41-46 for nuts on central suspension cylinder		1	•	•	•	•	•	•	•	•	•	•	•	56,96 €
22	20041	Reduction piece on 1/2 inch, FACOM		0	•	•	•	•	•	•	•	•	•	•	•	16,50 €
23	18084	Set of tongs for cushion clamp, workshop quality		1	•	•	•	•	•	•	•	•	•	•	•	21,12 €
24	20096	Spark plug tool kit, working the thread, pulling over the spark plugs, thread inserts		1	•	•	•	•	•	•	•	•	•	•	•	310,90 €
25	20114	Special tongs for clip ribbon Ligarex, (rubber sleeves)		1	•	•	•	•	•	•	•	•	•	•	•	42,90 €
26	20161	Steering rod head spanner for nut in steering rod head, fits for nut art. 12014		0	•	•	•	•	•	•	•	•	•	•	•	54,90 €
27	20082	Tie rods + tie rod end pullers for 2CV, DS, 11CV, 15CV		0	•	•	•	•	•	•	•	•	•	•	•	45,33 €
28	20207	Tool 1677-T for loosening nuts of the rocker arm on 2CV	3	0	•	•	•	•	•	•	•	•	•	•	•	29,90 €
29	20208	Tool 3570-T for adjusting front brake pads on 2CV		0	•	•	•	•	•	•	•	•	•	•	•	51,40 €
30	20172	Tool for adjusting car height, each		1	•	•	•	•	•	•	•	•	•	•	•	30,64 €
31	20211	Tool for adjusting car height, for 8mm 2CV's from the 50's		0		•	•									33,98 €
32	20045	Valve adjustment gauge		0	•	•	•	•	•	•	•	•	•	•	•	7,30 €
33	20098	Valve grinder suction cup 19+22mm		1	•	•	•	•	•	•	•	•	•	•	•	5,27 €
34	20119	Weld spot drill, to drill out spot weldings		0	•	•	•	•	•	•	•	•	•	•	•	19,01 €
35	20129	Wheel bearing spanner, tempered, made by Franzose		0	•	•	•	•	•	•	•	•	•	•	•	99,00 €
36	20059	Wheel chock, wheels made from wood, like the original		1	•	•	•	•	•	•	•	•	•	•	•	8,90 €





	NUM-MER	ARTBEZ	2 CV								BRUTTO		
			QUALI-	BEN	2CV6	2CV4	2CV alt	AZU	Dvane	ACDY	AMI68	Lomax	
5 5	20216	tool universal for oil filtre 2CV, alsofor spring ball Citroen		0	•	•	•	•	•	•	•	•	42,13 €
5 6	20095	universal valve spring jacks, for the development of the valves + valve springs, manufacturer Facom		1	•	•	•	•	•	•	•	•	135,45 €
5 7	20225	wing cover not magnetic, covers wings with repairs, attachment with suction cups, Facom		1	•	•	•	•	•	•	•	•	42,17 €
5 8	20078	wrench 46mm for nut suspension cylinder-threaded pipe, 2186-T, ordinary quality		2	•	•	•	•	•	•	•	•	13,63 €
5 9	20079	wrench 50mm for nut suspension cylinder-threaded pipe, 3453-T, ordinary quality		2	•	•	•	•	•	•	•	•	15,74 €





	NUM-MER	ARTBEZ	2 CV								BRUTTO		
			QUALI-	BEN	2CV6	2CV4	2CV alt	AZU	Dvane	ACDY	AMI68	Lomax	
1	20124	Body cavity probe with hose for gun		0	•	•	•	•	•	•	•	•	16,85 €
2	20137	Hand lamp, neon, for garage 230 Volt		0	•	•	•	•	•	•	•	•	13,63 €
3	20122	Joint-handle for drive shaft nut (toggle), workshop-quality, 1/2 connection		0	•	•	•	•	•	•	•	•	47,44 €
4	20088	Oil can with pump, made of sheet metal, red painted, optic like in former times, 250 ccm content,		1	•	•	•	•	•	•	•	•	14,69 €
5	20089	Skalpell-knife with preplaceable blades, for crecise cut. Length 150mm, Delivery with 10 blades		1	•	•	•	•	•	•	•	•	16,01 €
6	20090	Spare blades for Sklapell-knife 20088 blades, for precise cut, length 150mm		1	•	•	•	•	•	•	•	•	10,18 €
7	20125	Steering rod separating fork, workshop quality		0	•	•	•	•	•	•	•	•	72,90 €
8	20126	Testing bulb 12 Volt		0	•	•	•	•	•	•	•	•	6,10 €
9	20123	Underbody + body cavity gun for 1 litre tins, very good quality		0	•	•	•	•	•	•	•	•	54,49 €
10	20187	driller 7mm, workshop quality		0	•	•	•	•	•	•	•	•	2,98 €
11	20224	flat chisel, extra thin with hand protection (sheet metal chsel), cutting edges hardened to 57HRc ! manuf. Facom		1	•	•	•	•	•	•	•	•	19,47 €
12	20091	mirror flexible with joint, length 360mm, diamter of mirror 55mm,		1	•	•	•	•	•	•	•	•	14,75 €
13	18408	seat cover for front seat, universal (touse the car with dirty clothes) with Ci	4	1	•	•	•	•	•	•	•	•	21,03 €
14	20220	thread drilling set M9, 125 upwad gradient (3-pieces) manufacturer Facom		0	•	•	•	•	•	•	•	•	45,04 €
15	20132	thread tap M7 DIN 352 HSS (3 pieces) top quality		0	•	•	•	•	•	•	•	•	28,79 €
16	20133	tool for M7 thread tap		0	•	•	•	•	•	•	•	•	15,33 €

NUM-MER	ARTBEZ	174 -	QUALI-	BEN	2CV6	2CV4	2CV alt	AZU	Dyane	ACDY	AMI68	Lomax	BRUTTO
16225	Schraube Kotflügel 2CV hinten, aus Edelstahl, Maße 6,3 x 19 VA		1	6	•	•	•						1,09 €
60273	Kühlergrillschraube Edelstahl 11CV/15CV M8x25, Kopf hat 20mm Durchmesser, Citr.		3	4	•	•	•	•	•	•	•		6,99 €
60339	Kabelbinder aus Metall gefertigt,		3	1			•	•					7,50 €
60340	Senkkopfschraube M7x12, z.B. Türscharniere Citroen 11CV/15CV		3				•	•					1,59 €
60341	Senkkopfschraube M7x20, z.B. Türscharniere Citroen 11CV/15CV		3				•	•					1,49 €
20158	Breakaway nut for ignition lock bracket,original		2	2	•	•	•						2,20 €
20054	Cable tie long (370mm)			0	•	•	•	•	•	•	•		0,47 €
20109	Cap nut M7!!!			0	•	•	•	•	•	•	•		1,34 €
16008	Cap nut made from high-grade polished stteel, for fixing of wing on sill		1	2	•	•	•						4,26 €
20100	Chassis nut M7 for frame		4		•	•	•	•	•	•	•		1,07 €
20152	Cheese-head screw, high-grade steel, with inner hexagon M7x20			0	•	•	•	•	•	•	•		4,44 €
20153	Cheese-head screw, high-grade steel, with inner hexagon M7x30			0	•	•	•	•	•	•	•		4,71 €
20154	Cheese-head screw, high-grade steel, with inner hexagon M7x60			0	•	•	•	•	•	•	•		6,32 €
20155	Cheese-head screw, high-grade steel, with inner hexagon M7x90			0	•	•	•	•	•	•	•		8,88 €
20128	Cross-head screw VA, fixes the top-hungwindow on front door frame		2	8	•	•	•						0,27 €
16007	High-grade steel nut for fixing of frontwing		1	6	•	•	•						0,95 €
20026	LOCTITE 243, screw protection, middle strrong, for all screwings up to M36,5ml			0	•	•	•	•	•	•	•		8,71 €
20218	M7 nut + washer set, 100x nut M7/ 100 lock washer / 50x washer / 50x body washer			0	•	•	•	•	•	•	•		27,76 €
20214	M7 screw set (each 5x M7x15/M7x20/ M7x25 / 15x nut M7) in box			0	•	•	•	•	•	•	•		6,58 €
20217	M7 screw set, big, each 20x M7 12/16/20/25/30 + 10x M7x40 + 5xM7x50, in a box			0	•	•	•	•	•	•	•		29,77 €
20175	Nut M10, galvanized			0	•	•	•	•	•	•	•		0,37 €
20166	Nut M3 galvanized (chrome trim ventilation shutter)			0	•	•	•	•	•	•	•		0,10 €
20165	Nut M4 galvanized			0	•	•	•	•	•	•	•		0,10 €
20163	Nut M5, galvanized			0	•	•	•	•	•	•	•		0,10 €
20159	Nut M6, galvanized			0	•	•	•	•	•	•	•		0,11 €
20139	Nut M7 for exhaust		2	0	•	•	•	•	•	•	•		0,83 €
20108	Nut M7, galvanized			0	•	•	•	•	•	•	•		0,22 €
12123	Nut M9		2	0	•	•	•	•	•	•	•		1,60 €
20150	Nut, high-grade steel, M7			0	•	•	•	•	•	•	•		0,49 €
20162	Rivet, 4 mm (e.g. to fix the wind cowl 2cv)			0	•	•	•	•	•	•	•		0,21 €
20169	Screw (which is truned right into the sheet metal) with big head, high-grade steel, black, 3,5x16 mm			0	•	•	•	•	•	•	•		0,49 €
20167	Screw (which is turned right into the sheet metal) high-grade steel,		3	2	•	•	•		•				0,33 €
20170	Screw (which is turned right into the sheet metal) with big head, high-grade steel, black, 4,2x19mm			0	•	•	•	•	•	•	•		0,59 €
20113	Screw M5x16, galvanized			0	•	•	•	•	•	•	•		0,13 €
20160	Screw M6x10, galvanized, fixes wheel braake cylinder		3	4	•	•	•	•	•	•	•		0,18 €
20173	Screw M6x20, galvanized			0	•	•	•	•	•	•	•		0,15 €
20164	Screw M7x12, e.g. for fixing of steeringwheel, screw is galvanized		3	3	•	•	•	•	•	•	•		0,41 €
20101	Screw M7x16 galvanized			0	•	•	•	•	•	•	•		0,35 €
20102	Screw M7x20, galvanized			0	•	•	•	•	•	•	•		0,34 €
12146	Screw M7x25			0	•	•	•	•	•	•	•		0,36 €
20103	Screw M7x30, galvanized			0	•	•	•	•	•	•	•		0,39 €
20233	Screw M7x35			0	•	•	•	•	•	•	•		0,42 €
20104	Screw M7x40, galvanized, to fix the gearbox holder on front axle			0	•	•	•	•	•	•	•		0,57 €
20234	Screw M7x45			0	•	•	•	•	•	•	•		0,57 €
20112	Screw M7x50, galvanized			0	•	•	•	•	•	•	•		0,63 €
20105	Screw M7x80, for attaching lamp tree tochassis			2	•	•	•	•	•	•	•		1,57 €
12036	Screw M9, Covering sheet, left and rightof front axle		3	6	•	•	•	•	•	•	•		2,65 €
20144	Screw M9x65			0	•	•	•	•	•	•	•		4,21 €
10195	Screw for centrifugal clutch M7x9.2		4	1	•	•	•						1,95 €





	NUM-MER	ARTBEZ	2 CV	QUALI-	BEN	2CV6	2CV4	2CV alt	AZU	Dyane	ACDY	AMI68	Lomax	BRUTTO
1	20176	Cable connectors, isolated from 1 cable to 2 cables		0	●	●	●	●	●	●	●	●	●	0,79 €
2	50104	Hazard warning lights for retrofitting		1	●	●	●	●	●	●	●	●	●	45,90 €
3	18524	Lustre terminal 2,4-4mm cable, 12 connections, to plug together like a plug, very practical, per piece		0	●	●	●	●	●	●	●	●	●	5,95 €

Pick up



	NUM-MER	ARTBEZ	2 CV	QUALI-	BEN	2CV6	2CV4	2CV alt	AZU	Dyane	ACDY	AMI68	Lomax	BRUTTO
1	19040	Hatchback lock, left, Pick Up, (angle lever lock) for loading area		1	●	●								14,27 €
2	19041	Hatchback lock, right, Pick Up, (angle lever lock), for locking area		1	●	●								14,27 €
3	19000	Pick Up kit, driving cab, Made by Franzose, 2cv basis inc. mounting instruction + opinion		1	●	●	●							1256,60 €

Roadster - Cabrio

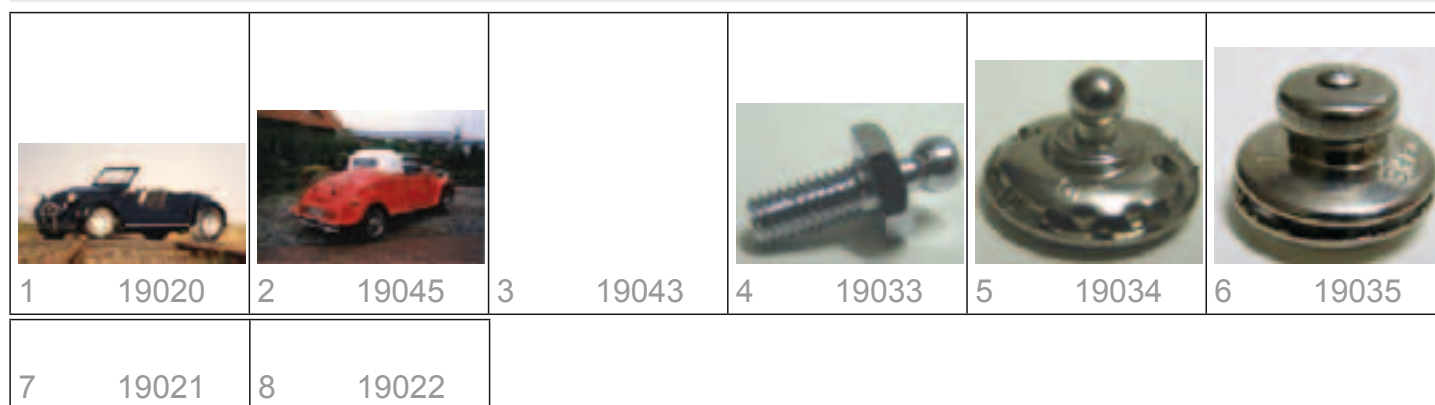

	NUM-MER	ARTBEZ	2 CV	QUALI-	BEN	2CV6	2CV4	2CV alt	AZU	Dyane	ACDY	AMI68	Lomax	BRUTTO
1	19020	Roadster kit on 2CV basis, Made by FRANZOSE, incl. hood		1	●	●								1749,00 €
2	19045	Roadster kit without hood 2CV basis		1	●									1349,00 €
3	19043	Roadster kit without hood + linkage, on 2cv basis		0	●	●								1349,00 €
4	19033	Tenax, lower part for GFK or sheet metal with M5 thread for fixing		0	●	●	●	●	●	●	●	●	●	3,08 €
5	19034	Tenax, lower part for textiles		0	●	●	●	●	●	●	●	●	●	5,08 €
6	19035	Tenax, snap fastener, upper part on textile		0	●	●	●	●	●	●	●	●	●	4,53 €
7	19021	trunk lid for Roadster on 2cv basis !		1	●	●								115,17 €
8	19022	zippers additionally for Roasterhood-doors 2cv		1	●	●								115,17 €



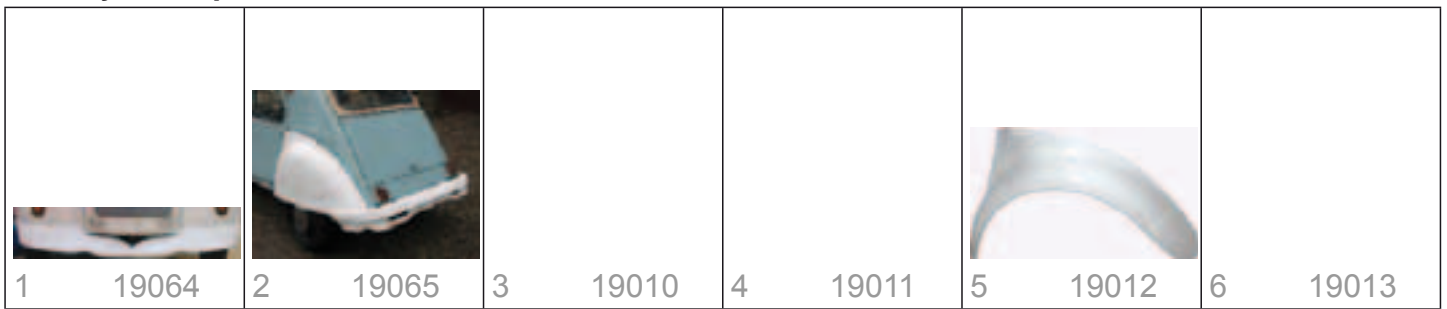

	NUM-MER	ARTBEZ	2 CV							BRUTTO			
			QUALI-	BEN	2CV6	2CV4	2CV alt	AZU	Dyane	ACDY	AMI68	Lomax	
1	19064	Frontspoiler 2CV		1	•	•	•						153,10 €
2	19065	Tail apron 2CV		1	•	•							153,10 €
3	19010	fender bowl for widening, front left, 2cv, to glue on		1	•	•							177,41 €
4	19011	fender bowl for widening, front right, 2cv, to glue on!		1	•	•							177,41 €
5	19012	fender, rear left, broad, open, 2cv		1	•	•							174,25 €
6	19013	fender, rear right, broad, open, 2cv		1	•	•							174,25 €

trunk enlargement



	NUM-MER	ARTBEZ	2 CV							BRUTTO			
			QUALI-	BEN	2CV6	2CV4	2CV alt	AZU	Dyane	ACDY	AMI68	Lomax	
1	19044	trunk enlargement ,QUE' for 2cv, simple mounting! Thus the 2cv reaches sleep length !		1	•	•	•						149,90 €

Lomax



BILD-INDEX	NUM-MER	ARTBEZ	2 CV							BRUTTO			
			QUALI-	BEN	2CV6	2CV4	2CV alt	AZU	Dyane	ACDY	AMI68	Lomax	
0	50054	Speedometer cable, long, for 2CV-instruments		1	•			•				•	30,90 €
0	50055	Speedometer cable, long, for VDO-instruments		1	•			•				•	73,90 €

						
1 50037	2 50044	3 50026	4 50101	5 50030	6 55024	
						
7 50047	8 50040	9 50033	10 50032	11 50005	12 55019	
13 50107	14 50018	15 50108	16 50015	17 51038	18 50036	

	NUM-MER	ARTBEZ	2 CV								BRUTTO	
			QUALI-	BEN	2CV6	2CV4	2CV alt	AZU	Dyane	ACDY		AMI68
1	50037	Ammeter VDO, 52 mm, black with black frame		1	•			•			•	35,90 €
2	50044	Ammeter VDO, 52 mmm with chrome framee		1	•			•			•	46,90 €
3	50026	Bucket seat black, Lomax		2							•	249,90 €
4	50101	Bucket seat, choose your own colour		2							•	359,00 €
5	50030	Carpet mat, black velours with red frame		1							•	70,90 €
6	55024	Centre gear change for Lomax		1							•	119,00 €
7	50047	Clock VDO, 52 mm with chrome frame		1	•			•			•	111,90 €
8	50040	Clock VDO, 52 mm, black with black frameme		1	•			•			•	69,90 €
9	50033	Dashboard, aluminium, 2 mm with holes		1							•	39,99 €
10	50032	Dashboard, aluminium, 2 mm, without instrumnts		1							•	35,90 €
11	50005	Dye for Lomax kit, surchax		0							•	339,00 €
12	55019	Engine bonnet hinges + luggage compartement lid hinges, 2 pieces		1							•	64,90 €
13	50107	Exhaust pipe laterally made of high-gradLomax 223 + Lomax 224		1							•	189,00 €
14	50018	Exhaust system, side, from front muffleron VA, fits Lomax		1							•	449,00 €
15	50108	Final muffler high-grade steel for Lomax223 + 224		1							•	289,00 €
16	50015	Fixing Spanner for spoke wheel		1							•	16,50 €
17	51038	Front turn indicator for Lomax, each unit		2							•	17,90 €
18	50036	Fuel indicator VDO, 52 mm, black with black frame		0	•			•			•	46,90 €

						
19 50050	20 50043	21 50087	22 50091	23 50075	24 50092	
						
25 50076	26 91019	27 50089	28 50011	29 50096	30 50006	
						
31 50001	32 91021	33 50073	34 50074	35 50013	36 50014	

NUM-MER	ARTBEZ	2 CV								BRUTTO		
		QUALI-	BEN	2CV6	2CV4	2CV alt	AZU	Dvane	ACDY		AMI68	Lomax
19	50050	Fuel indicator VDO, 52 mm, white face with chrome frame		0	•			•			•	189,00 €
20	50043	Fuel indicator VDO, 52 mm, with chrome frame		1	•			•			•	64,90 €
21	50087	Glasses Roadster style, high quality		0							•	72,90 €
22	50091	Grill stainless steel for Lomax		1							•	149,90 €
23	50075	Grip handle, front passenger seat, high-grade steel, polished, Lomax		1							•	70,90 €
24	50092	Hand brake ratchet, counterpart	3	1	•	•		•			•	31,90 €
25	50076	LOMAX emblem, aluminium		0							•	10,25 €
26	91019	Leather cap with neck protection, brown, premium quality		0							•	79,90 €
27	50089	Leather cap with neck protection, brown, premium quality		0							•	79,90 €
28	50011	Left hub for spoke wheel		2							•	209,00 €
29	50096	Light bulb 12V, 2 Watt for pilot lamp (articles 50056-50059), socket BA7's		0							•	0,73 €
30	50006	Lighting set for Lomax 224		0							•	379,00 €
31	50001	Lomax 224 kit,		0							•	4290,00 €
32	91021	Lomax 224 kit, stage 1		0							•	3150,00 €
33	50073	Nostalgic mirror for the left side		1							•	42,90 €
34	50074	Nostalgic mirror for the right side		1							•	42,90 €
35	50013	Nut for central locking left		2							•	40,01 €
36	50014	Nut for central locking right		2							•	40,01 €

					
37 50039	38 50052	39 50046	40 50053	41 50063	42 50062
					
43 50083	44 50072	45 50012	46 50061	47 50069	48 50027
					
49 50017	50 55043	51 50068	52 50034	53 50048	54 50041

NUM-MER	ARTBEZ	2 CV								BRUTTO		
		QUALI-	BEN	2CV6	2CV4	2CV alt	AZU	Dvane	ACDY		AMI68	Lomax
37	50039	Oil temperature reading VDO, 52 mm, black with black frame		1	•			•			•	44,90 €
38	50052	Oil temperature reading VDO, 52 mm, white face with chrome frame		1	•			•			•	179,00 €
39	50046	Oil temperature reading VDO, 52 mm, with chrome frame		0	•			•			•	66,90 €
40	50053	Oil temperature sender for oil temperature reading,		1	•			•			•	21,90 €
41	50063	Pull switch on/off		0							•	6,14 €
42	50062	Push button for starting knob		0							•	6,49 €
43	50083	Rear numberplate holder, with fixture for number plate light, Hella, for Lomax		1							•	19,99 €
44	50072	Rear view mirror, adjustable, for Lomax		2							•	19,39 €
45	50012	Right hub for spoke wheel		2							•	209,00 €
46	50061	Rocker switch with polished head		0							•	10,90 €
47	50069	Rubber for engine bonnet lock, per unit		4							•	5,69 €
48	50027	Seat guide rail, adjustable, 1 pair for 1 seat		0							•	54,90 €
49	50017	Set exhaust manifolds, chromium-plated, left and right		1							•	244,90 €
50	55043	Shift pattern sticker for aluminium shifter middle gear-shift, Lomax		1							•	7,70 €
51	50068	Spare wheel holding device, on the side, plastic coating		1							•	70,90 €
52	50034	Speedometer VDO, 80 mm, black with black frame		1	•			•			•	269,00 €
53	50048	Speedometer VDO, 80 mm, white face with chrome frame		1	•			•			•	319,00 €
54	50041	Speedometer, 80 mm, with chrome frame		1	•			•			•	299,00 €

					
55 50010	56 55039	57 55106	58 55105	59 50035	60 50049
					
61 50042	62 50071	63 50070	64 50031	65 50102	66 50060
					
67 50051	68 50045	69 50038	70 50058	71 50057	72 50056

NUM-MER	ARTBEZ	2 CV								BRUTTO			
		QUALI-	BEN	2CV6	2CV4	2CV alt	AZU	Dvane	ACDY		AMI68	Lomax	
5 5	50010	Spoke wheel, chromium-plated, without huub and nut		4								•	309,00 €
5 6	55039	Steering wheel Moto Lita, Lomax		1								•	239,00 €
5 7	55106	Steering wheel hub cover, made from polished aluminium, for Moto Lita		1								•	71,80 €
5 8	55105	Steering wheel, leather, Moto Lita, 15 inch diameter, German Mot only for lomax	4	1								•	179,90 €
5 9	50035	Tachometer VDO, 80 mm, black with blackck frame,modified to 2 cylinder 4 stroke		1	•			•				•	194,90 €
6 0	50049	Tachometer VDO, 80 mm, white face with ch chrome frame, 2Z4T		1	•			•				•	319,00 €
6 1	50042	Tachometer VDO, 80 mm, with chrome frameame, rebuilt in 2 Cylinder 4 strokes		1	•			•				•	209,00 €
6 2	50071	Tail rack, chromium plated		1	•	•						•	65,90 €
6 3	50070	Tank filler neck, aluminium casting, collapsible		1								•	78,99 €
6 4	50031	Tarpaulin		1								•	159,00 €
6 5	50102	Turn signal switch - rotary switchesfor Lomax or Burton		1								•	37,90 €
6 6	50060	Turn signal switch for attachment to dashboard, Lomax+Burton		0								•	8,71 €
6 7	50051	Voltmeter VDO, 52 mm, white face with chhrome frame		1	•			•				•	179,00 €
6 8	50045	Voltmeter VDO, 52 mm, with chrome framee		1	•			•				•	70,90 €
6 9	50038	Voltmeter, 52 mm, black with black frame		1	•			•				•	44,90 €
7 0	50058	Warning light with polished aluminium lid, blue		0								•	9,75 €
7 1	50057	Warning light with polished aluminium lid, green		0								•	9,75 €
7 2	50056	Warning light with polished aluminium lid, red		0								•	9,75 €

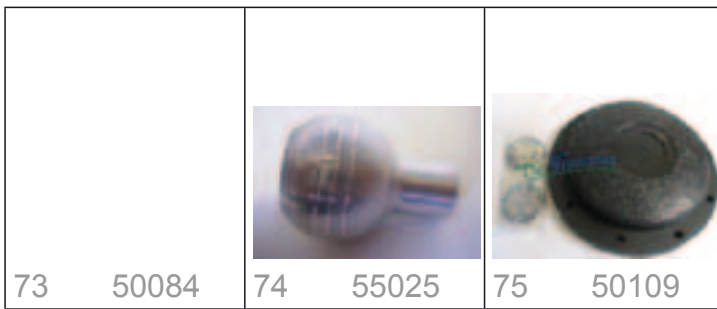

	NUM-MER	ARTBEZ	2 CV										BRUTTO		
			QUALI-	BEN	2CV6	2CV4	2CV alt	AZU	Dyane	ACDY	AMI68	Lomax			
73	50084	Window glass, Roadster style, with holders, Set = 2 units	2	2										•	169,50 €
74	55025	control button for Lomax		1										•	40,90 €
75	50109	steering wheel adapter for 2CVfor Moto Lita steering wheel		1										•	109,00 €



















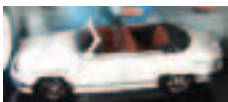

BILD-INDEX	NUM-MER	ARTBEZ	2 CV								BRUTTO		
			QUALI-	BEN	2CV6	2CV4	2CV alt	AZU	Dyane	ACDY	AMI68	Lomax	
0	20001	Engine oil Castrol Classic 20W50, in very beautiful nostalgic tin can,	1	1									44,90 €
0	20015	Engine oil Castrol Classic GP SAE 50,one sectorengine oil for classical	1	1									44,90 €
0	20025	Engine oil Castrol Classic XL SAE 30,one sector engine oil for classical	1	1									44,90 €





NUM-MER	ARTBEZ	2 CV								BRUTTO			
		QUALI-	BEN	2CV6	2CV4	2CV alt	AZU	Dyane	ACDY		AMI68	Mehari	
1	20537	Model Car kit metal Citroën 11CV scale 1:18, manufacturer Solido colour black		0									46,25 €
2	20538	Model Car kit metal Panhard PL17 scale 1:18, manufacturer Solido colour yellow		0									46,25 €
3	20522	Model Citroën 11CV B Berline 1938 scale1:18, manufacturer Solido colour black		0									31,83 €
4	20523	Model Citroën 11CV B Berline 1938 scale1:18, manufacturer Solido colour blue bl		0									31,83 €
5	20536	Model Citroën 11CV Convertible Limousinescale 1:18, manufacturer Solido colour		0									31,83 €
6	20534	Model Citroën 11CV Coupé 1938 scale 1:18, manufacturer Solido colour dark-green		0									31,83 €
7	20546	Model Citroën 2CV AZU with promotion scale 1:18, manufacturer Solido colour yell		0									34,76 €
8	20502	Model Citroën Citroën DS Berline -s/w-		0									31,83 €
9	20503	Model Citroën Citroën DS Berline -s/w-		0									51,40 €
10	20504	Model Citroën Citroën DS Berline -s/w-		0									39,04 €
11	20505	Model Citroën Citroën DS Berline -s/w-		0									39,04 €
12	20506	Model Citroën Citroën DS Berline -s/w-		0									39,04 €
13	20507	Model Citroën Citroën DS Berline -s/w-		0									39,04 €
14	20508	Model Citroën Citroën DS Berline -s/w-		0									39,04 €
15	20509	Model Citroën Citroën DS Berline -s/w-		0									39,04 €
16	20840	Model Citroën Citroën DS Berline -s/w-		0									39,04 €
17	20863	Model Citroën DS 23 Pallas scale 1:18, colour brown manufacturer Norev		0									39,04 €
18	20834	Model Citroën HY Michelin scale 1:18, manufacturer Solido colour yellow		0									34,76 €

					
19 20521	20 20558	21 20870	22 20871	23 20501	24 20531
					
25 20525	26 20514	27 20519	28 20846	29 20515	30 20532
					
31 20832	32 20516	33 20518	34 20786	35 20820	36 20785

NUM-MER	ARTBEZ	2 CV								BRUTTO		
		QUALI-	BEN	2CV6	2CV4	2CV alt	AZU	Dvane	ACDY		AMI68	Mehari
19	20521	Model Citroën HY Perrier scale 1:18, manufacturer Solido colour green-white		0								31,83 €
20	20558	Model Citroën HY with Honda promotion scale 1:18, manufacturer Solido colour blu		0								34,76 €
21	20870	Model Citroën HY with Orangina scale 1:18, manufacturer Solido colour orange		0								35,95 €
22	20871	Model Citroën HY with Palmolive scale 1:18, manufacturer Solido colour		0								35,95 €
23	20501	Model Citroën Type HY -grau- Maßstab 1:1		0								36,98 €
24	20531	Model Panhard PL 17 1961 scale 1:18, manufacturer Solido colour yellow		0								31,83 €
25	20525	Model Panhard PL 17 Convertible scale 1:18, manufacturer Solido colour white		0								31,83 €
26	20514	Model Peugeot 203 1954 scale 1:18, manufacturer Solido		0								31,83 €
27	20519	Model Peugeot 203 Coupé 1954 scale 1:18, manufacturer Solido		0								31,83 €
28	20846	Model Peugeot 203 Decouvrable 1954 scale 1:18, manufacturer Solido		0								31,83 €
29	20515	Model Peugeot 203 convertible 1954 scale 1:18, manufacturer Solido		0								31,83 €
30	20532	Model Peugeot 203 Break 1954 scale 1:18, manufacturer Solido colour black		0								31,83 €
31	20832	Model Peugeot 203 Break with Knorr promotion scale 1:18, manufacturer Solido col		0								34,76 €
32	20516	Model Peugeot 403 1965 scale 1:18, manufacturer Solido		0								31,83 €
33	20518	Model Peugeot 403 Convertible 1959 scale 1:18, manufacturer Solido		0								31,83 €
34	20786	Model Peugeot 403 Convertible closed scale 1:18 colour: green manufacturer Welly		0								32,86 €
35	20820	Model Peugeot 403 Convertible closed scale 1:18 colour: red manufacturer Welly		0								32,86 €
36	20785	Model Peugeot 403 Convertible scale 1:18 colour: black manufacturer Welly		0								30,80 €

					
37 20791	38 20790	39 20788	40 20787	41 20789	42 20511
					
43 20822	44 20520	45 20873	46 20833	47 20559	48 20512
					
49 20510	50 20799	51 20849	52 20800	53 20874	54 20875

NUM-MER	ARTBEZ	2 CV	QUALI-	BEN	2CV6	2CV4	2CV alt	AZU	Dyane	ACDY	AMI68	Mehari	BRUTTO
37	20791	Model Peugeot 404 Convertible scale 1:18 colour: white manufacturer Norev		0									39,04 €
38	20790	Model Peugeot 404 Coupé scale 1:18 colour: metallic blue manufacturer Norev		0									39,04 €
39	20788	Model Peugeot 404 scale 1:18 colour: light grey manufacturer Norev		0									39,04 €
40	20787	Model Peugeot 504 Convertible scale 1:18 colour: red manufacturer Norev		0									39,04 €
41	20789	Model Peugeot 504 Coupé scale 1:18 colour: metallic blue manufacturer Norev		0									39,04 €
42	20511	Model Renault 12 Gordini Racing scale 1:18, manufacturer Solido		0									38,01 €
43	20822	Model Renault 16 Super scale 1:18 colour: light blue manufacturer Norev		0									39,04 €
44	20520	Model Renault 4CV 1954 scale 1:18, manufacturer Solido		0									31,83 €
45	20873	Model Renault 4CV L'Alsacienne 1954 scale 1:18, manufacturer Solido colour		0									36,98 €
46	20833	Model Renault 4CV Michelin scale 1:18, manufacturer Solido colour yellow		0									34,76 €
47	20559	Model Renault 4CV with promotion scale 1:18, manufacturer Solido colour orange-b		0									34,76 €
48	20512	Model Renault 8 Gordini Racing scale 1:18, manufacturer Solido		0									34,76 €
49	20510	Model Renault Alpine A110 Racing scale 1:18, manufacturer Solido		0									34,76 €
50	20799	Model Renault Dauphine Luxe scale 1:18 colour: blue-grey manufacturer Norev		0									39,04 €
51	20849	Model Renault Dauphine Monte Carlo 1956 scale 1:18 colour: blue manufacturer Nor		0									39,04 €
52	20800	Model Renault Floride Hard Top scale 1:18 colour: blue manufacturer Norev		0									39,04 €
53	20874	Model Renault Juva 4 Break 1943 scale 1:18, manufacturer Solido colour		0									36,98 €
54	20875	Model Renault Juva 4 Solido 1952 scale 1:18, manufacturer Solido colour		0									36,98 €















					
55 20831	56 20869	57 20864	58 20513	59 20533	60 20823
					
61 20824	62 20839	63 20878	64 20877	65 20876	

	NUM-MER	ARTBEZ	2 CV								BRUTTO		
			QUALI-	BEN	2CV6	2CV4	2CVait	AZU	Dvane	ACDY	AMI68	Mehari	
5 5	20831	Model Renault Juvaquatre Utilitaire 1952scale 1:18, manufacturer Solido colour r		0									34,76 €
5 6	20869	Model Renault R16 1968 scale 1:18 colour: dark red manufacturer Norev		0									39,04 €
5 7	20864	Model Renault R4 F4 (Van) scale 1:18, colour grey manufacturer Norev		0									39,04 €
5 8	20513	Model Renault R4L 1964 scale 1:18, manufacturer Solido several colours		0									31,83 €
5 9	20533	Model Renault R5 1972 scale 1:18, manufacturer Solido colour orange		0									31,83 €
6 0	20823	Model Simca 1000 Rally 2 SRT scale 1:18colour:green manufacturer Norev		0									40,07 €
6 1	20824	Model Simca Chambord Ivory 1958 scale 1:18 colour: red manufacturer Norev		0									40,07 €
6 2	20839	Model Velosolex with gas pump scale 1:18, manufacturer Solido colour black		0									10,20 €
6 3	20878	Tin Model Nostalgic 2CV Camionette scale1:18, 33x13,5x14,5cm colour creme		0									41,19 €
6 4	20877	Tin Model Nostalgic Citroën 2CV 1949 scale 1:18, 35.4x14.5x16cm colour creme		0									40,17 €
6 5	20876	Tin Model Nostalgic Citroën 2CV 1950 scale 1:18, 32x14x14,5cm colour grey		0									40,17 €

This pricelist includes 19 % VAT. If the invoice and the delivery address is in a not EU-country we exclude the tax.

1	20850		2	20818		3	20752		4	20747		5	20748		6	20857	
7	20872		8	20751		9	20773		10	20851		11	20746		12	20826	
13	20835		14	20776		15	20777		16	20838		17	20836		18	20848	

NUM-MER	ARTBEZ	2 CV										BRUTTO	
		QUALI-	BEN	2CV6	2CV4	2CV alt	AZU	Dvane	ACDY	AMI68	Mehari		
1	20850	Model Citroën 11CV Fourgonnette scale 1:43 manufacturer Norev		0									35,95 €
2	20818	Model Citroën 11CV Taxi Madrid 1955 scale 1:43 manufacturer IXO		0									16,38 €
3	20752	Model Citroën 2 CV Ambulance, scale 1:43, manufacturer Norev		0									33,89 €
4	20747	Model Citroën 2 CV Cogolin, red scale 1:43, manufacturer Norev		0									32,86 €
5	20748	Model Citroën 2 CV Prototype, scale 1:43, manufacturer Norev		0									32,86 €
6	20857	Model Citroën 2CV 1979 scale 1:43, manufacturer Solido colour red		0									19,47 €
7	20872	Model Citroën 2CV Charleston scale 1:43, manufacturer Solido starting Juli 2007		0									20,50 €
8	20751	Model Citroën 2CV Cochonou cale 1:43, colour red-white checkered manufacturer No		0									38,01 €
9	20773	Model Citroën 2CV Dolly scale 1:43, colour black-yellow manufacturer Vitesse		0									25,65 €
10	20851	Model Citroën 2CV Pick Up with tarp scale 1:43 colour: grey manufacturer Norev		0									34,92 €
11	20746	Model Citroën 2CV Race Africa 1973 scale 1:18, manufacturer Norev		0									32,86 €
12	20826	Model Citroën 2CV fifties scale 1:43 colour: grey manufacturer Norev		0									32,86 €
13	20835	Model Citroën AZU Michelin 1951 scale 1:43, manufacturer Solido colour yellow		0									19,47 €
14	20776	Model Citroën Acadiane scale 1:43 colour: creme manufacturer IXO		0									28,74 €
15	20777	Model Citroën Acadiane scale 1:43 colour: grey manufacturer IXO		0									29,77 €
16	20838	Model Citroën C4 Commercial Michelin scale 1:43, manufacturer Solido colour blue		0									19,47 €
17	20836	Model Citroën C4 Plateau Michelin 1930 scale 1:43, manufacturer Solido colour ye		0									19,47 €
18	20848	Model Citroën CX Break Gendarmerie scale 1:43, manufacturer Verem colour blue		0									25,65 €

					
19 20774	20 20772	21 20819	22 20865	23 20827	24 20837
					
25 20852	26 20856	27 20749	28 20825	29 20753	30 20847
					
31 20775	32 20754	33 20756	34 20755	35 20757	36 20781

NUM-MER	ARTBEZ	2 CV								BRUTTO			
		QUALI-	BEN	2CV6	2CV4	2CV alt	AZU	Dyane	ACDY		AMI68	Mehari	
19	20774	Model Citroën DS 19 Monte Carlo scale 1:43 colour: blue manufacturer Vitesse		0									24,62 €
20	20772	Model Citroën DS 19 Police Paris scale 1:43, colour black-white manufacturer Vit		0									26,68 €
21	20819	Model Citroën DS 19 Taxi Amsterdam scale 1:43 manufacturer IXO		0									16,38 €
22	20865	Model Citroën DS 21 Convertible scale 1:43 colour: white manufacturer Norev		0									34,92 €
23	20827	Model Citroën DS 21 Pallas Taxi scale 1:43 colour: beige manufacturer Norev		0									34,76 €
24	20837	Model Citroën DS Break 1972, Michelin scale 1:43, manufacturer Solido colour yel		0									19,47 €
25	20852	Model Citroën DS Break ROSSIGNOL scale 1:43 colour: blue manufacturer Norev		0									34,92 €
26	20856	Model Citroën DS Convertible Capotee 1961 scale 1:43, manufacturer Solido colour		0									19,47 €
27	20749	Model Citroën DS Convertible, 1966 scale 1:43, colour imperial grey manufacturer		0									32,86 €
28	20825	Model Citroën DS19 Break Labor Michelinscale 1:43 colour: creme manufacturer No		0									32,86 €
29	20753	Model Citroën DS21 Convertible, 1972 scale 1:43, colour = bronze manufacturer No		0									32,86 €
30	20847	Model Citroën Dyane 6 scale 1:43 colour:red manufacturer Vitesse		0									26,68 €
31	20775	Model Citroën Dyane 6, 1968 scale 1:43 colour: light blue manufacturer IXO		0									28,74 €
32	20754	Model Citroën GS Massena scale 1:43, colour red manufacturer Norev		0									32,86 €
33	20756	Model Citroën SM scale 1:43, colour red-silver		0									21,53 €
34	20755	Model Citroën SM scale 1:43, colour silver		0									21,53 €
35	20757	Model Citroën SM scale 1:43, colour white		0									21,53 €
36	20781	Model Panhard Dyna X Convertible scale 1:43 colour: manufacturer		0									31,60 €

					
37 20784	38 20860	39 20795	40 20797	41 20792	42 20853
					
43 20828	44 20866	45 20861	46 20793	47 20862	48 20867
					
49 20829	50 20868	51 20796	52 20794	53 20812	54 20855

NUM-MER	ARTBEZ	2 CV										BRUTTO	
		QUALI-	BEN	2CV6	2CV4	2CV alt	AZU	Dyane	ACDY	AMI68	Mehari		
37	20784	Model Panhard PL17 Convertible scale 1:43 colour: yellow manufacturer Norev		0									32,86 €
38	20860	Model Peugeot 202 Pick Up 1947 scale 1:43 colour: blue manufacturer Norev		0									34,76 €
39	20795	Model Peugeot 202 scale 1:43 colour: olive-crème manufacturer Norev		0									32,86 €
40	20797	Model Peugeot 203 Commerciale scale 1:43 colour: manufacturer Norev		0									46,25 €
41	20792	Model Peugeot 203 Darl'mat scale 1:43 colour: manufacturer Norev		0									32,86 €
42	20853	Model Peugeot 204 Berline scale 1:43 colour: dark red manufacturer Norev		0									34,92 €
43	20828	Model Peugeot 302 Darl'Mat 1937 scale 1:43 colour: blue manufacturer Norev		0									34,76 €
44	20866	Model Peugeot 304 Convertible 1974 scale 1:43 colour: yellow manufacturer Norev		0									34,92 €
45	20861	Model Peugeot 402 Berline 1939 scale 1:43 colour: bordeaux red manufacturer Norev		0									34,76 €
46	20793	Model Peugeot 403 Berline scale 1:43 colour: blue manufacturer Norev		0									32,86 €
47	20862	Model Peugeot 404 Berline 1965 scale 1:43 colour: ivory manufacturer Norev		0									34,76 €
48	20867	Model Peugeot 404 Convertible 1967 scale 1:43 colour: white manufacturer Norev		0									34,92 €
49	20829	Model Peugeot 404 Coupé scale 1:43 colour: blue metallic manufacturer Norev		0									34,76 €
50	20868	Model Peugeot 404 Diesel des Records scale 1:43 colour: blue manufacturer Norev		0									34,92 €
51	20796	Model Peugeot 404 Estate scale 1:43 colour: dark red manufacturer Norev		0									32,86 €
52	20794	Model Peugeot 504 Convertible scale 1:43 colour: red manufacturer Norev		0									32,86 €
53	20812	Model Renault 4CV Luxe 1949 scale 1:43 colour: red manufacturer IXO		0									27,71 €
54	20855	Model Renault 4L, Plein Air Convertible scale 1:43 colour: yellow manufacturer N		0									34,92 €

					
55 20854	56 20804	57 20808	58 20803	59 20801	60 20802
					
61 20817	62 20810	63 20842	64 20858	65 20841	66 20811
					
67 20809	68 20807	69 20806	70 20845	71 20805	72 20830

NUM-MER	ARTBEZ	2 CV										BRUTTO			
		QUALI-	BEN	2CV6	2CV4	2CV alt	AZU	Dyane	ACDY	AMI68	Mehari				
5 5	20854	Model Renault 4L, Île-de-France 1962 scale 1:43 colour: blue manufacturer Norev		0											34,92 €
5 6	20804	Model Renault Alpine A106 scale 1:43 colour: blue manufacturer Norev		0											32,86 €
5 7	20808	Model Renault Alpine A110 1600S scale 1:43 colour: blue manufacturer		0											21,53 €
5 8	20803	Model Renault Dauphine 1093 scale 1:43 colour: beige with stripes manufacturer N		0											32,86 €
5 9	20801	Model Renault Fregate scale 1:43 colour:green manufacturer Norev		0											32,86 €
6 0	20802	Model Renault Fregate scale 1:43 colour:green manufacturer Norev		0											36,98 €
6 1	20817	Model Renault R12 Gordini blue scale 1:43 manufacturer IXO		0											16,38 €
6 2	20810	Model Renault R16 TL scale 1:43 colour:dark red manufacturer Vitesse		0											27,71 €
6 3	20842	Model Renault R16 TX scale 1:43 colour:metallic blue manufacturer Vitesse		0											26,68 €
6 4	20858	Model Renault R4 Berline 1964 scale 1:43, manufacturer Solido colour white		0											19,47 €
6 5	20841	Model Renault R4 GTL scale 1:43 colour:white manufacturer Vitesse		0											26,68 €
6 6	20811	Model Renault R4 L scale 1:43 colour: red manufacturer Vitesse		0											26,68 €
6 7	20809	Model Renault R4 Parisienne scale 1:43 colour: manufacturer Vitesse		0											27,71 €
6 8	20807	Model Renault R5 GT Turbo Larousse scale1:43 colour: manufacturer		0											21,53 €
6 9	20806	Model Renault R5 GT Turbo scale 1:43 colour: silver manufacturer		0											21,53 €
7 0	20845	Model Renault R5 GTL 5p, 1982 scale 1:43colour: beige manufacturer		0											34,76 €
7 1	20805	Model Renault Rodeo (Mehari) scale 1:43colour: green manufacturer Norev		0											32,86 €
7 2	20830	Model Simca 9 Aronde Messagère Velox scale 1:43 colour: orange manufacturer Norev		0											35,95 €

This pricelist includes 19 % VAT. If the invoice and the delivery address is in a not EU-country we exclude the tax.

					
73 20568	74 20569	75 20598	76 20596	77 20597	78 20570
					
79 20574	80 20719	81 20575	82 20589	83 20591	84 20588
					
85 20593	86 20595	87 20583	88 20576	89 20579	90 20585

NUM-MER	ARTBEZ	2 CV								BRUTTO			
		QUALI-	BEN	2CV6	2CV4	2CV alt	AZU	Dyane	ACDY		AMI68	Mehari	
7 3	20568	Modell Citroen DS 19 Cabriolet 1960 Maßs		0									35,95 €
7 4	20569	Modell Citroen Mehari Chocolat Poulain M		0									35,95 €
7 5	20598	Modell Citroën 11 CV Cabriolet `38 -blau		0									31,83 €
7 6	20596	Modell Citroën 11 CV Limousine `53 -grau		0									31,83 €
7 7	20597	Modell Citroën 11 CV Limousine `53 -schw		0									31,83 €
7 8	20570	Modell Citroën 2 CV 1950 -hellgrau- Maß		0									35,95 €
7 9	20574	Modell Citroën 2 CV Berger Tour de Franc		0									35,81 €
8 0	20719	Modell Citroën 2 CV Cochonou		0									35,95 €
8 1	20575	Modell Citroën 3 CV Kastenwagen (AK400)		0									30,80 €
8 2	20589	Modell Citroën 3CV Feuerwehr Maßstab 1:4		0									31,83 €
8 3	20591	Modell Citroën 5 HP Feuerwehr Maßstab 1:		0									31,83 €
8 4	20588	Modell Citroën 500 Kg Post Maßstab 1:43		0									31,83 €
8 5	20593	Modell Citroën 7 CV 1936 -bordeaux- Maßs		0									28,74 €
8 6	20595	Modell Citroën 7 CV Cabrio -beige- Maßst		0									31,83 €
8 7	20583	Modell Citroën Ami 6 1961 -blau- Maßstab		0									31,83 €
8 8	20576	Modell Citroën DS 19 Limousine 1955 -bor		0									31,60 €
8 9	20579	Modell Citroën DS 21 Gendarmerie -dunkel		0									31,83 €
9 0	20585	Modell Citroën ID Kombi RTL Sammlung Tou		0									35,95 €

					
91 20594	92 20580	93 20587	94 20590	95 20759	96 20879

	NUM-MER	ARTBEZ	2 CV										BRUTTO
			QUALI-	BEN	2CV6	2CV4	2CV alt	AZU	Dyane	ACDY	AMI68	Mehari	
9 1	20594	Modell Citroën Rosalie 1933 -gelb- Maßst		0									31,83 €
9 2	20580	Modell Citroën SM 1970 -blau- Maßstab 1:		0									30,80 €
9 3	20587	Modell Citroën Type HY 1947- Maßstab 1:4		0									31,83 €
9 4	20590	Modell Citroën Type HY Post Maßstab 1:43		0									31,83 €
9 5	20759	model Citroen DS Coupe Ricou 1959 1:43, colour red Producer Norev, starting from 08/2007		0									35,95 €
9 6	20879	model Citroen DS19 Cabrio 1960 Reutter 1:43, producer RIO colour bronze		0									44,19 €





NUM-MER	ARTBEZ	2 CV								BRUTTO			
		QUALI-	BEN	2CV6	2CV4	2CV alt	AZU	Dvane	ACDY		AMI68	Mehari	
1	20778	Model Citroën HY scale 1:87 manufacturer Norev		0									8,34 €
2	20779	Model Citroën Mehari scale 1:87 manufacturer Norev		0									8,34 €
3	20780	Model Citroën Sahara scale 1:87 manufacturer Norev		0									8,34 €
4	20814	Model Renault 4CV scale 1:87 manufacturer Norev		0									8,34 €
5	20815	Model Renault R16 scale 1:87 manufacturer Norev		0									8,34 €
6	20813	Model Renault R4 Parisienne scale 1:87 manufacturer Norev		0									8,34 €
7	20821	Model Simca P60 scale 1:87 manufacturer Norev		0									8,34 €
8	20563	Modell Citroen 2CV Maßstab 1:87		0									8,34 €
9	20565	Modell Citroen HY Maßstab 1:87		0									8,34 €



NUM-MER	ARTBEZ	2 CV								BRUTTO		
		QUALI-	BEN	2CV6	2CV4	2CV alt	AZU	Dyane	ACDY		AMI68	Mehari
1	20553	Eiffel Tower made of cardboard, approx.		0								8,46 €
2	20554	Eiffel Tower to fold and prop up, approx. 90cm high		0								14,69 €
3	20552	Poster France		0								6,33 €
4	20683	Poster 11CV 4-C		0								10,56 €
5	20722	Poster = 2CV Evolution 50x70cm color		0								10,56 €
6	20723	Poster = Citroen Evolution 50x70cm, color		0								10,56 €
7	20724	Poster = DS Evolution 50x70cm color		0								10,56 €
8	20725	Poster = Garage de la plage 50x70cm color		0								10,56 €
9	20682	Poster AZU 4-C		0								10,56 €
10	20684	Poster DS 4-C		0								10,56 €
11	20685	Poster SM 4-C		0								10,56 €
12	20555	Poster, 60cm length		0								8,46 €

This pricelist includes 19 % VAT. If the invoice and the delivery address is in a not EU-country we exclude the tax.



	NUM-MER	ARTBEZ	2 CV								BRUTTO		
			QUALI-	BEN	2CV6	2CV4	2CV alt	AZU	Dyane	ACDY	AMI68	Mehari	
1	16865	Badge France, enamel		1									34,92 €
2	20750	CD French Cars, 14 Tracks Only for ‚Der Franzose‘		0									10,20 €
3	38256	DS-DVD 371 Citroën DS-Flyer		0									20,42 €
4	16866	Emblem France (flag), enamel		0									20,88 €
5	16869	England Sticker Great Britain / very nice, size ca. 40*70 mm		0									7,66 €
6	20049	First-aid kit, German DIN13164		0									20,33 €
7	20535	Flag, Citroen 40x50 cm, with shaft		0									11,53 €
8	16864	Logo Citroen, small, self-adhesive, diameter ca.25 mm		0									4,12 €
9	16870	Sticker England (Union Jack), 2 pieces, size ca. 42*70 mm		0									7,66 €
10	16882	Sticker France, high quality, 1pieces, size 75*42 mm		0									8,86 €
11	16867	Sticker France, high quality, 2 pieces, size 75*42 mm		0									7,66 €
12	16868	Union Jack		0									20,88 €
13	20059	Wheel chock, wheels made from wood, like the original		1									8,90 €





	NUM-MER	ARTBEZ	2 CV	QUALI-	BEN	2CV6	2CV4	2CV alt	AZU	Dyane	ACDY	AMI68	Mehari	BRUTTO
1	18200	Garage handbook 2CV, now 4 volumes!! approx. 700 pages, in German! 2cv4+6, Dyane, ACDY, Mehari												56,90 €
2	18210	Repair instructions AMI6, vol. 78, German, Bucheli Verlag												18,90 €
3	18209	Repair instructions Ami8, reprint, approx. 100 pages, German												19,90 €
4	18201	Technical information 2cv, 9+12 h.p., in German!												19,56 €
5	18215	Workshop handbook volume 2, finally available ! 2cv 4+6! a component of workshop handbook 18200												15,90 €

operating instructions



	NUM-MER	ARTBEZ	2 CV	QUALI-	BEN	2CV6	2CV4	2CV alt	AZU	Dyane	ACDY	AMI68	Mehari	BRUTTO
1	18213	operating instruction AMI 8 Super Limousine + Break, reprint												11,22 €
2	18205	operating instruction Acadyane reproduction, edition 11/80, approx. 50 pages												9,26 €
3	18203	operating instructions - The Citroen 2 h.p. front wheel drive-models, edition May 52, 39 pages, reproduction												9,77 €
4	18214	operating instructions Sahara duch in German ! Rare piece !!!!												25,65 €
5	18204	poerating instructions 2cv6, last edition of Juli 1986 more than 50 pages, reproduction												11,22 €

spare part catalogue



	NUM-MER	ARTBEZ	2 CV	QUALI-	BEN	2CV6	2CV4	2CV alt	AZU	Dyane	ACDY	AMI68	Mehari	BRUTTO
1	18211	Spare part catalogue 2CV4+6, as of 19744! German, New edition is unfortunately not available!												29,00 €
2	18202	Spare parts catalogue 2CV et Fourgonnette 250k, No. 446 models 49-68, edition 68 approx. 300 pages, French												34,90 €
3	18217	spare part catalogue for AK/AZU 19711-1975												26,90 €

1 10072	2 10073	3 18222	4 18228	5 18219	6 20859
7 18225	8 38200	9 38256	10 38204	11 18224	12 38257
13 20550	14 18230	15 18233	16 18231	17 18234	18 18232

NUM-MER	ARTBEZ	2 CV										BRUTTO
		QUAL-	BEN	2CV6	2CV4	2CV alt	AZU	Dyane	ACDY	AMI68	Mehari	
1	10072	Book ,75 Jahre Citroen Deutschland DIN A5 format, 74 pages the historie of Citroen Germany		0	•	•	•	•	•	•	•	12,00 €
2	10073	Book ,Biographie Andre Citroen' from Jacques Wolgensinger Language German,		0	•	•	•	•	•	•	•	19,90 €
3	18222	Book ,Die Ente in Deutschland'New publication spring 2005		1	•	•	•	•	•	•	•	27,60 €
4	18228	Book ,Gasthäuser und historisch Hotels' published from Citroen a nice travel guide		0	•	•	•	•	•	•	•	8,90 €
5	18219	Book Citroen cars since 1919 by Immo Miklweit, 204 pages		1	•	•	•	•	•	•	•	24,72 €
6	20859	Calendar (wall calendar) 2CV, b/w, no year indicated (Birthday Calendar size 3		0	•	•	•	•	•	•	•	16,38 €
7	18225	Citroen Jahrbuch Nr.2 -GERMAN-		1	•	•	•	•	•	•	•	14,50 €
8	38200	Citroën DS, The most exceptionalproduction car of all time, 133 pages		0	•	•	•	•	•	•	•	17,90 €
9	38256	DS-DVD 371 Citroën DS-Flyer		0	•	•	•	•	•	•	•	20,42 €
10	38204	L`album de la DS - 210 pages, original,new		0	•	•	•	•	•	•	•	39,90 €
11	18224	Mit der Ente durch Afrika! -GERMAN-		0	•	•	•	•	•	•	•	15,35 €
12	38257	The new great Citroën DS book Daniel Puiboube/Immo MikloweitThe introduction		0	•	•	•	•	•	•	•	39,90 €
13	20550	Voila Monpti CD-Rom, all German 2CVbrochures and much more!		0	•	•	•	•	•	•	•	31,49 €
14	18230	book ,125 Jahre Automobiles aus Köln engines, planes, bikes + cars		0	•	•	•	•	•	•	•	29,95 €
15	18233	book ,Andre Citeoen' catalogue book about the family Citroen		0	•	•	•	•	•	•	•	14,80 €
16	18231	book ,Citroen Daten 1919-2006 language German, 150 pages		0	•	•	•	•	•	•	•	12,90 €
17	18234	book ,Citroen Jahrbuch n.3' published by FGV a lot of nice stories about citroen		0	•	•	•	•	•	•	•	14,90 €
18	18232	book ,Citroen seiner Zeit voraus' about 250 pages, published by Heel		0	•	•	•	•	•	•	•	29,95 €

19 18229	20 10074

NUM-MER	ARTBEZ	2 CV	BRUTTO
19	18229	book ,expedition Seitenstraße 1931-1932 Federking + Thaler, very rare book about the Citroen drive 1931	49,90 €
20	10074	book - brochure 50 year DS limited edition because of the meeting in Paris language German, very rare	8,50 €



Kindersitz luftikid® für Beckengurt!

Der geniale aufblasbare Kindersitz für Auto, Van, Bus und Flugzeug. Ideal für die Reise, für Mietwagen, für den Zweitwagen, für Oma und Opa... oder eben ständig.



luftikid® ist nach ECE R44/03 zum Straßenverkehr zugelassen für Kinder von ca. 9 Monaten bis ca. 7 Jahren (9 - 25 KG, Gruppe I + II). incl. Pumpe + Transportbeutel

luftikid® ist mit allen gängigen Gurtsystemen zu befestigen. Überall wo es einen Beckengurt gibt können Sie luftikid® verwenden. Für kleinere Kinder (bis ca. 4 Jahre / 18 KG) ist es mit einem entsprechenden Rückenteil ausgestattet das später einfach abgenommen wird.

Art.: 13930 nur 111,82 €

Durch den Aufbau des Systems in Form von mehreren Luftpokammern erreichte luftikid® bei der Sicherheitsprüfung, durchgeführt durch das Material-Prüfungsamt (MPA) Stuttgart, überdurchschnittliche Sicherheitswerte.

luftikid® wird als komplettes Sicherheitssystem im praktischen Schulterrucksack ausgeliefert. Mit der Doppelhubpumpe ist das Luftpokammernsystem im Nu aufgepumpt und einsatzbereit. Durch das Ablassen der Luft ist luftikid® ebenso schnell wieder klein und transportabel.

luftikid® hat zwei Luftpokammern, die Basis (1) und den „Airbag“ (2), der das Kind zurückhält. Dann gibt es noch einen zusätzlichen Bogen für Kleinkinder (3), der ihnen seitlich Halt gibt. Zur Befestigung reicht ein Beckengurt! Er wird einfach durch den luftikid® gezogen, festgeschnallt und gut! An der zusätzlichen Schnalle (4) werden zum Fixieren des Dreipunktgurtes der Schultergurt und der Ansatz des Beckengurtes verschnallt.



luftikid® ist, wenn es nicht gebraucht wird, zusammengefaltet und im mitgelieferten Matchesack ein Sicherungssystem, das man Platz sparend immer mitnehmen kann, ideal auch für die Reise. Für den Gebrauch ist luftikid® innerhalb von nur 1-2 Minuten mit der Systemluftpumpe gefüllt und einsatzbereit. Zusammengefaltet wiegt luftikid® gerade mal 970 Gramm.

Wie funktioniert luftikid® ?

luftikid® wirkt im Prinzip wie ein permanent vorhandener Airbag. Ihr Kind sitzt ganz normal auf dem Auto/ Bus-Sitz und wird nur mit dem Beckengurt zusammen mit dem System luftikid® angeschnallt. Das Anschnallen nur mit dem Beckengurt, ist ein weiterer Sicherheitsaspekt. Damit liegt der Drehpunkt bei einem Frontalaufprall nur in der Hüfte, der Oberkörper wird somit vom Luftkissen abgefangen. Verletzungen im Halswirbelbereich werden enorm reduziert oder ganz vermieden. Crash-Tests mit Dummies verschiedener Gewichtsklassen haben das eindrucksvoll dargestellt. Der Diagonalgurt wird im Auto einfach mit einer am luftikid® angebrachten Klammer "zur Seite" geklemmt.

Geprüfte Sicherheit

luftikid® ist ein Hightech Produkt aus einem hochfesten Spezialgewebe, ähnlich dem Material für Rettungswesten in Flugzeugen. Das Gewebe entspricht allen Anforderungen die im Innenraum eines Flug- oder Fahrzeuges gefordert werden und ist PVC-frei! Der Bereich der Gurtführung wird zusätzlich durch ein Hart-schaumteil verstärkt (FCKW-frei hergestellt!). Der Produktionsbetrieb ist zertifiziert nach ISO9002. Selbstverständlich erfüllt luftikid® die gesetzlichen Sicherheitsanforderungen nach ECE R44/03. Darüber hinaus bestätigt das Bauart-Prüfzeichen des TÜV-Rheinland die ausgezeichnete Produktqualität.

Bild	Art.-Nr.	Beschreibung	DS				Qual.	Anz.	DS	Preis in Euro
1	13930	Kindersitz Luftikid UNO für Beckengurt! nur für PKW Zulassungsnummer ECE R44/03, 9 Monate -7 Jahre, incl. Pumpe + Transportbeutel - nicht für Flugzeug!					0		111,82 €	

General terms and conditions

1. Applicability

These general terms and conditions shall apply exclusively for all legal transactions and similar dealings between Der Franzose Automobiltechnik GmbH (hereinafter called 'Der Franzose') and its customers. Any of its customers' business terms and conditions that are at variance with these shall not be applicable. Any assertions to the contrary by customers referring to their own business or purchasing terms are categorically rejected.

2. Conclusion of contract, registration, suspension, cancellation and termination

2.1

The details and information on Der Franzose's website are not binding. By placing an order, customers are making a binding offer to purchase. Der Franzose has a period of two weeks during which it can specifically state that it has accepted the offer. Despatching the goods ordered within this period is the same as a specific statement of acceptance. Simply confirming receipt of the order does not represent a statement of acceptance.

2.2

Users have to register in order to be able to take advantage of all of the services provided by Der Franzose's website. Registration itself is free of charge. It is accomplished by opening an account and agreeing to these terms and conditions. Registration creates a contract between Der Franzose and the user in relation to use of the Der Franzose website (hereinafter referred to as the 'Usage Contract').

2.3

All data requested by Der Franzose during the registration process is to be given accurately and in full, e.g. first and last name, current address and telephone number, a valid e-mail address, plus company name, if relevant. If any changes occur subsequent to registering in respect of any of the data that the user has to provide at that time, then the user has an obligation to correct the data for Der Franzose without delay.

2.4

When registering, users select a password. This password must be kept secret and may not be passed under any circumstances to anyone else.

2.5

In principle, there is no reason why each user may not open multiple accounts. Inappropriate use of multiple accounts, however, is forbidden.

2.6

Der Franzose has the right to suspend a user's account if the user is in violation of the provisions of these terms and conditions or in the course of using the Der Franzose website violates applicable legislation. In particular, Der Franzose

has the right to suspend an account if a user

- has registered under false details

- breaches the rights of any third party in connection with his or her use of the Der Franzose website, or

- misuses services provided by Der Franzose.

2.7

As soon as a user's account has been suspended, the user is no longer permitted to use the Der Franzose website and may not re-register without Der Franzose's specific consent.

2.8

Der Franzose reserves the right to restrict deliveries of goods to normal retail quantities. Should Der Franzose make use of this option, Der Franzose will inform the customer of this restriction and obtain his or her agreement to this revision of the order.

2.9

Users may terminate a 'Usage Contract' at any time. Termination can be notified by a simple written message to Der Franzose Automobiltechnik GmbH, Osloer Straße 9, 49377 Vechta, Germany or an e-mail to info@franzose.de

3. Prices, delivery costs and payment

3.1

All prices are in euros and exclusive of post and packaging (delivery costs). Delivery costs are charged as per the prevailing delivery costs table.

4. Delivery deadlines

4.1

Unless any longer delivery time has been agreed, Der Franzose will deliver all goods ordered within 30 days of receipt of order. The delivery deadline is deemed to have been met if goods have left Der Franzose's store within this period. If prepayment has been agreed, no delivery is made until receipt of payment.

4.2

Any agreement of a shorter delivery period or fixed date delivery is only valid if specifically confirmed in writing by Der Franzose.

4.3

If a delivery deadline is exceeded, the customer must give Der Franzose a reasonable additional deadline of at least two weeks.

5. Materials supply caveat

Der Franzose is entitled to cancel the contract if, for reasons beyond its control, it does not receive supplies from its own suppliers. Should Der Franzose make use of this right of cancellation, Der Franzose will inform the customer without delay of its inability to deliver and shall promptly reimburse such amounts as have already been paid against the purchase price.

6. Delivery

If a customer orders more than one item, which due to an inability to deliver everything at once cannot be sent out together, Der Franzose will deliver the goods in partial deliveries as and when they are available, unless due to any functional way in which the items go together or for any other reasons it is apparent that partial delivery would not be in the customer's interest. The flat rate delivery cost will only be charged to the customer once.

7. Consumer's right of return

7.1

All items ordered by a consumer can be returned with no conditions attached free of charge and without having to give any reason within a period of two weeks of receiving the goods. A consumer is any customer who orders goods for a purpose that cannot be attributed to any commercial or freelance professional activity of said customer.

Over and above this, Der Franzose grants consumers an extended right of return for articles still in their original packaging. Subject to 7.2 below, such articles may be returned within a period of one year. If sent back after the first two-week period, the cost of returning items must be borne by the customer.

7.2

This right of return does not apply to deliveries of newspapers, magazines or illustrated reviews, nor to products made specially to a customer's wishes or uniquely adapted to a customer's personal needs, nor to any goods that are not suitable to be sent back due to the nature of their composition.

7.3

Customers must use robust – if possible, the original – packaging for transportation of returns and should send these to the following address:

Der Franzose Automobiltechnik GmbH

Osloer Straße 9

49377 Vechta

Germany

7.4

If it is not, or is no longer, possible to send the goods back by post, customers can make good their right to return goods through a request for the item to be taken back, which should be made to Der Franzose by post, e-mail (info@franzose.de) or fax (+49 (0)4441 910146). After discussion with the customer, Der Franzose will then arrange for collection free of charge.

7.5

To meet the deadline it is sufficient to send off the goods or request for items to be taken back within the two-week period.

7.6

In the first two weeks after receipt of the goods, any return or collection is at Der Franzose's cost and risk.

7.7

If the goods are sent off or a request to take them back is sent out within the due period, then the customer is no longer tied to the purchase contract. To such extent as the purchase price has already been paid, this will be reimbursed by Der Franzose.

7.8

If the purchase price is being financed in whole or in part by credit from Der Franzose, then the customer is likewise no longer tied to his or her declaration of intent aimed at concluding the credit agreement.

7.9

Important note: Where used or damaged items are sent back, Der Franzose reserves the right to claim reimbursement for any reduction in value or any damage that goes beyond due use of the item as well as for the value of using it. Where applicable, Der Franzose will offset such claims against any previously paid purchase price.

8. Retention of title

8.1

Until full payment of the purchase price, all goods supplied remain Der Franzose's property.

8.2

If the customer is a sole trader, a corporate entity or special public body, Der Franzose shall retain title to the goods supplied until settlement of all debts already in existence at the time of concluding the contract, including all debts arising from subsequent or follow-up orders.

8.3

If the customer is a sole-trader and the order is part of his or her trade, then the customer assigns as security to Der Franzose even now all such receivables in their full amount as shall become due to him or her from selling items on to his or her buyers. The customer shall have the right, revocable by Der Franzose, to collect these debts. Der Franzose will only revoke this right and collect the assigned debts itself if the purchaser falls into arrears with his or her payment obligations towards Der Franzose or an application is made to open insolvency proceedings.

8.4

Der Franzose shall on request of the customer be obliged to release any existing securities to such extent as their value exceeds the debts to be secured by more than 50%. The choice of which securities to release shall be at Der Franzose's discretion.

9. General warranty terms

9.1

The customer has an obligation to check all goods on receipt and to notify Der Franzose immediately, and in any case not later than within a deadline of two weeks, of any evident defects. The customer shall be under the same obligation in the event of any other defects to the purchased goods from such time as these are discovered. Any complaints should be sent to the address shown at clause 7.3. If Der Franzose is not notified within the prescribed time, then in relation to these defects the goods are deemed to have been approved. The customer shall thus be unable to assert any warranty claims in this respect.

9.2

For deliveries of used goods, no claims for compensation will be entertained due to any defects to the items purchased, save only if Der Franzose has concealed such defects in bad faith.

10. Special warranty terms for companies

10.1

If the customer is a company, used goods are sold without any warranty of any kind unless anything different has been agreed in writing or Der Franzose has concealed a defect in bad faith.

10.2

If the customer is a sole-trader and the order is part of his or her business, then for any complaints, contrary to clause 9.1, statutory provisions apply.

11. Expiry of warranty rights

11.1

For deliveries of used goods, customers' rights to make claims due to any defect of the items purchased expire after a period of one year from delivery.

11.2

If the customer is a company, then the expiry period as per clause 11.1 also applies to new products. Article 479 of the German Civil Code (BGB) remains unaffected by this.

12. Liability

No matter for what legal reason a liability may arise, Der Franzose, as well as its representatives and agents, shall be liable only for such damage or losses as can typically be foreseen and that relate to breaches of material contractual obligations. This limitation shall not apply to any damage or losses caused by gross negligence or wilful intent, nor to personal injuries, damage or losses relating to the absence of a warranted product characteristic, nor to such for which liability is provided in accordance with product liability legislation.

13. No right of offset

Customers are not entitled to offset any charges unless the counter claims in question have been recognised by Der Franzose or ruled valid by the courts.

14. Final provisions

14.1

Any side or other agreements or statements of intent by either of the contracting parties must be in written form.

14.2

The place of execution shall be the registered office of Der Franzose.

14.3

If the customer is a sole trader, a corporate entity or special public body, then jurisdiction for any and all disputes arising out of the contractual relationship shall rest exclusively with the courts of Vechta.

14.4

The contract shall be governed exclusively by the laws of the Federal Republic of Germany. The UN Sale of Goods Act and German International Civil Law shall not apply.

15. Copyright

The layout of the Der Franzose website and these general terms and conditions may only be copied and used on other websites with Der Franzose's prior approval.

16. Amendments and severability

Der Franzose reserves the right to amend these terms and conditions at any time and without giving any reason. Users will be notified of the amended provisions on this page. All users not objecting to the new terms and conditions within a period of two weeks of such amendment shall be deemed to have accepted the amended terms.

If any provision of these terms and conditions is invalid, the remaining provisions remain unaffected by this. The invalid provision is deemed to be replaced by such provision as comes closest in a legally valid way to the spirit and intent of the invalid provision. The same applies for any omissions.

Data protection and data security

Please refer to our information on data protection for details of Der Franzose's data protection policy and data security.

Vechta, July 2007





soft top hood colors



Schwarz, Noir,
Anthracite



Weiß, Blanc,
Meije Everest



Kaminrot, Rouge
Clair, Vallelunga



Sandbeige, Gazelle - Ivoire, Borelly - Nevada



Graubeige, Gris beige, Beige Albatros, Vanneau



Basaltgrau,
Gris Moyen



Hellgrau,
Gris Commoran



Graublau,
Bleu Marine



Blau,
Bleu Moyen,
Petrel-Lagune



Brilliantblau,
Bleu Myosotis



Azurblau,
Bleu Celeste



Azurblau,
Bleu Celeste



Grau-grün,
Vert Andenne



Grasgrün,
Vert Cru,
Tuillerie



Lindgrün, Vert
Pale, Jade



Elfenbein,
Jaune Rialto



Orange,
Orange Spot



France 3,
Transat



Rot-Braun,
Rouge Grenat



Blau-grün,
Vert Agave

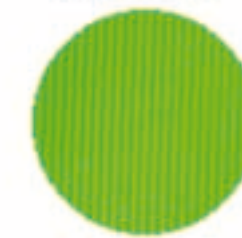

Hellgrün,
Vert Japon



Pink, Flieder,
Fuschia



Dunkelrot,
Rouge Cinabre



Blau-grün,
Bleu Thasos



Türkis,
Vert Torquoise



Blau-grün,
Bleu Marine

Farbanzeige bzw. Farbausdruck nicht farbverbindlich! Jeder Monitor bzw. Drucker zeigt die Farbe anders an. Die dargestellten Farben dienen nur zur Orientierung.





www.franzose.de
3% Online-Rabatt
24 h Online
128-Bit-SSL
Verschlüsselung

Print - Catalogues

